



US00D815023S

(12) **United States Design Patent**
Castellini et al.

(10) **Patent No.:** **US D815,023 S**

(45) **Date of Patent:** **** Apr. 10, 2018**

- (54) **TIRE**
- (71) Applicant: **Pirelli Tyre S.p.A.**, Milan (IT)
- (72) Inventors: **Alessandro Castellini**, Milan (IT);
Daniele Lorenzetti, Milan (IT); **Fabio Montanaro**, Milan (IT)
- (73) Assignee: **PIRELLI TYRE S.P.A.**, Milan (IT)
- (**) Term: **15 Years**
- (21) Appl. No.: **29/544,824**
- (22) Filed: **Nov. 6, 2015**
- (30) **Foreign Application Priority Data**

May 8, 2015 (EM) 002697060

- (51) **LOC (11) Cl.** **12-15**
- (52) **U.S. Cl.**
USPC **D12/604**; D12/602
- (58) **Field of Classification Search**
USPC D12/559, 564, 565, 594, 595, 600, 601
CPC B60C 11/0306; B60C 11/0311; B60C
11/0313; B60C 11/1204
See application file for complete search history.

(56) **References Cited**

U.S. PATENT DOCUMENTS

- 5,137,068 A * 8/1992 Loidl B60C 11/11
152/209.27
- D405,741 S * 2/1999 Weber D12/600
- D456,769 S * 5/2002 Dixon D12/600
- D528,500 S * 9/2006 Le D12/600
- D554,055 S * 10/2007 Beauguitte D12/600
- D627,713 S * 11/2010 Le D12/600
- D661,244 S * 6/2012 Buchinger-Barnstorf ... D12/564

- D661,245 S * 6/2012 Buchinger-Barnstorf ... D12/564
- D662,458 S * 6/2012 De Benedittis D12/595
- D740,746 S * 10/2015 Brown D12/600
- D754,593 S * 4/2016 Wang D12/602
- D756,902 S * 5/2016 Nomoto D12/596
- D760,149 S * 6/2016 Kristen D12/565
- D769,803 S * 10/2016 Oraison D12/600
- D776,608 S * 1/2017 Kristen D12/601

* cited by examiner

Primary Examiner — Robert M. Spear

(74) *Attorney, Agent, or Firm* — Finnegan, Henderson, Farabow, Garrett & Dunner, L.L.P.

(57) **CLAIM**

The ornamental design for a tire, as shown and described.

DESCRIPTION

FIG. 1 is a perspective view of a tire, showing our new design;

FIG. 2 is a front elevation view thereof, it being understood that the tread pattern is repeated throughout the circumference of the tire;

FIG. 3 is a rear elevation view thereof;

FIG. 4 is a left side elevation view thereof, with the right side view being identical thereof;

FIG. 5 is an enlarged front elevation view of FIG. 2, showing a portion thereof; and,

FIG. 6 is an enlarged perspective view of FIG. 1, showing a portion thereof.

The portions depicted in broken lines of uneven length define the unclaimed boundary of the claimed design. The portions depicted in broken dashed lines illustrate portions of the tire that form no part of the claimed design.

1 Claim, 6 Drawing Sheets

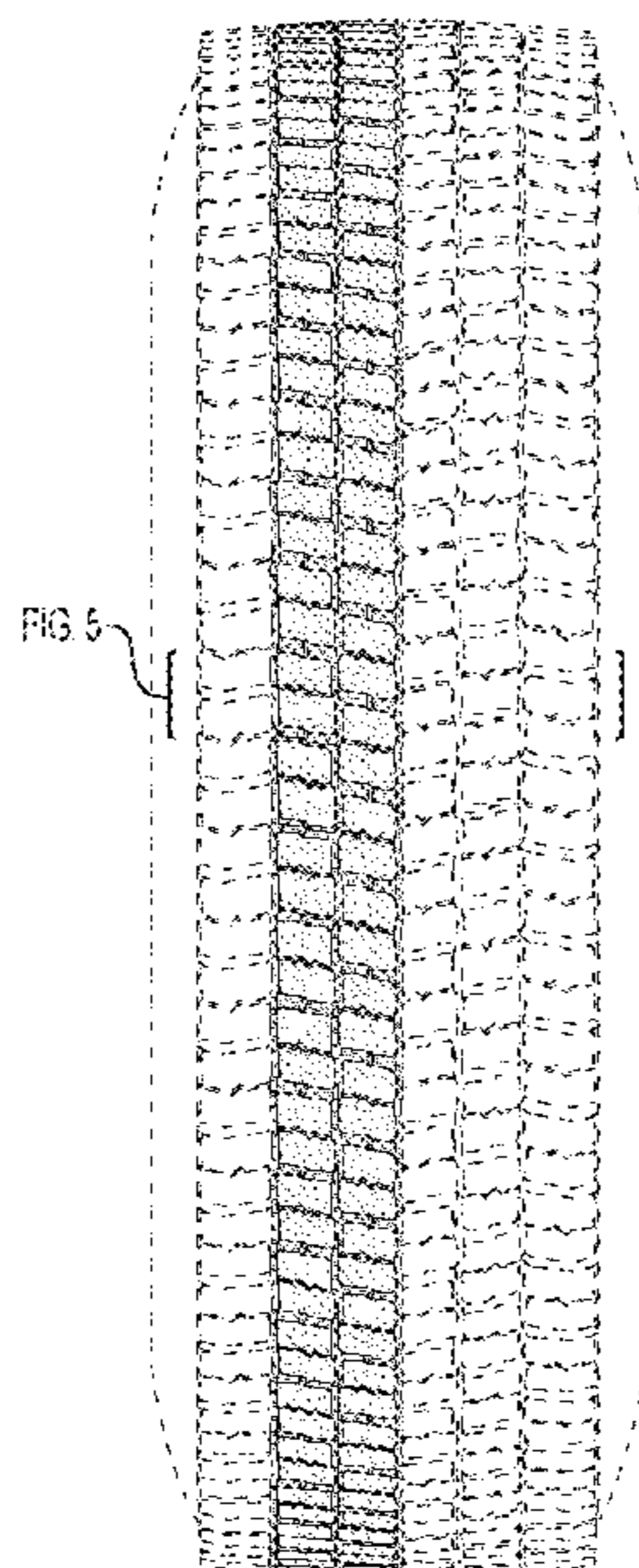

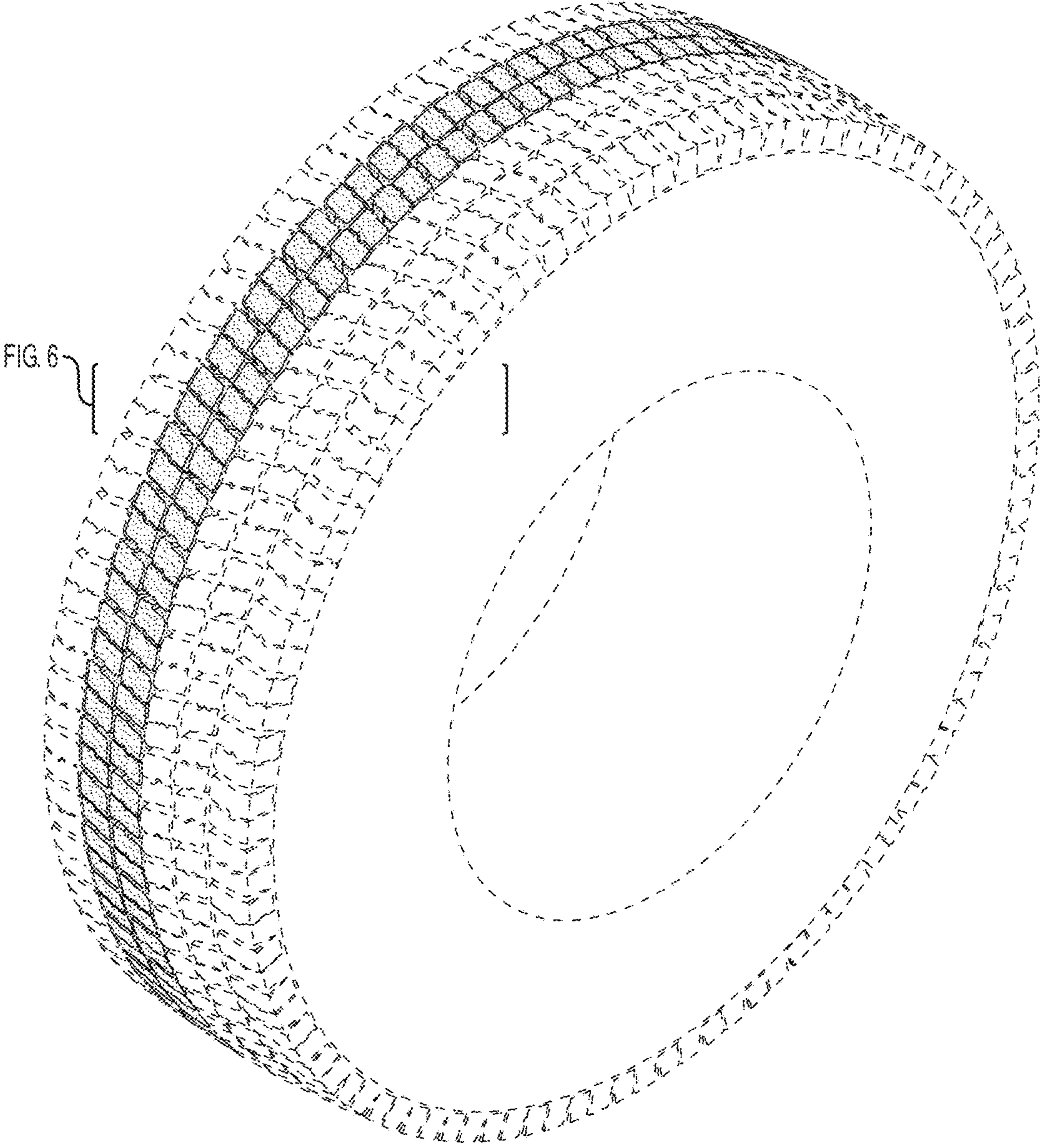

FIG. 1

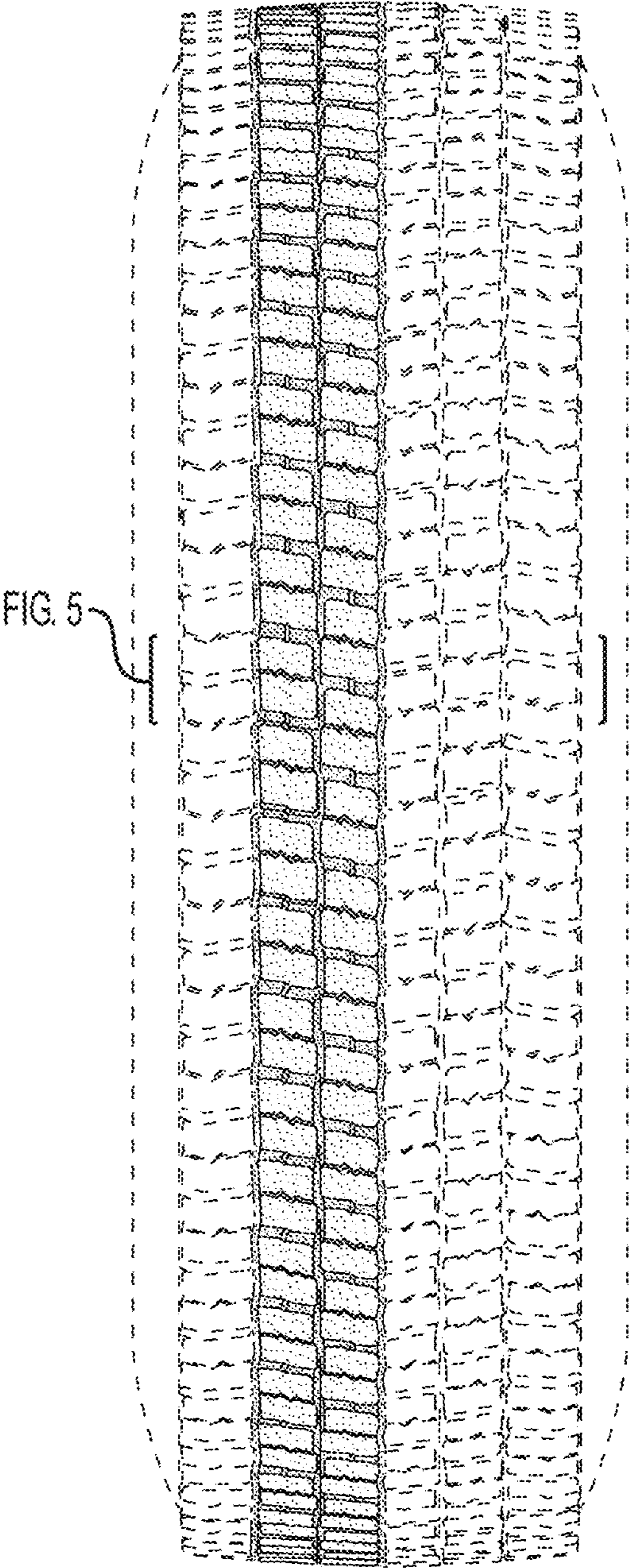

FIG. 2

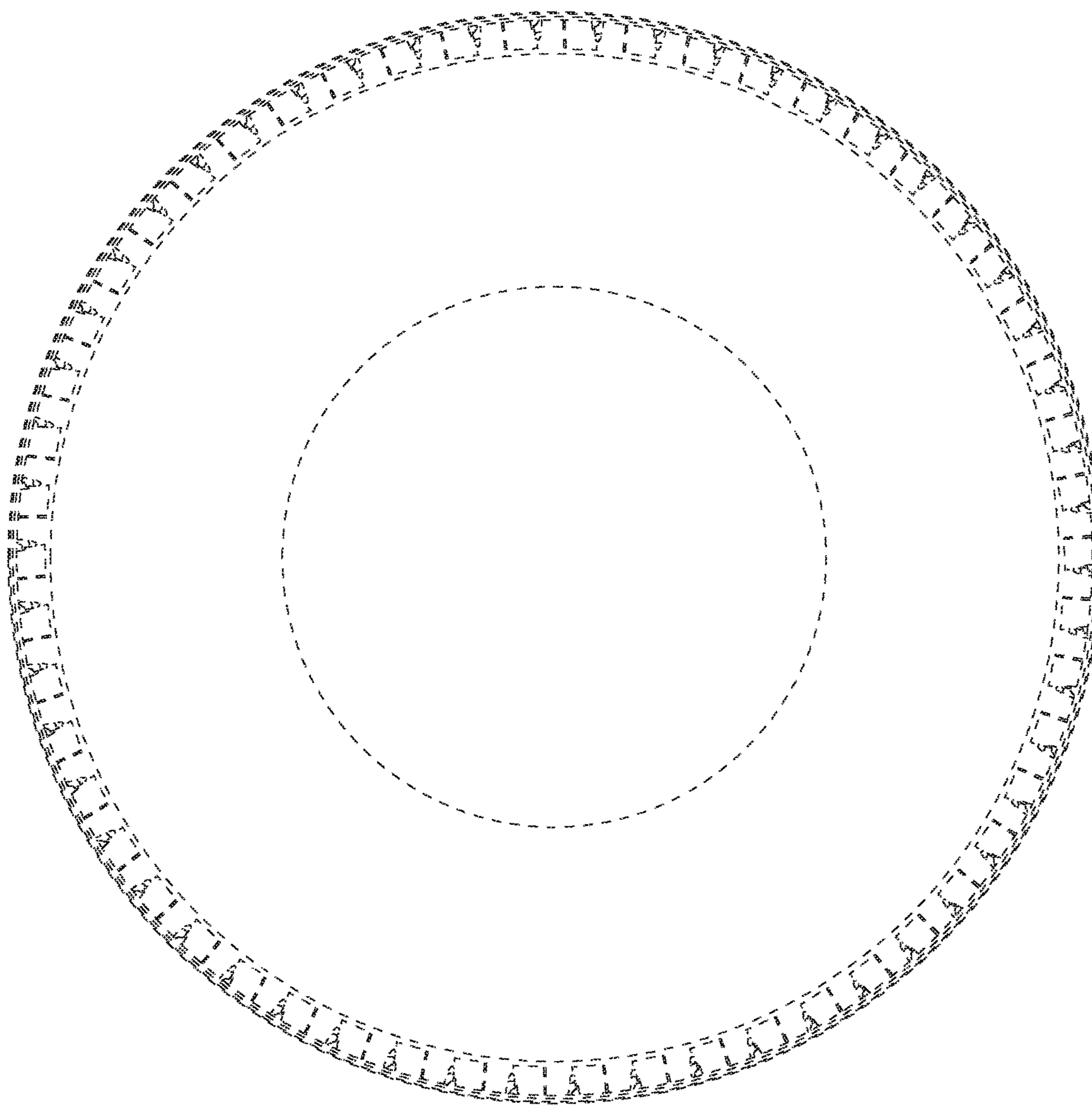

FIG. 3

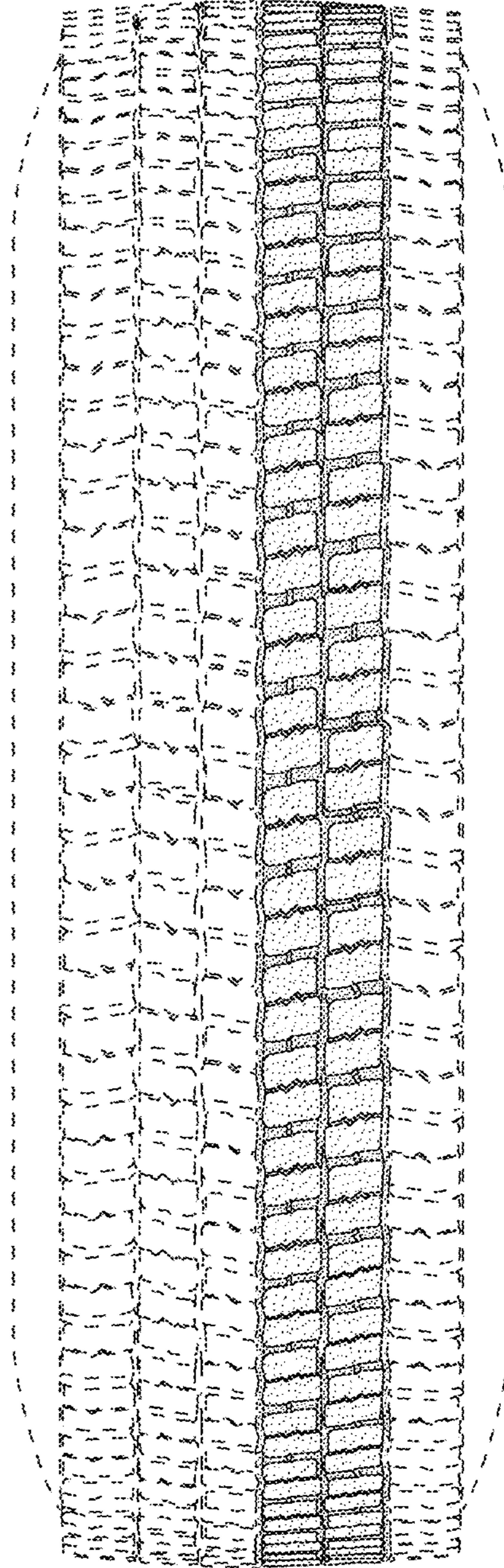

FIG. 4

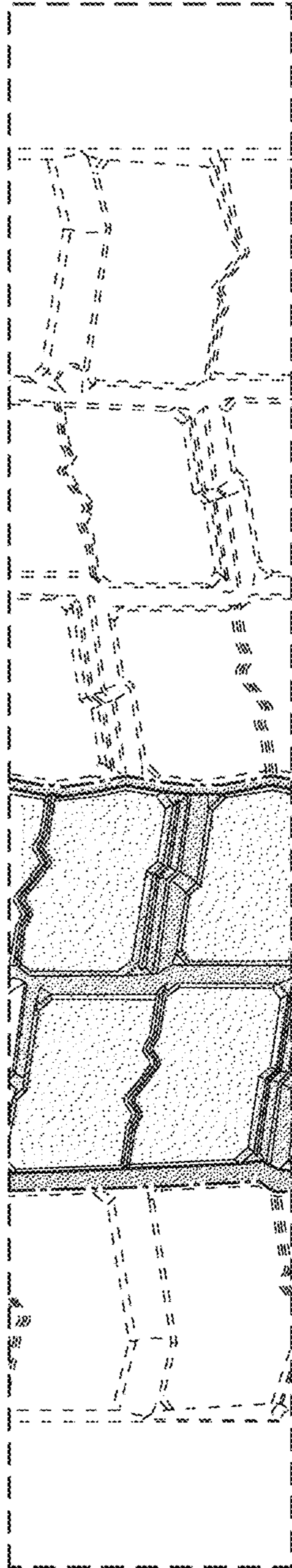

FIG. 5

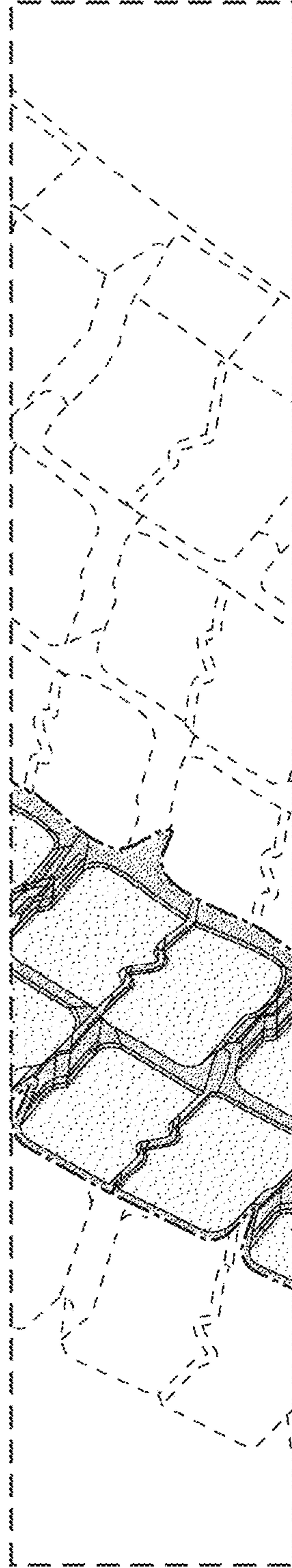

FIG. 6