



US00D815020S

(12) **United States Design Patent** (10) **Patent No.:** **US D815,020 S**
Sareen (45) **Date of Patent:** **** Apr. 10, 2018**

(54) **TIRE TREAD DESIGN**
 (71) Applicant: **Omni United (S) PTE Ltd.**, Singapore (SG)
 (72) Inventor: **Gajendra Singh Sareen**, Singapore (SG)
 (73) Assignee: **OMNI UNITED (S) PTE LTD**, Singapore (SG)

D612,327 S 3/2010 Yonetsu
 D650,735 S * 12/2011 Kaji D12/594
 D654,013 S 2/2012 Yonetsu
 D656,083 S 3/2012 Mukai
 D666,554 S 9/2012 Yonetsu
 D666,964 S 9/2012 Ishida et al.
 D669,024 S 10/2012 Oji
 D693,290 S * 11/2013 Yonetsu D12/586

(**) Term: **14 Years**

* cited by examiner

Primary Examiner — George D. Kirschbaum
 (74) *Attorney, Agent, or Firm* — Steptoe & Johnson LLP

(21) Appl. No.: **29/463,279**
 (22) Filed: **Sep. 30, 2013**
 (51) **LOC (11) Cl.** **12-15**
 (52) **U.S. Cl.**
 USPC **D12/588**
 (58) **Field of Classification Search**
 USPC D12/605, 604; 152/209.1–209.28, 455,
 152/523; 40/587
 CPC B60C 1/00
 See application file for complete search history.

(57) **CLAIM**

I claim the ornamental design for the tire tread design, as shown and described.

DESCRIPTION

FIG. 1 is a perspective view of a tire tread, showing my new design;
 FIG. 2 is a front view thereof; and,
 FIG. 3 is a side view thereof.
 In the drawings, the broken lines defining the two parallel circumferential grooves, the sidewall, inner bead and the peripheral boundary between the claimed tire tread and the unclaimed sidewall depict environmental subject matter that forms no part of the claimed design.

(56) **References Cited**
 U.S. PATENT DOCUMENTS
 D410,600 S 6/1999 Matsuda
 D413,089 S 8/1999 Matsuda

1 Claim, 3 Drawing Sheets

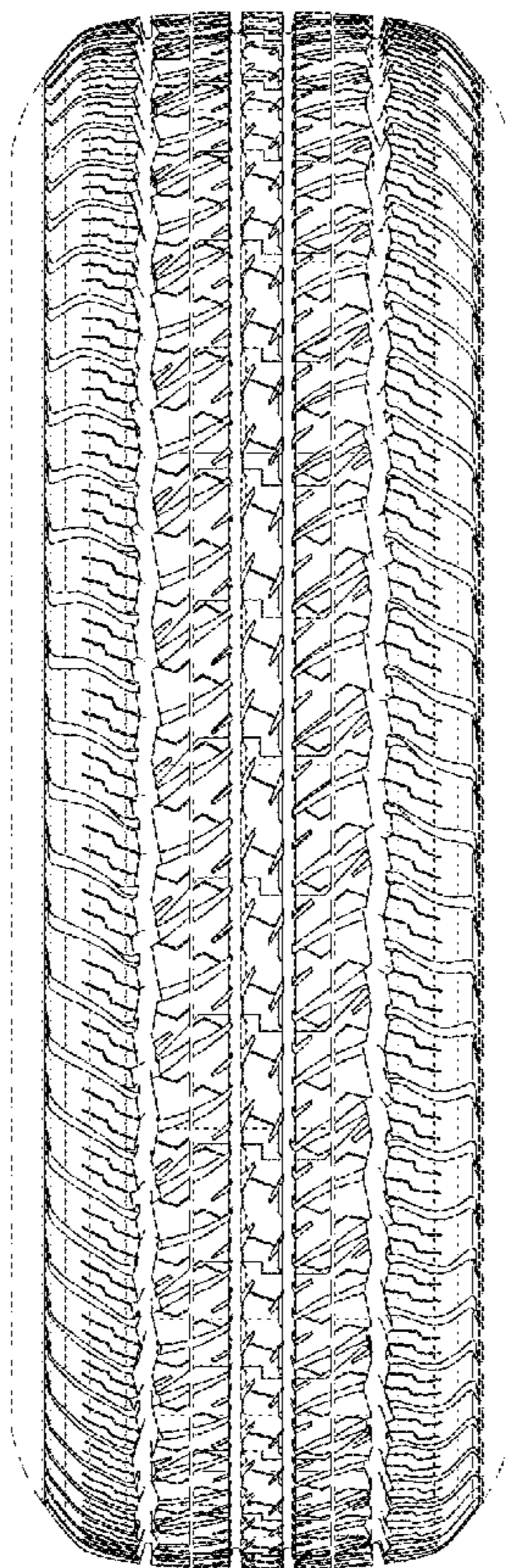

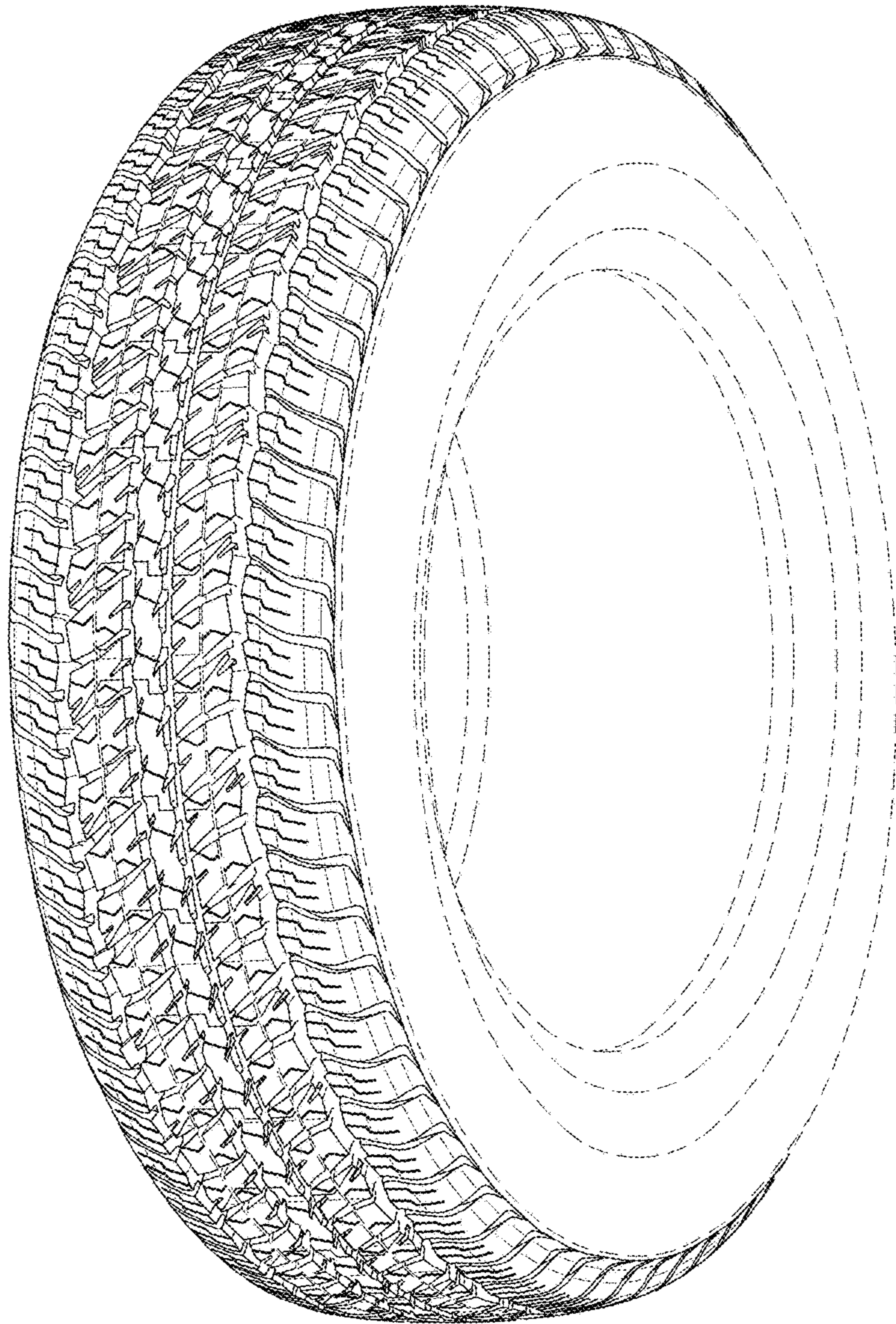

FIG. 1

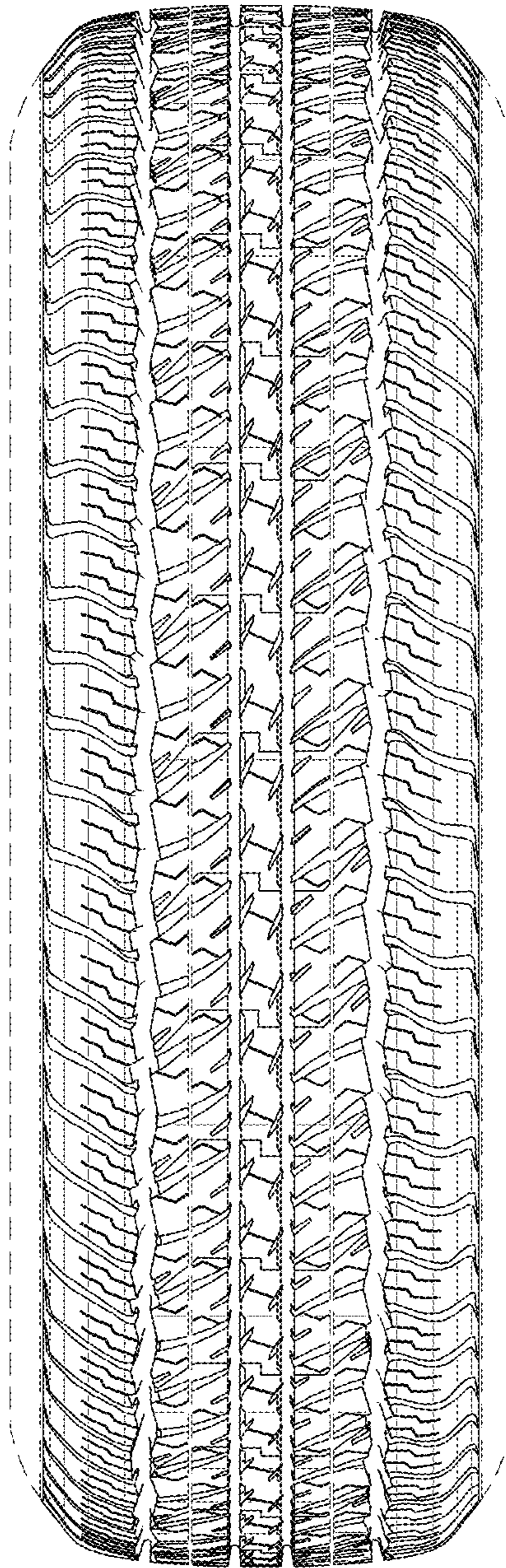

FIG. 2

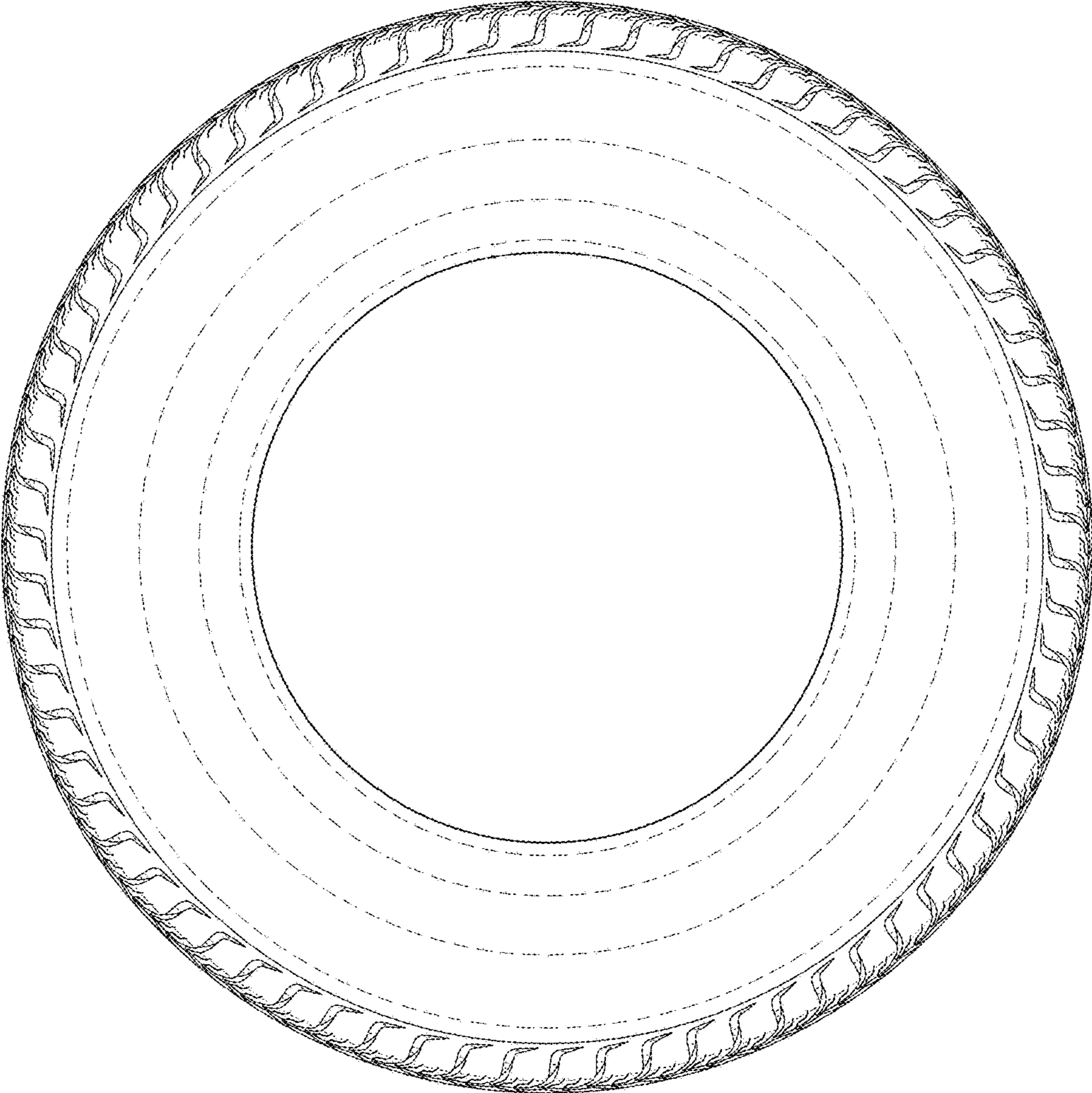

FIG. 3