



US00D815017S

(12) **United States Design Patent**
Bukarev et al.

(10) **Patent No.:** **US D815,017 S**
(45) **Date of Patent:** **** Apr. 10, 2018**

(54) **TYRE**
(71) Applicants: **Slava Bukarev**, Tampere (FI); **Mikko Jokinen**, Tampere (FI)
(72) Inventors: **Slava Bukarev**, Tampere (FI); **Mikko Jokinen**, Tampere (FI)
(73) Assignee: **NOKIAN TYRES PLC**, Nokia (FI)
(**) Term: **15 Years**

(21) Appl. No.: **29/574,454**
(22) Filed: **Aug. 15, 2016**
(30) **Foreign Application Priority Data**

Mar. 18, 2016 (EM) 003035559
(51) **LOC (11) Cl.** **12-15**
(52) **U.S. Cl.**
USPC **D12/552**
(58) **Field of Classification Search**
USPC D12/533-567
CPC B60C 11/00; B60C 11/0302
See application file for complete search history.

(56) **References Cited**
U.S. PATENT DOCUMENTS
D427,953 S * 7/2000 Murata D12/552
D595,219 S * 6/2009 Yamakawa D12/553

D603,326 S * 11/2009 Chung D12/552
D606,927 S * 12/2009 Kang D12/551
D607,400 S * 1/2010 Kang D12/552
D610,963 S * 3/2010 Ochi D12/552
D683,301 S * 5/2013 Kang D12/552
D731,401 S * 6/2015 Harris B60C 11/0311
D12/537
D733,038 S * 6/2015 Raatikainen D12/545
D777,090 S * 1/2017 Kang D12/553
D782,397 S * 3/2017 Heinaupt D12/552
D800,051 S * 10/2017 Lucas D12/552

* cited by examiner
Primary Examiner — George D. Kirschbaum
Assistant Examiner — Joseph J Kukella
(74) *Attorney, Agent, or Firm* — Klauber & Jackson LLC

(57) **CLAIM**
The ornamental design for a tyre, as shown and described.

DESCRIPTION
FIG. 1 is a front, left side perspective view of a tyre showing our new design;
FIG. 2 is a front elevation view thereof;
FIG. 3 is a partial enlarged front view taken from FIG. 2; and,
FIG. 4 is a left side view thereof.

1 Claim, 4 Drawing Sheets



FIG. 1



FIG. 2



FIG. 3

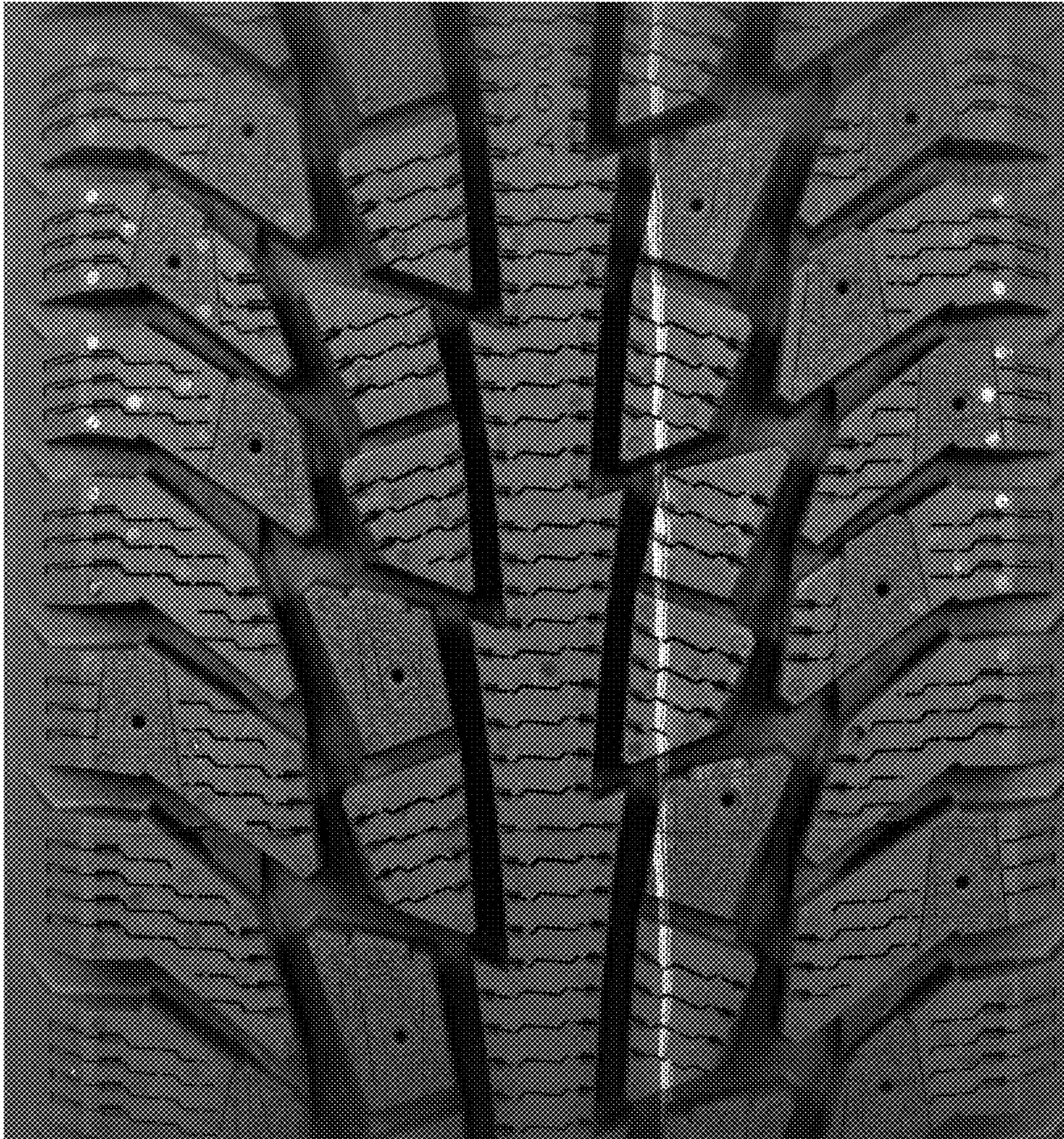

FIG. 4

