



US00D814995S

(12) **United States Design Patent** (10) **Patent No.:** **US D814,995 S**  
**Bucher et al.** (45) **Date of Patent:** **\*\* Apr. 10, 2018**

(54) **VEHICLE REAR LOWER BUMPER COVER INSERT**

D798,201 S \* 9/2017 Zavatski ..... D12/169  
D798,204 S \* 9/2017 Mainville ..... D12/169  
D801,237 S \* 10/2017 Jang ..... D12/169

(71) Applicant: **Ford Global Technologies, LLC,**  
Dearborn, MI (US)

OTHER PUBLICATIONS

(72) Inventors: **George Bucher,** Dearborn, MI (US);  
**James Grake,** Beverly Hills, MI (US);  
**Soohyoung Kim,** Northville, MI (US)

<https://www.youtube.com/watch?v=KziNFsJMcSk> Posted Feb. 18,  
2017 (Year: 2017).\*

(73) Assignee: **Ford Global Technologies, LLC,**  
Dearborn, MI (US)

\* cited by examiner

(\*\*) Term: **15 Years**

*Primary Examiner* — Susan Bennett Hattan  
*Assistant Examiner* — Leanne Was-Englehart  
(74) *Attorney, Agent, or Firm* — James Dottavio

(21) Appl. No.: **29/593,082**

(57) **CLAIM**

(22) Filed: **Feb. 6, 2017**

The ornamental design for a vehicle rear lower bumper cover insert, as shown.

(51) **LOC (11) Cl.** ..... **12-16**

(52) **U.S. Cl.**  
USPC ..... **D12/169**

**DESCRIPTION**

(58) **Field of Classification Search**  
USPC .... D12/86, 90-92, 163, 169, 171, 196, 216;  
293/102, 113, 115, 117, 120; 296/180.1,  
296/180.2  
CPC ..... B60R 19/02; B60R 19/04  
See application file for complete search history.

FIG. 1 is a bottom left perspective view of a vehicle rear lower bumper cover insert, showing our new design; FIG. 2 is a top left perspective view thereof; FIG. 3 is a top rear inside perspective view thereof; FIG. 4 is a front elevational view thereof; FIG. 5 is a rear elevational view thereof; FIG. 6 is a left side elevational view thereof; FIG. 7 is a right side elevational view thereof; FIG. 8 is a top plan view thereof; and, FIG. 9 is a bottom plan view thereof.

(56) **References Cited**

U.S. PATENT DOCUMENTS

D464,923 S \* 10/2002 Snook ..... D12/162  
D545,248 S \* 6/2007 Angelo ..... D12/169

**1 Claim, 9 Drawing Sheets**

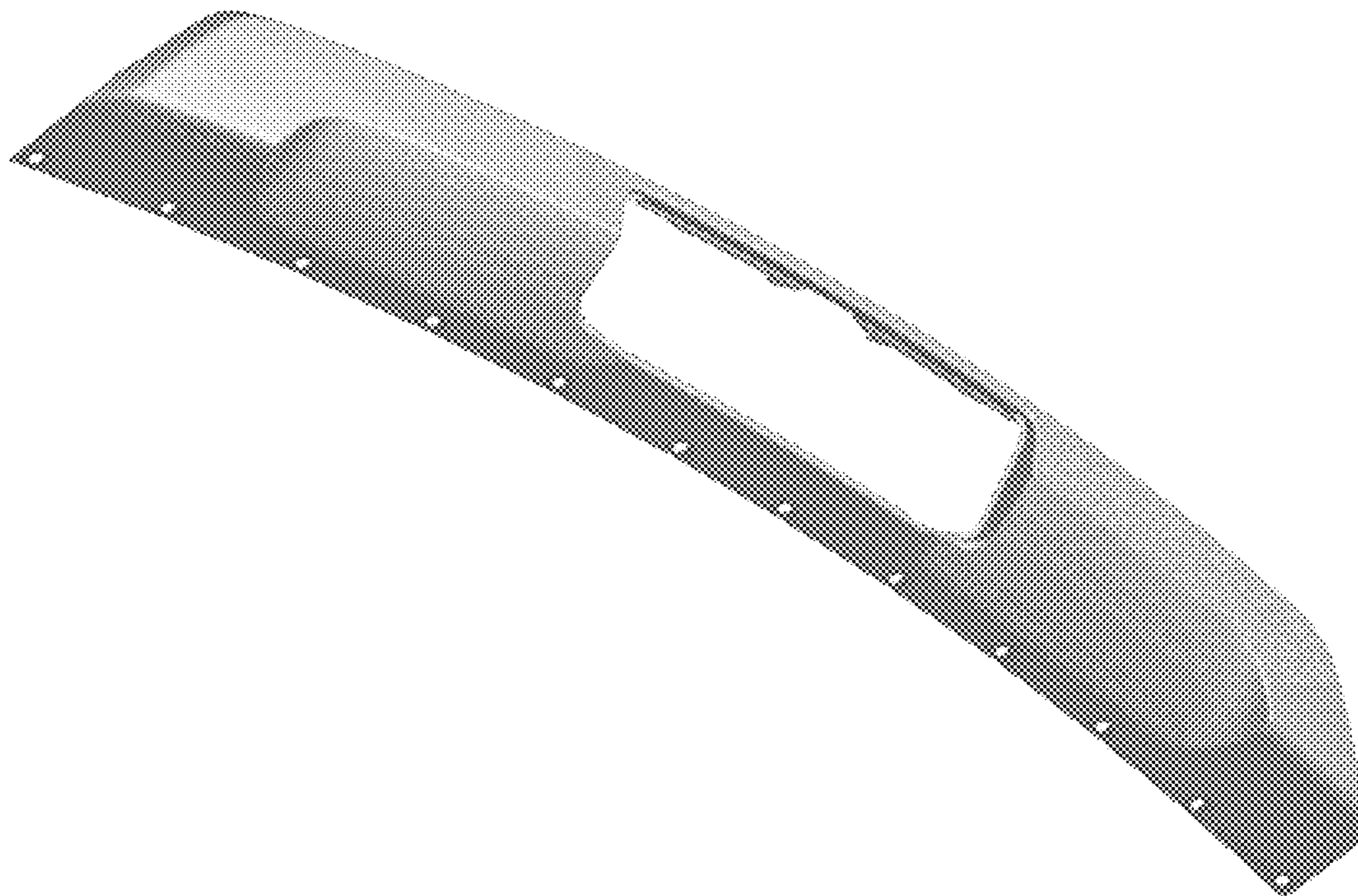
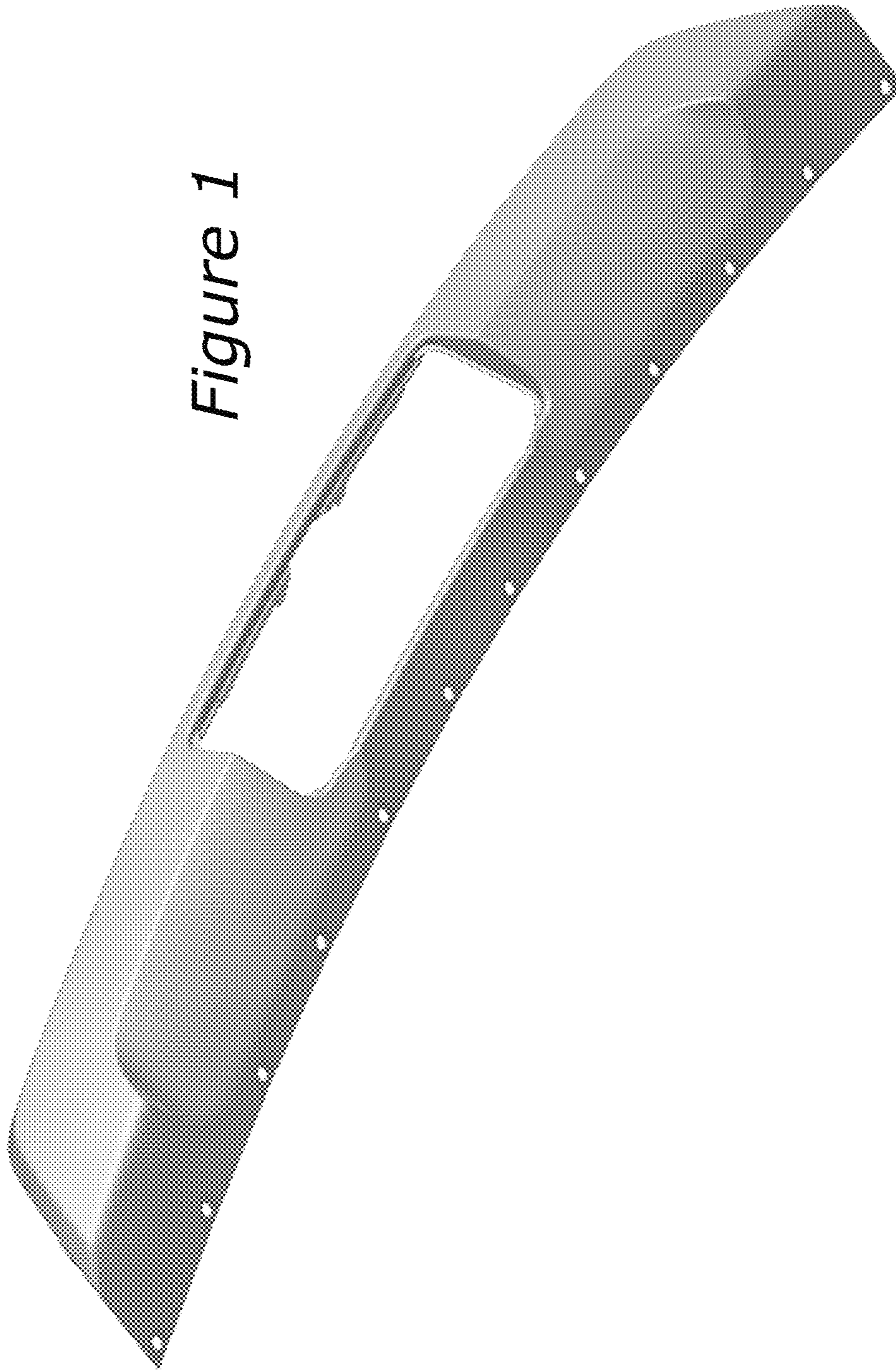

Figure 1



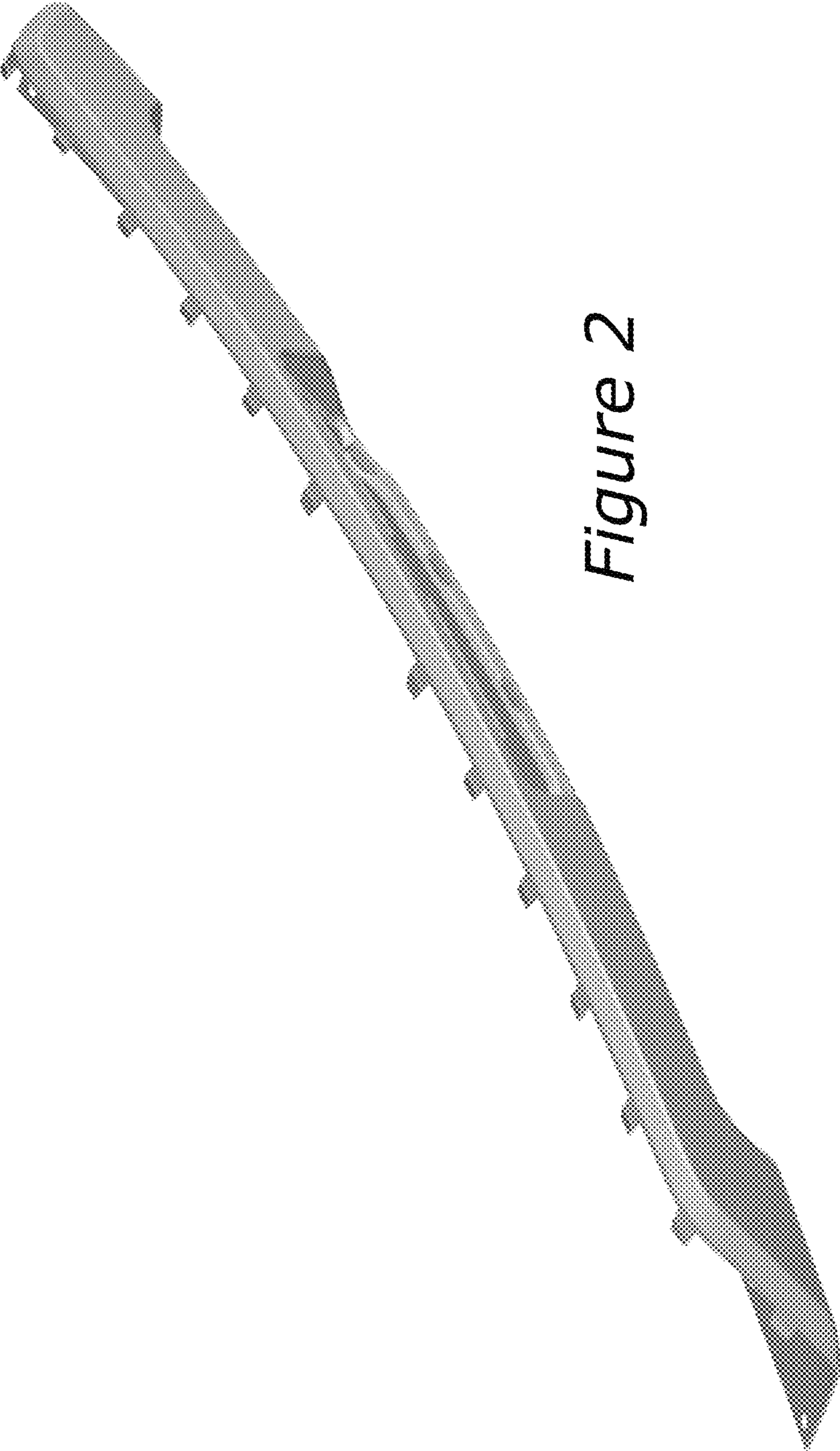
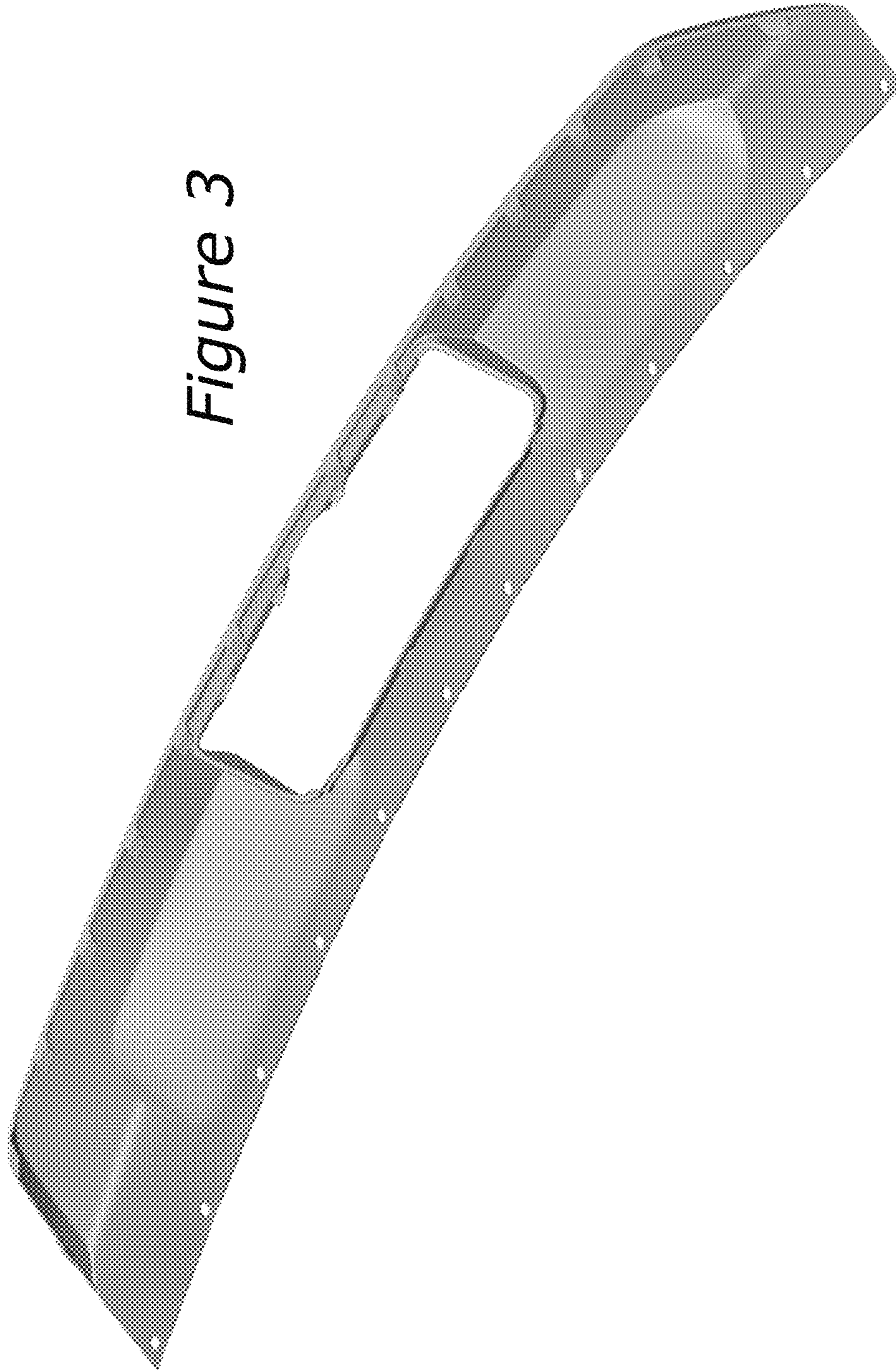

Figure 2

Figure 3



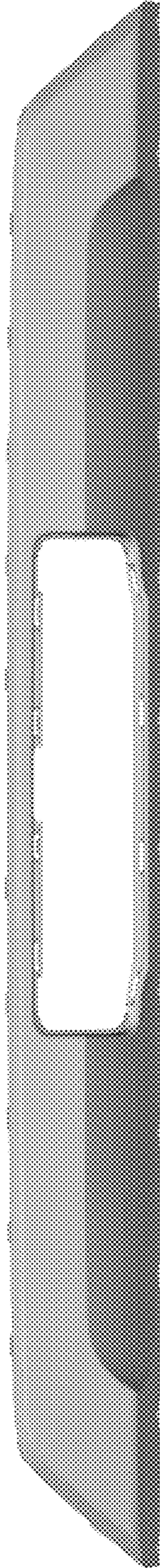

Figure 4

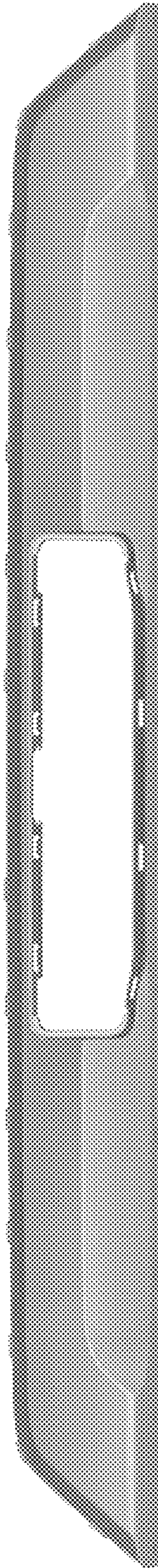

Figure 5

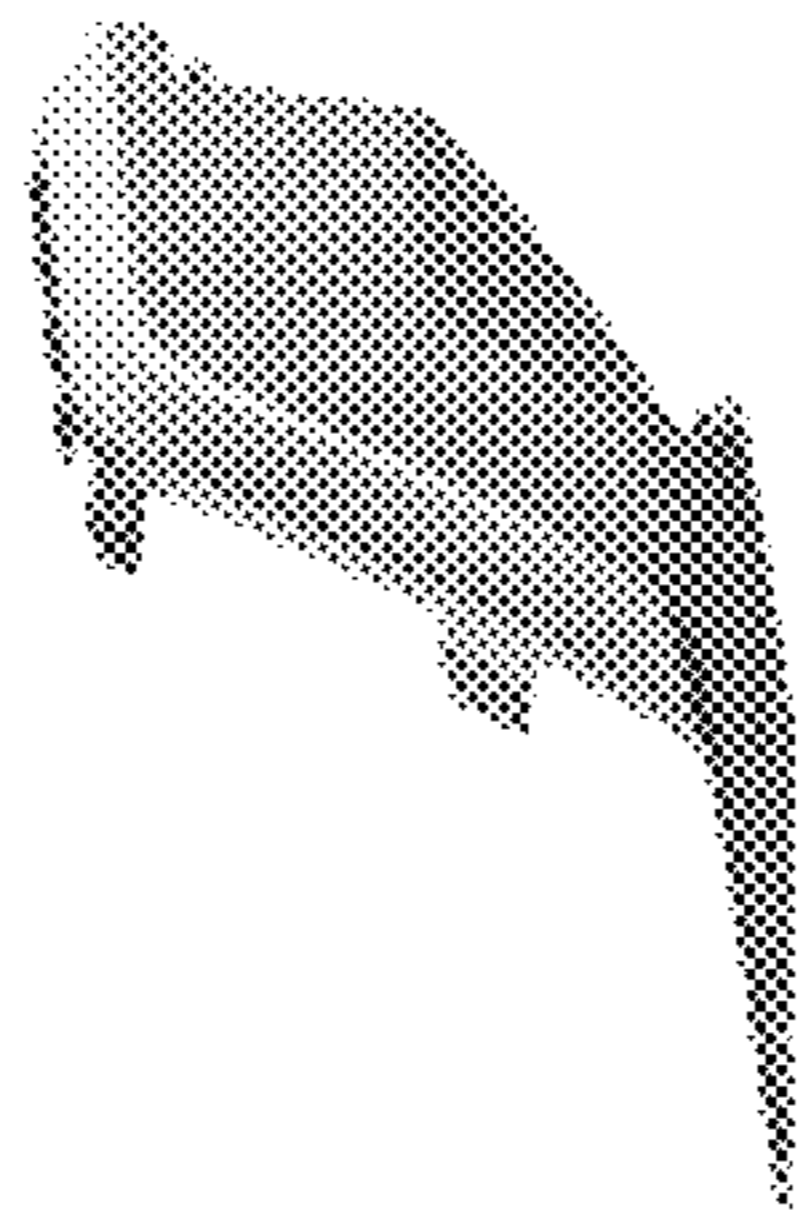

Figure 6

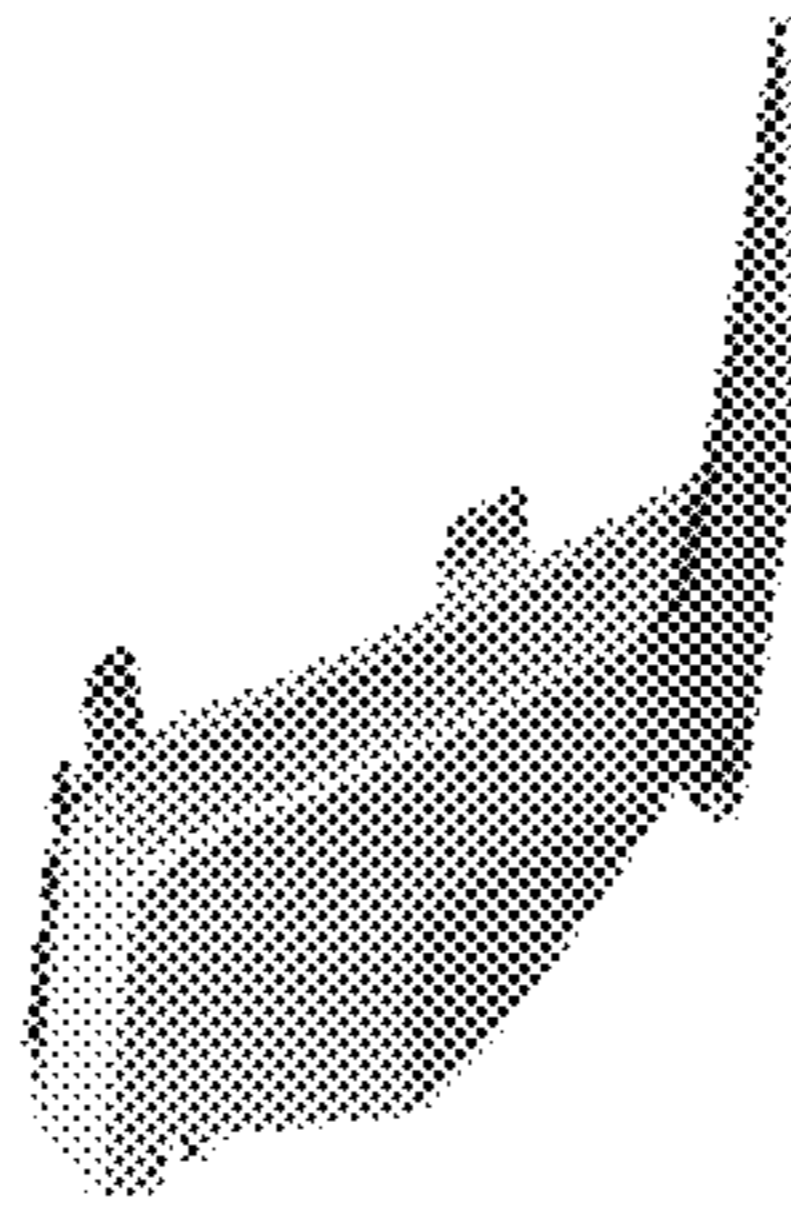

Figure 7



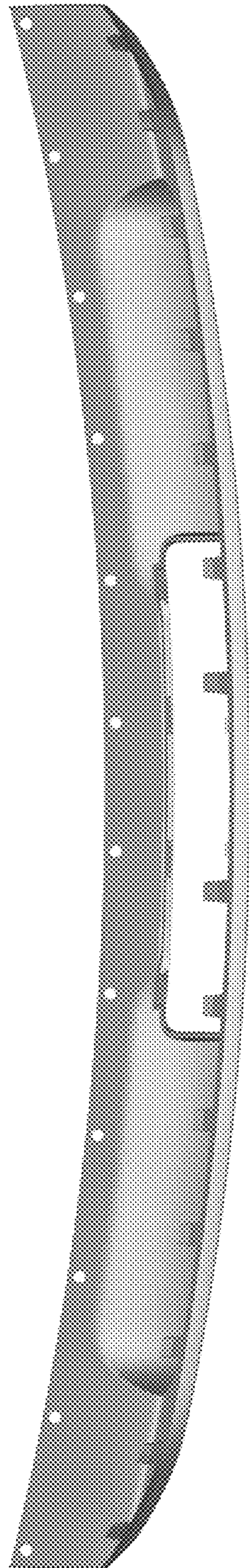

Figure 8

Figure 9

