



US00D814842S

(12) **United States Design Patent**  
**Hagstrom**

(10) **Patent No.:** **US D814,842 S**

(45) **Date of Patent:** **\*\* Apr. 10, 2018**

(54) **PORTABLE STOVE**

(71) Applicant: **Fenix Outdoor Development and CSR AG, Zug (CH)**

(72) Inventor: **Magnus Fredrik Hagstrom, Johanneshov (SE)**

(\*\*) Term: **15 Years**

(21) Appl. No.: **29/546,510**

(22) Filed: **Nov. 23, 2015**

(30) **Foreign Application Priority Data**

May 21, 2015 (EM) ..... 002705319

(51) **LOC (11) Cl.** ..... **07-02**

(52) **U.S. Cl.**  
USPC ..... **D7/337**

(58) **Field of Classification Search**

USPC ..... D7/323-337, 402-407, 362, 416, 417, D7/357, 408; 126/25 R, 9 R; D23/343, D23/415, 350, 348, 403, 409, 416, 418, D23/419; D22/112; D26/8  
CPC ..... A47J 33/00; A47J 37/04; A47J 37/041; A47J 37/07-37/0713; A47J 37/718-37/0727; A47J 37/0731; A47J 37/074; A47J 37/0781; A47J 2037/0777; A47J 37/0786; A47J 37/079; A47J 36/26; A47J 36/36; F24B 1/02; F24B 1/022; F24B 1/18; F24B 1/182; F24B 1/202; F24B 1/181; F24C 3/14; F24C 1/16; F24C 15/10; F23D 14/00-14/10; F23D 91/00; B05B 17/08

See application file for complete search history.

(56) **References Cited**

**U.S. PATENT DOCUMENTS**

D155,631 S \* 10/1949 Roedter ..... D7/332  
D320,527 S \* 10/1991 Carroll ..... D7/332  
D519,775 S \* 5/2006 Chung ..... D7/332

(Continued)

*Primary Examiner* — Janice Hallmark

*Assistant Examiner* — Brett Miller

(74) *Attorney, Agent, or Firm* — Jeffer Mangels Butler & Mitchell LLP; Brennan C. Swain, Esq.

(57) **CLAIM**

The ornamental design for a portable stove, as shown and described.

**DESCRIPTION**

FIG. 1 is a perspective view of a portable stove showing my new design in a closed position with the carrying strap and closing strap portions of the portable stove attached;

FIG. 2 is a rear elevational view thereof;

FIG. 3 is a front elevational view thereof;

FIG. 4 is a right side elevational view thereof;

FIG. 5 is a left side elevational view thereof;

FIG. 6 is a top plan view thereof;

FIG. 7 is a perspective view of the portable stove shown in a closed position with the carrying strap and closing strap portions of the portable stove removed for clarity of disclosure;

FIG. 8 is a rear elevational view thereof;

FIG. 9 is a front elevational view thereof;

FIG. 10 is a right side elevational view thereof;

FIG. 11 is a left side elevational view thereof;

FIG. 12 is a top plan view thereof;

FIG. 13 is a perspective view of the portable stove shown in an open position with the carrying strap, closing strap, and lid portions of the portable stove removed for clarity of disclosure;

FIG. 14 is a right side elevational view thereof;

FIG. 15 is a rear elevational view thereof;

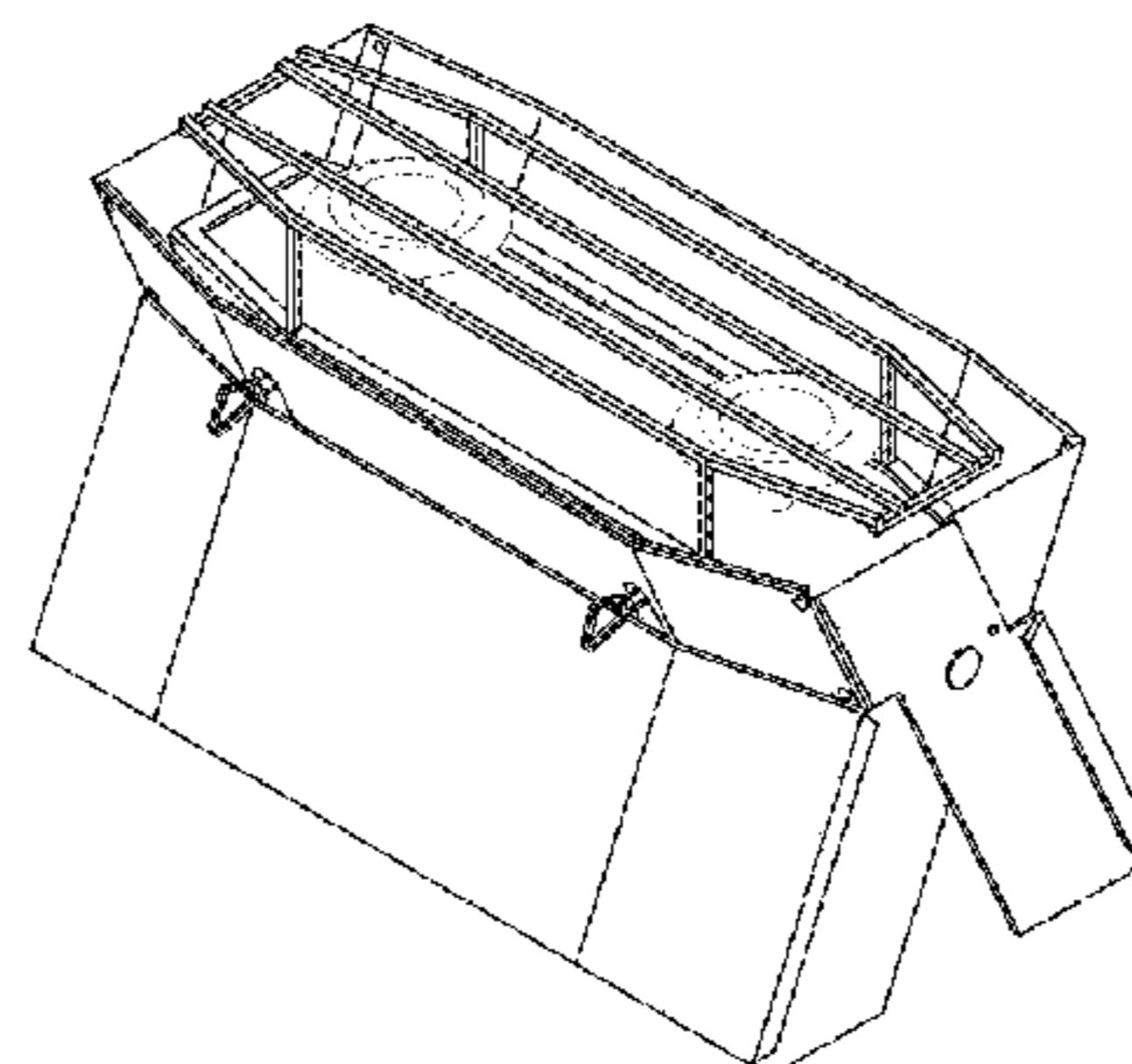
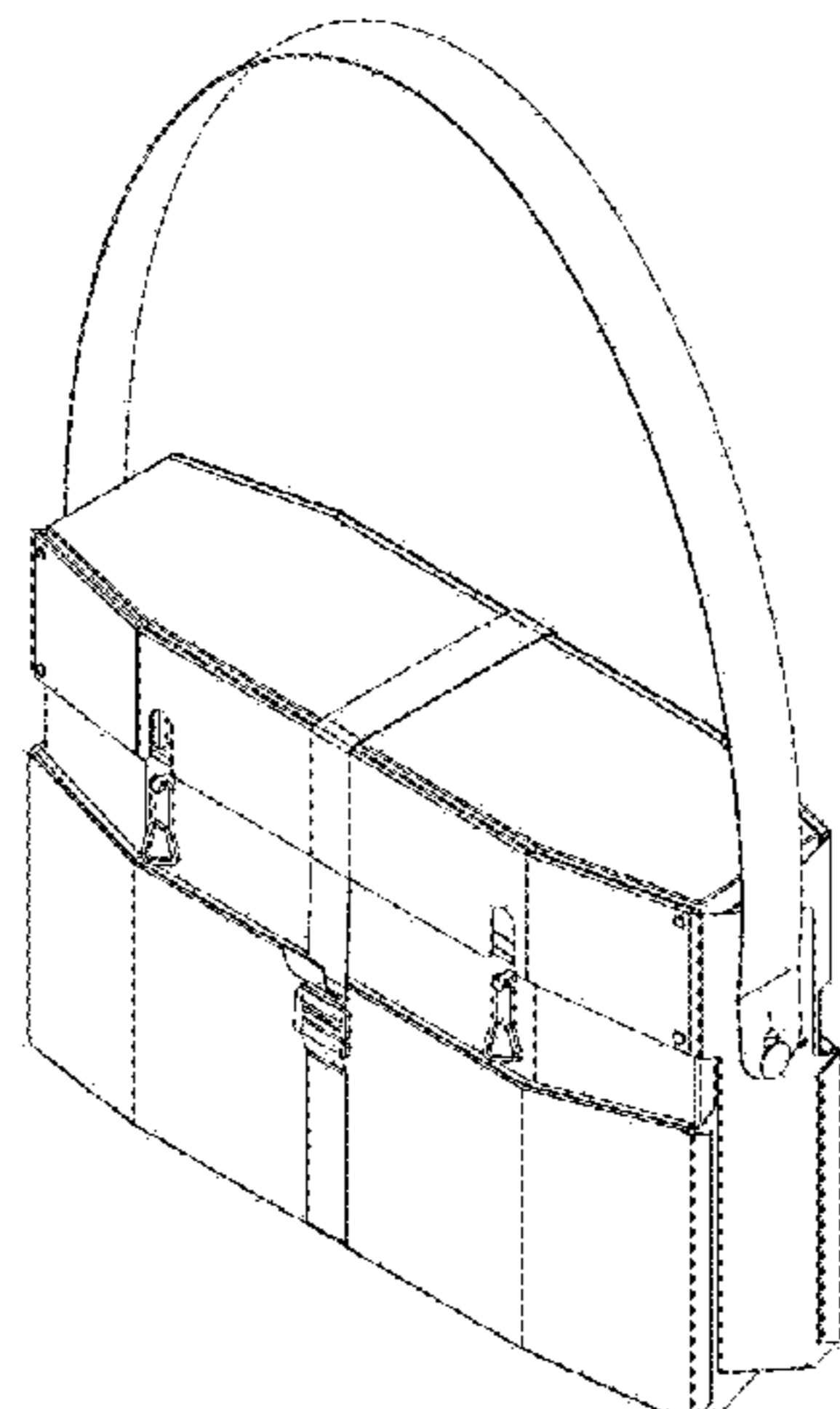
FIG. 16 is a front elevational view thereof;

FIG. 17 is a left side elevational view thereof; and,

FIG. 18 is a top plan view thereof.

The broken lines in the drawings depict portions of the portable stove that form no part of the claimed design.

**1 Claim, 18 Drawing Sheets**



(56)

**References Cited**

U.S. PATENT DOCUMENTS

D611,293 S \* 3/2010 Chung ..... D7/337  
D614,436 S \* 4/2010 Chung ..... D7/337  
D618,482 S \* 6/2010 Gaze ..... D7/332  
D637,447 S \* 5/2011 Chen ..... D7/337  
2006/0000465 A1\* 1/2006 Chung ..... A47J 37/0713  
126/9 R  
2013/0032138 A1\* 2/2013 Kihlstroem ..... F24C 3/14  
126/9 R  
2013/0312737 A1\* 11/2013 Chung ..... A47J 33/00  
126/9 B  
2016/0206148 A1\* 7/2016 Sawhney ..... A47J 37/0763

\* cited by examiner

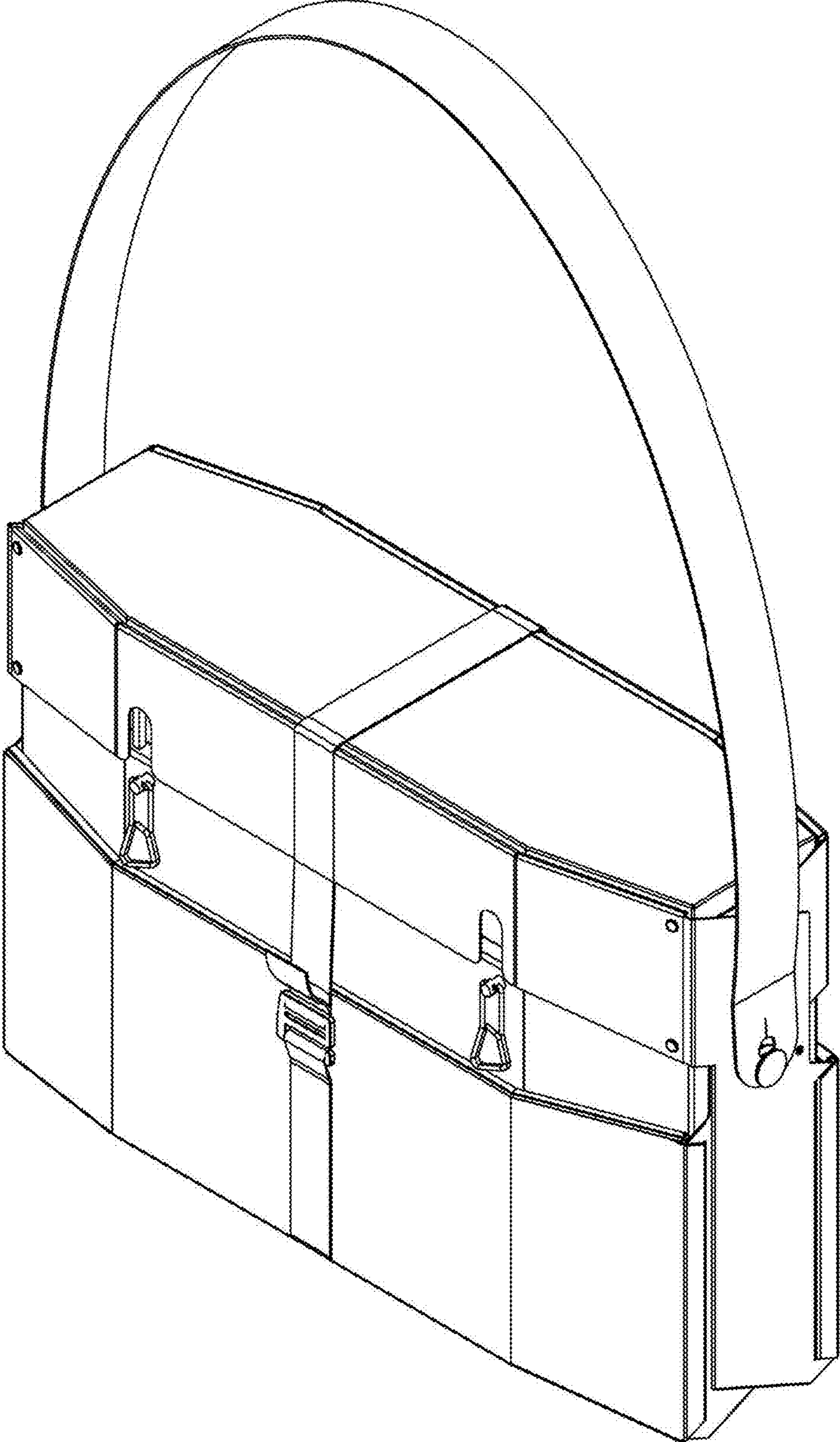


FIG. 1

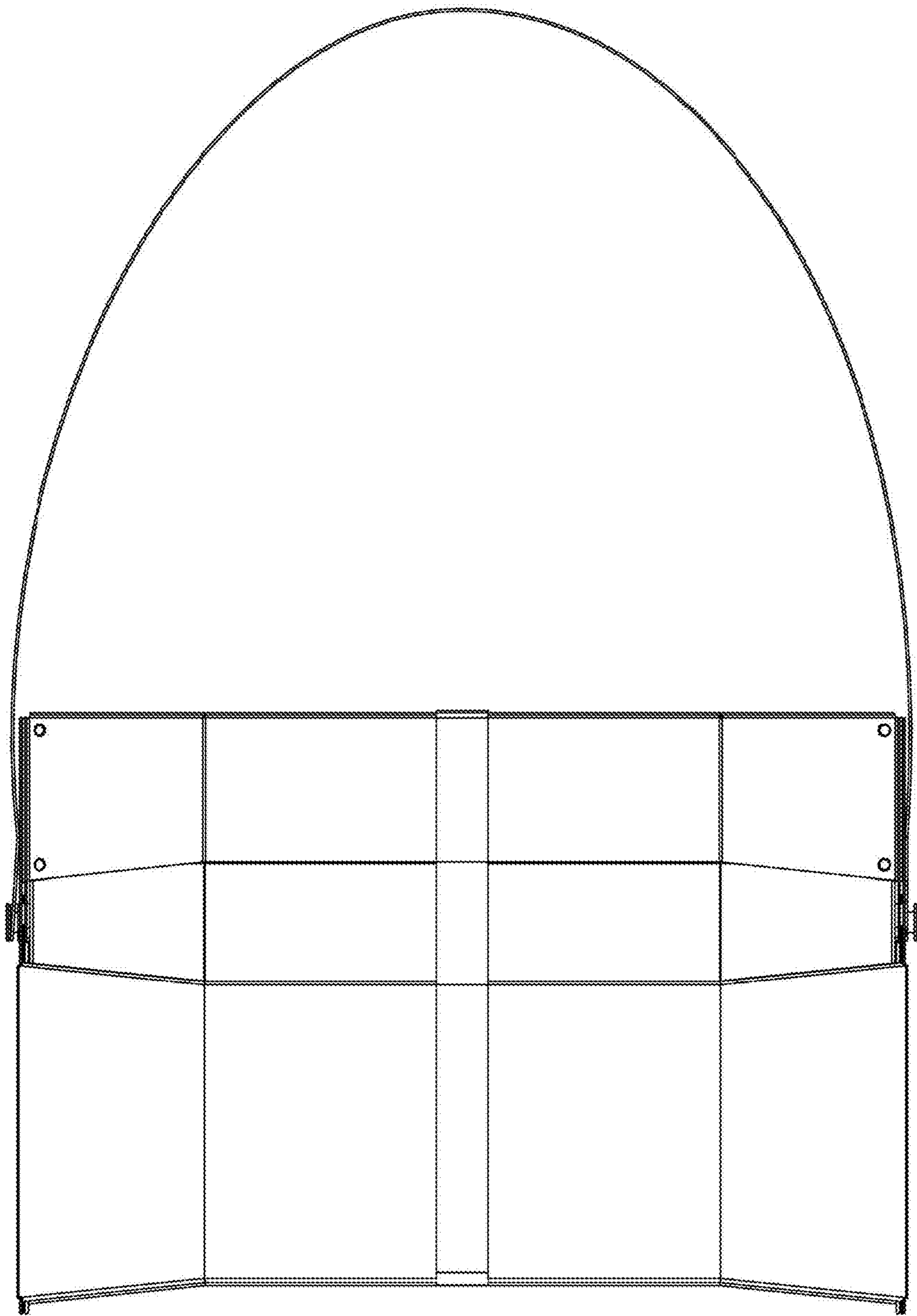


FIG. 2

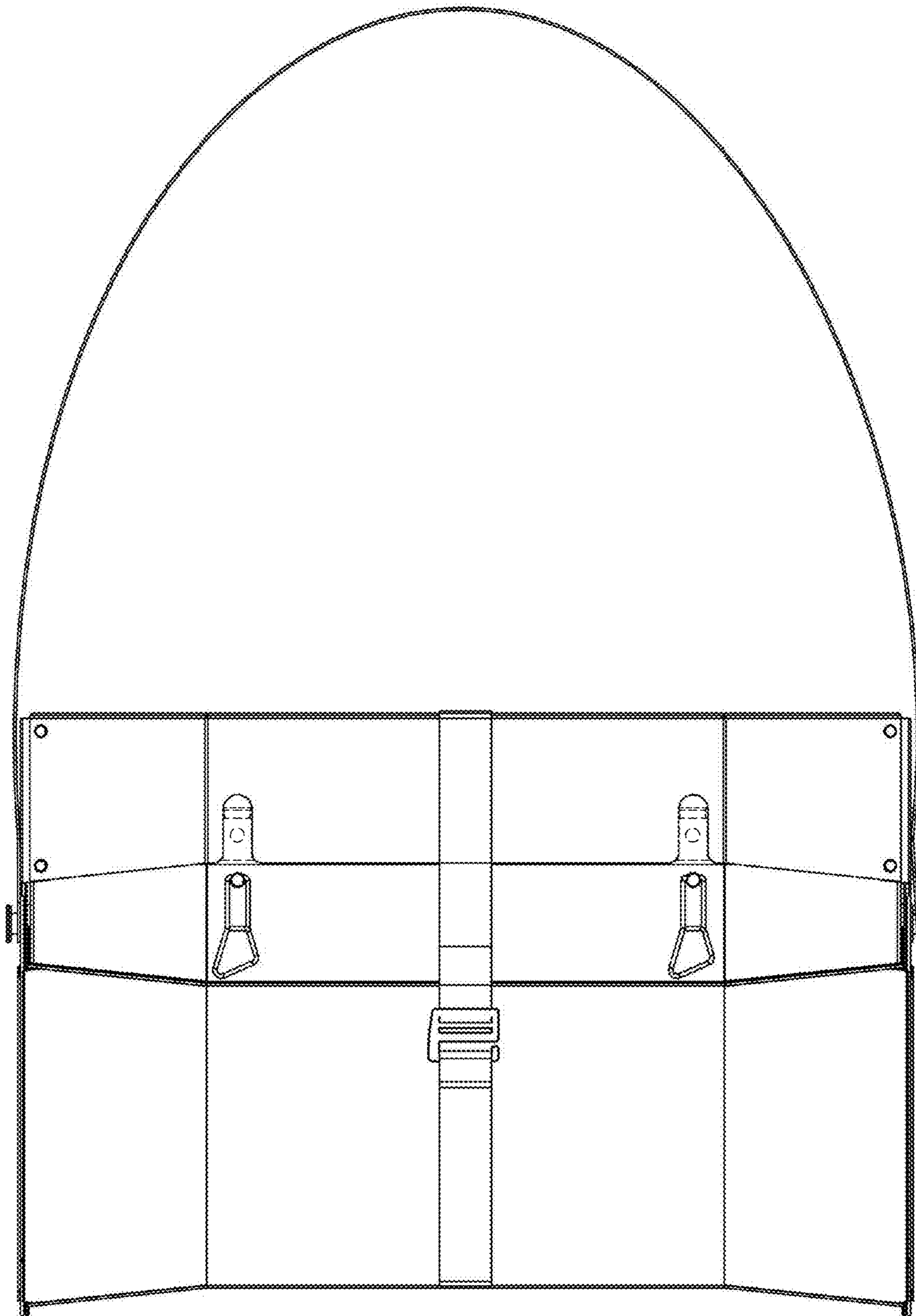
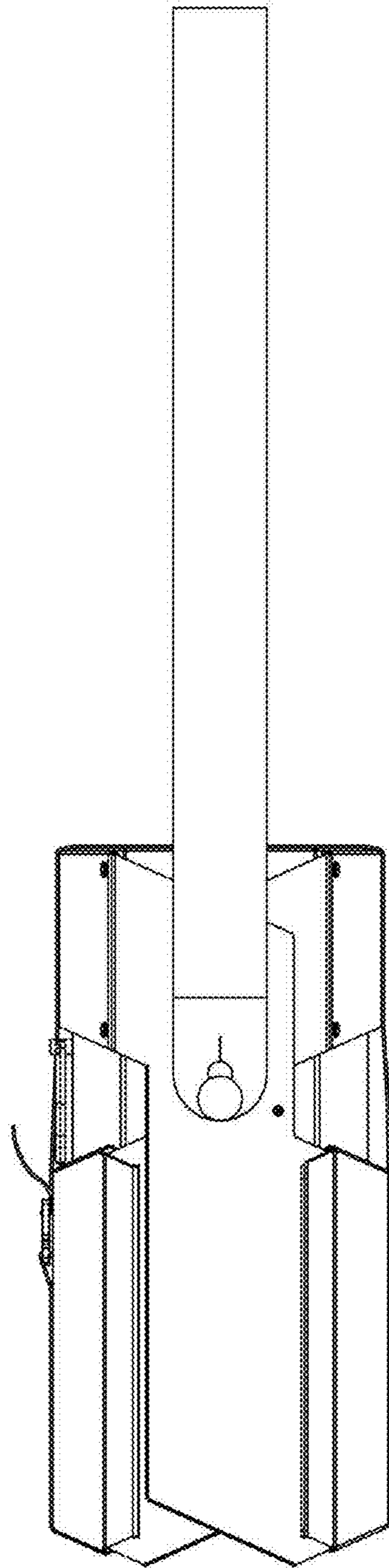
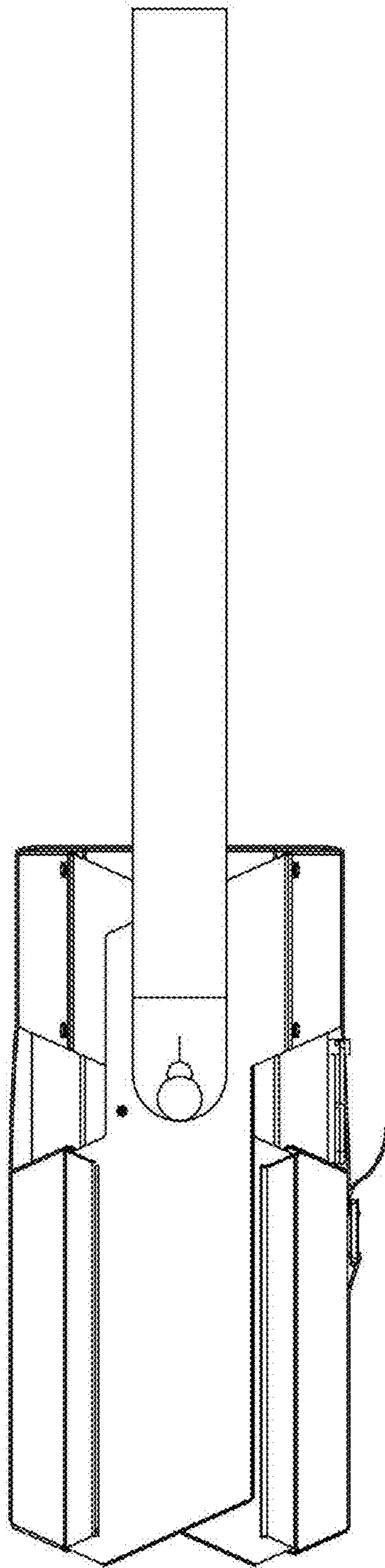


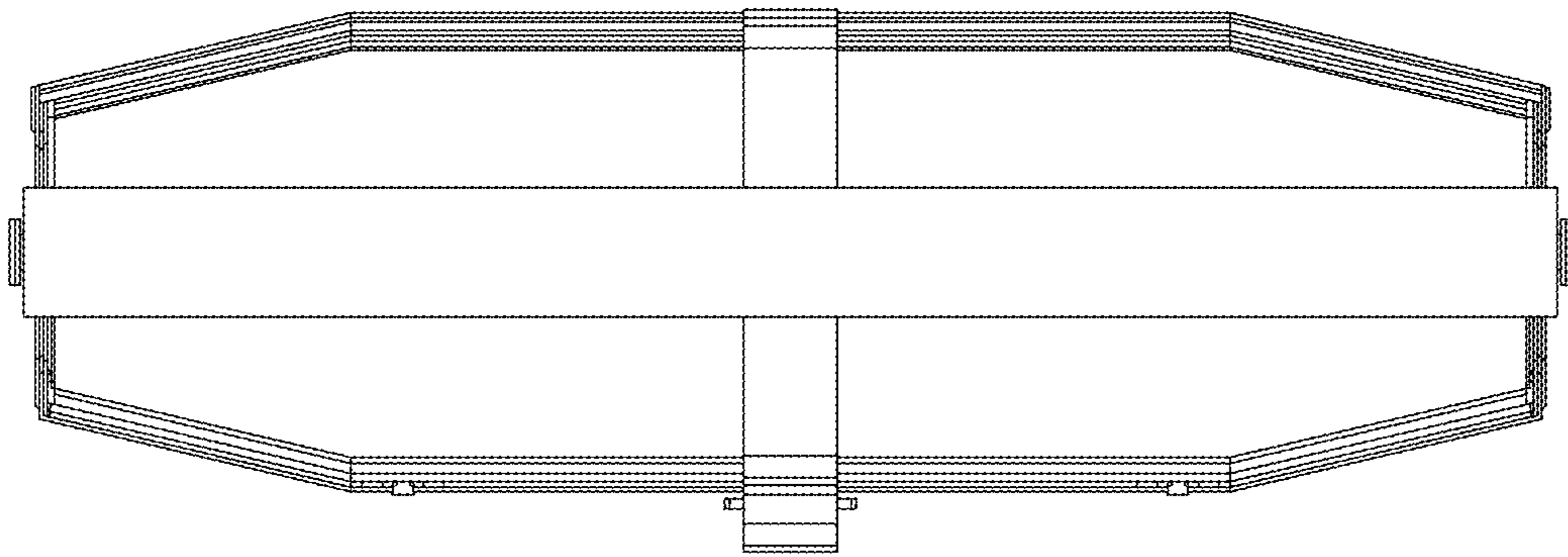
FIG. 3



*FIG. 4*

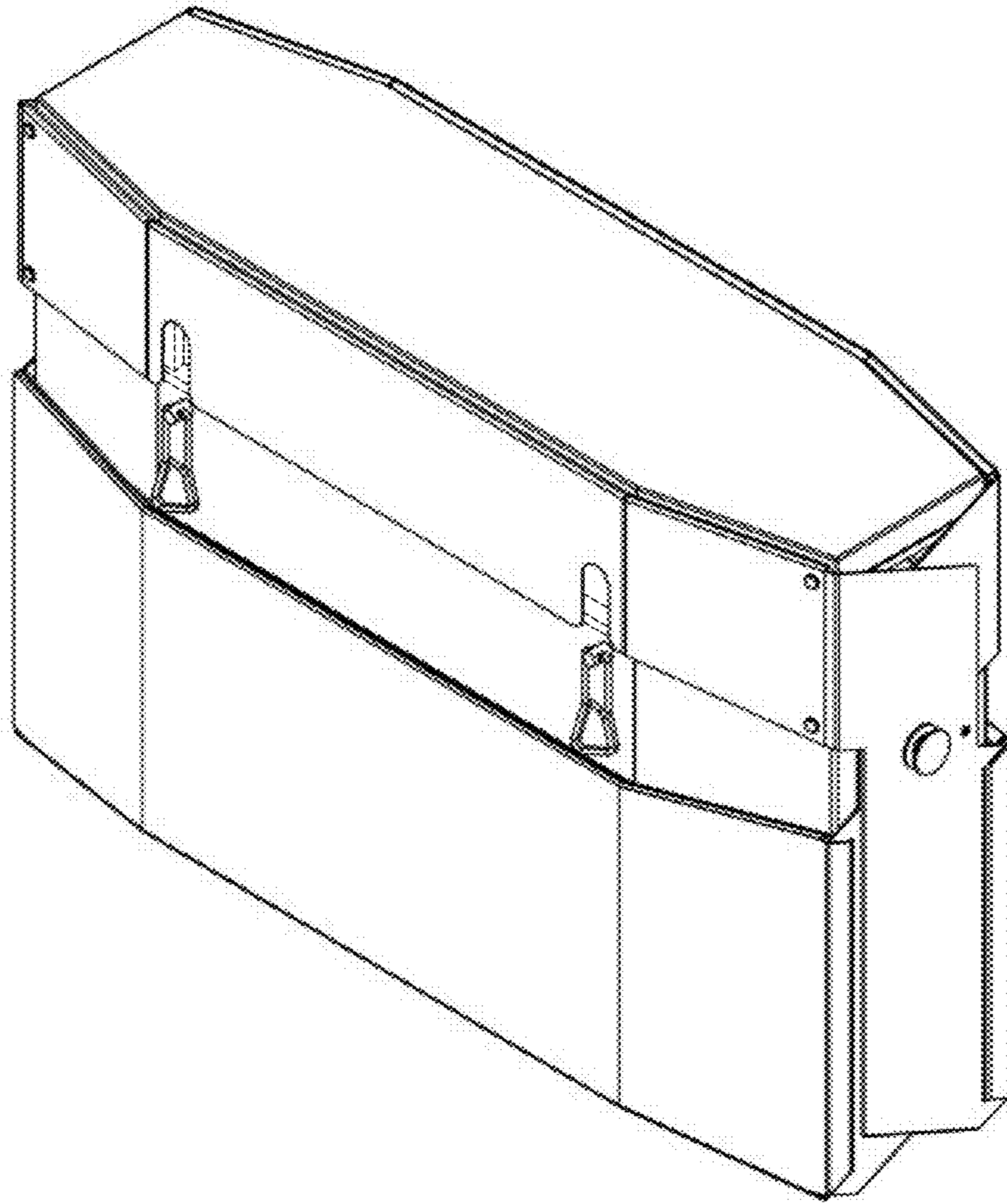


*FIG. 5*

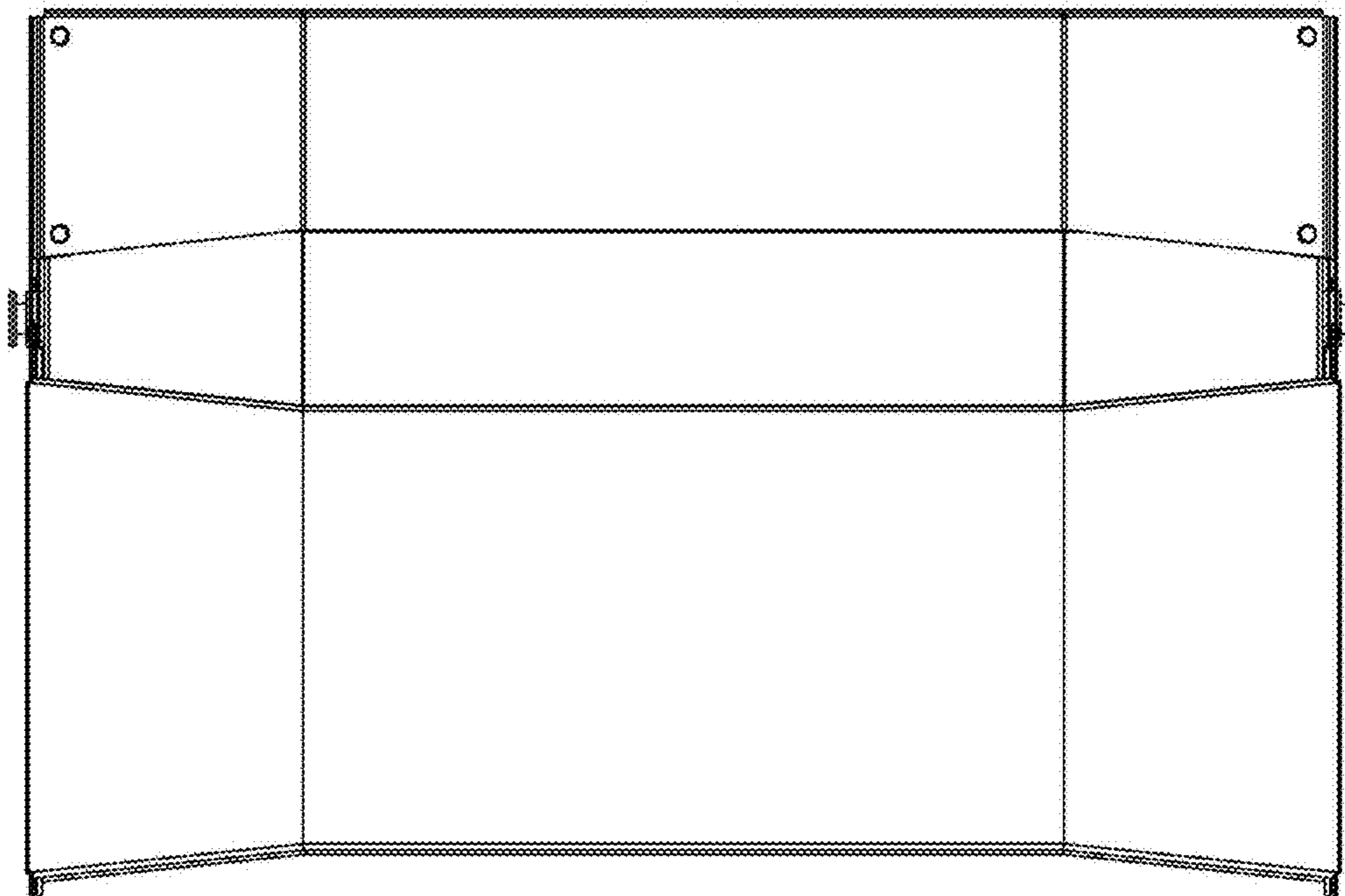


*FIG. 6*

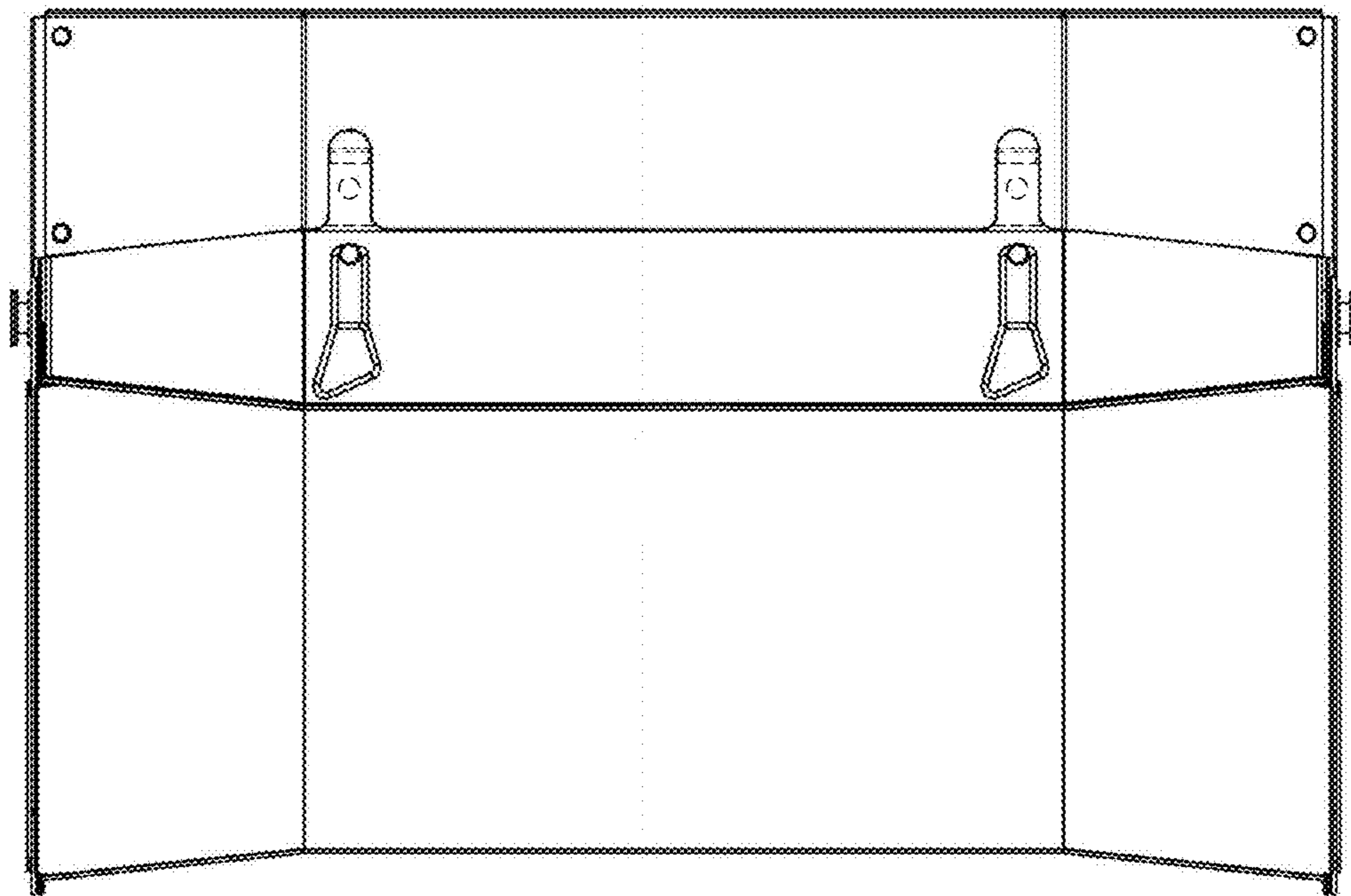




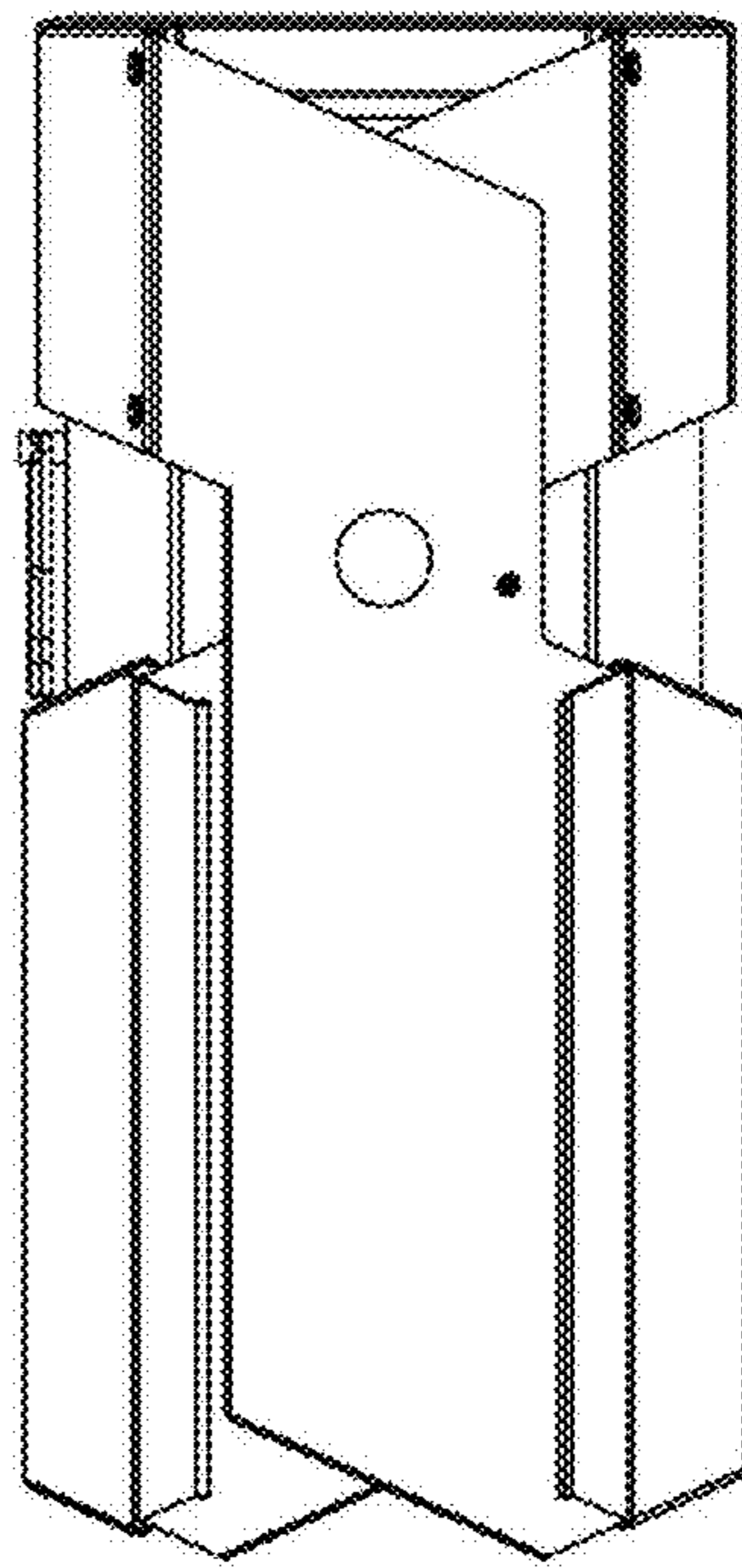
*FIG. 7*



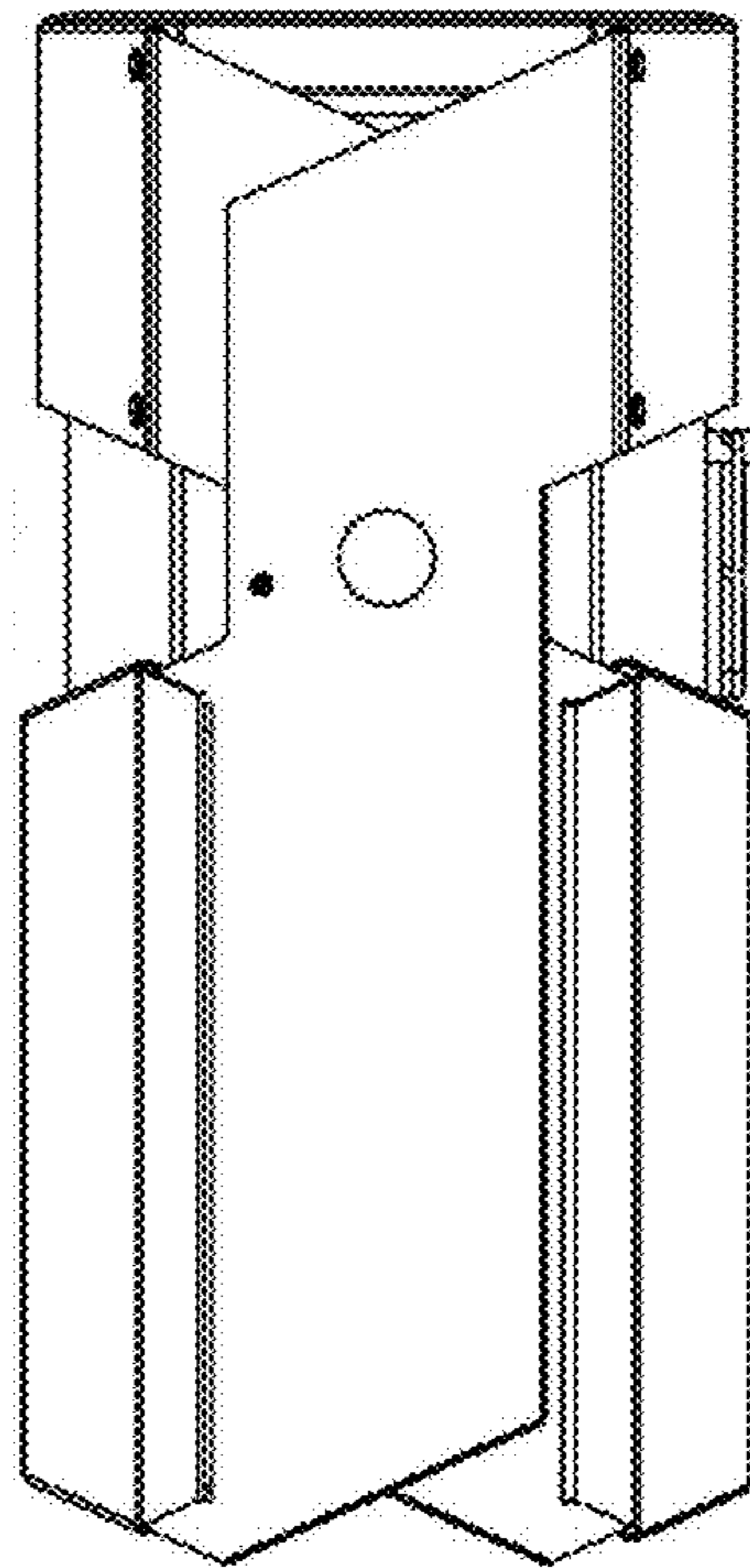
*FIG. 8*



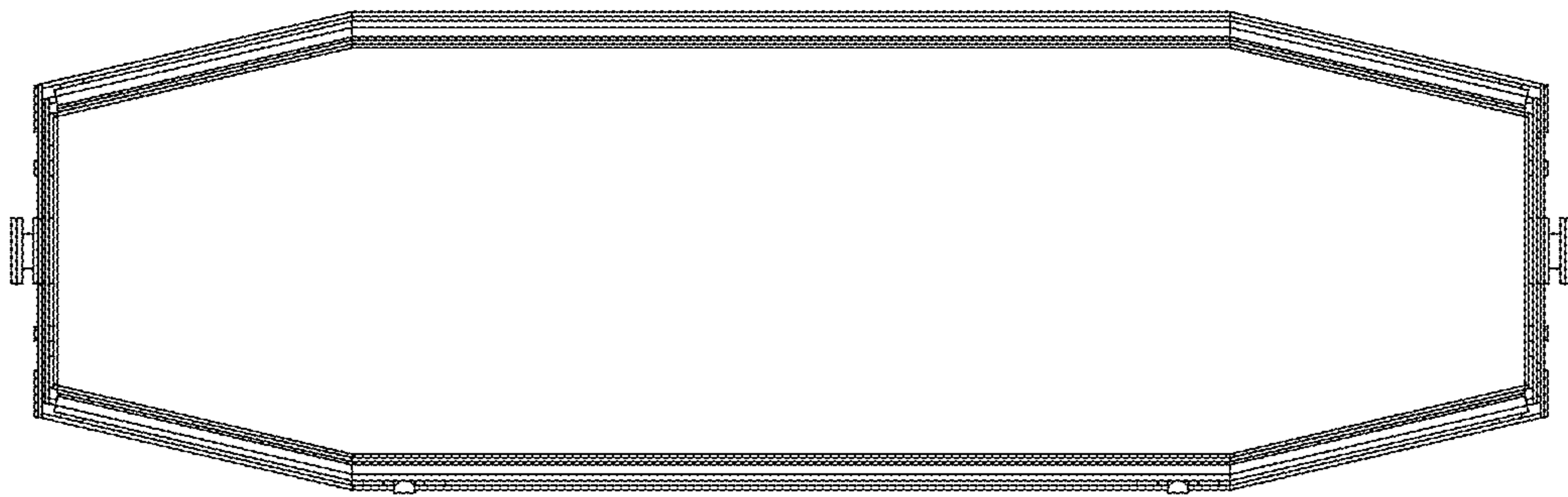
*FIG. 9*



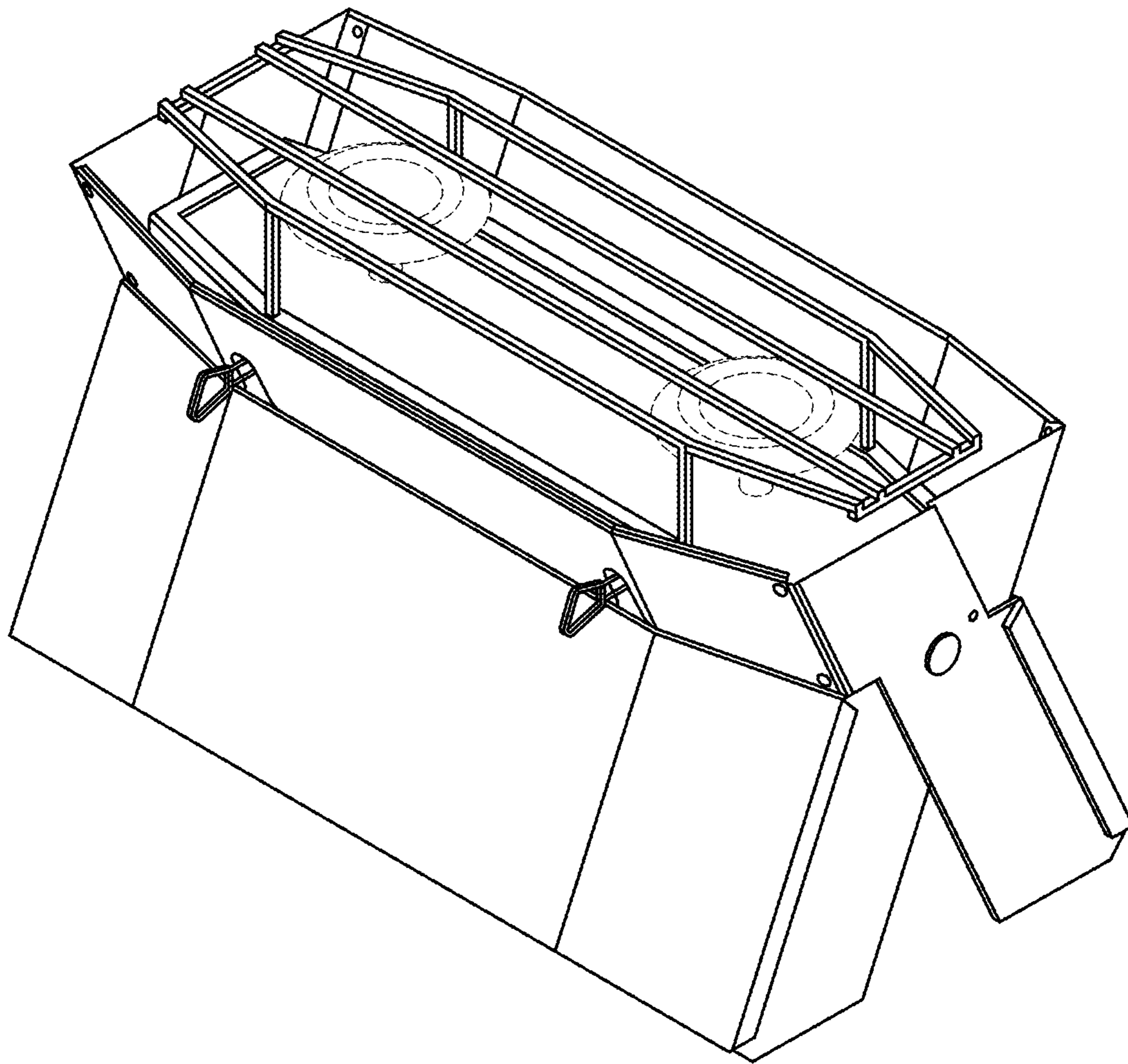
*FIG. 10*



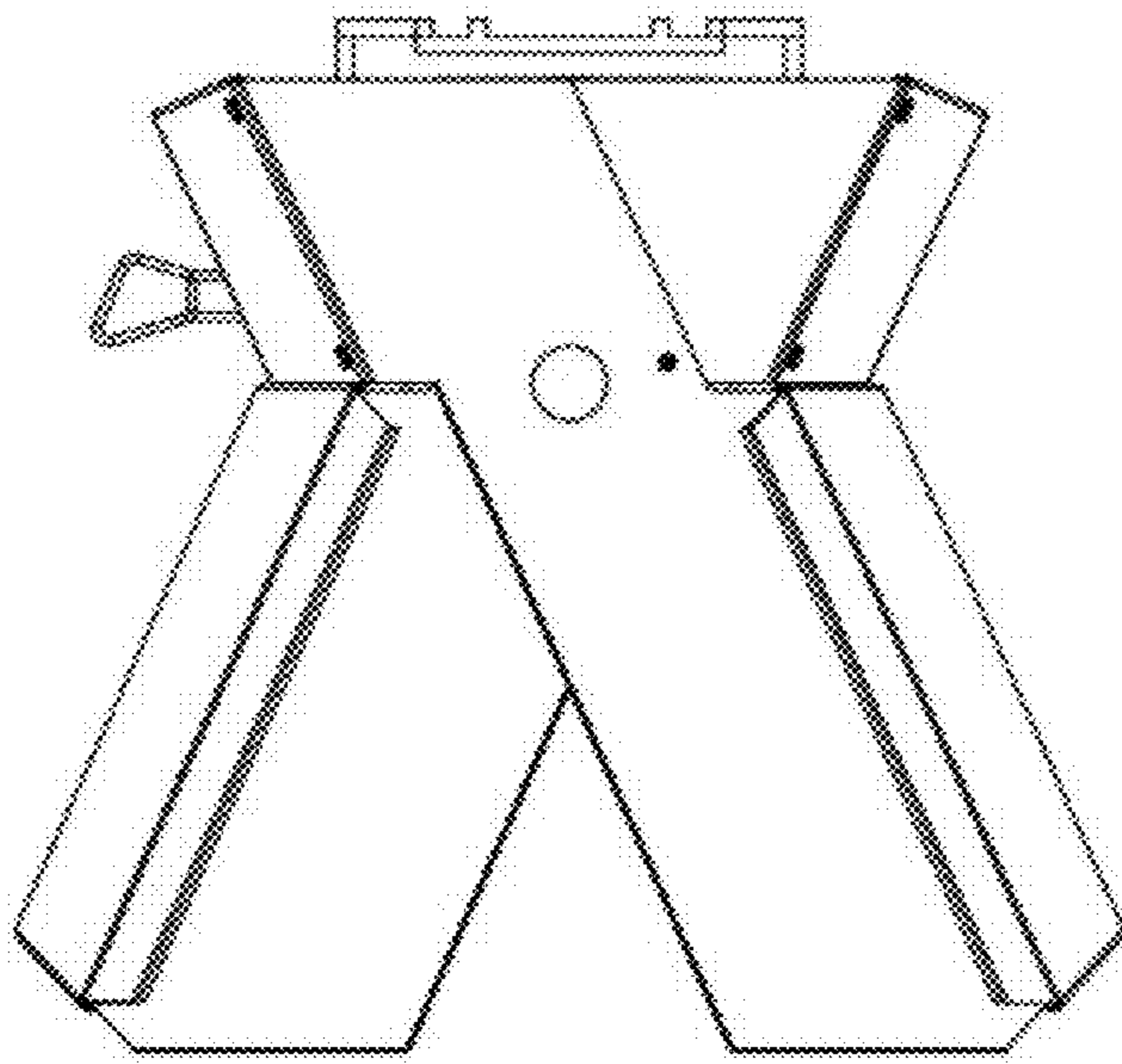
*FIG. 11*



*FIG. 12*

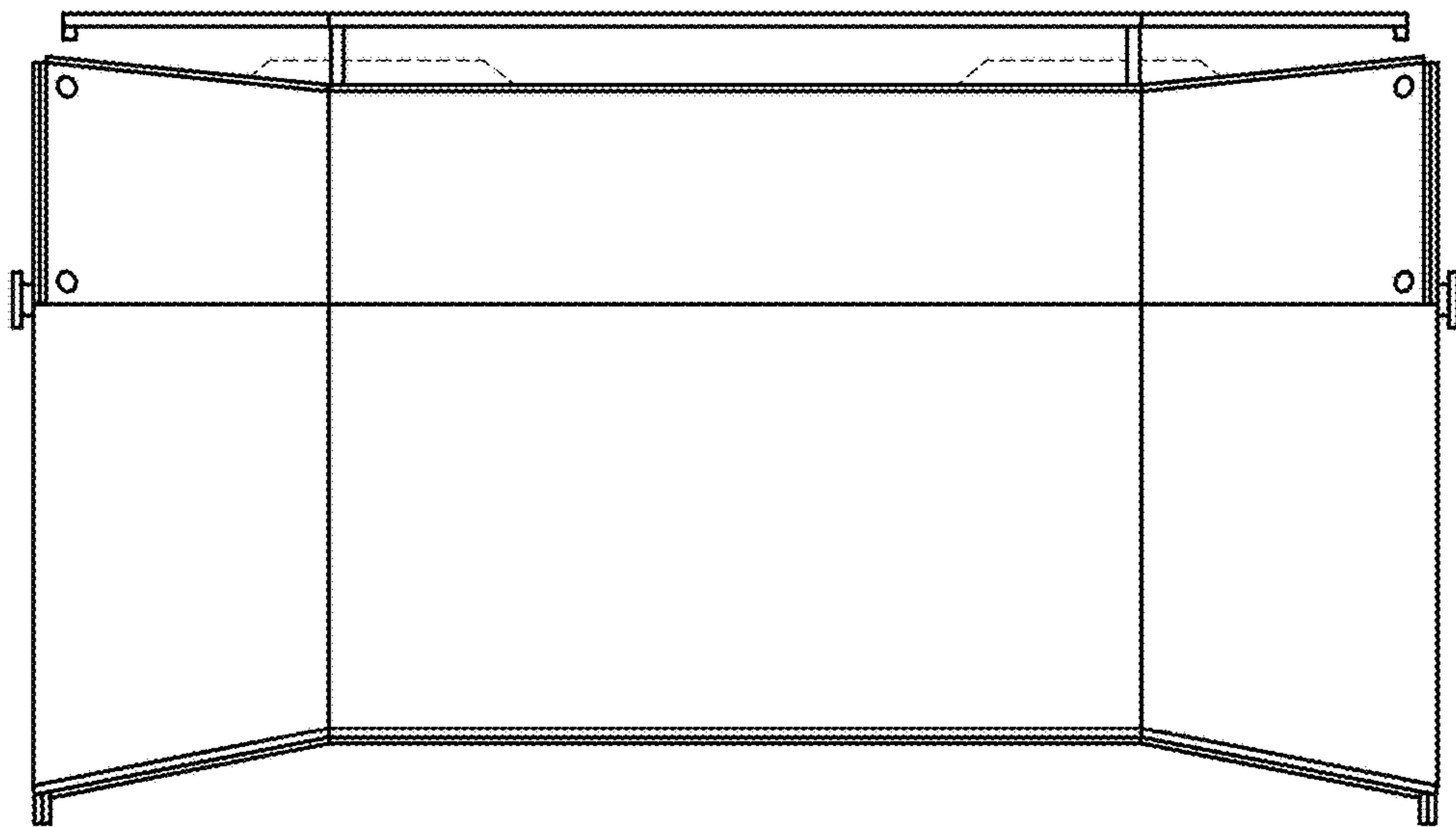


*FIG. 13*

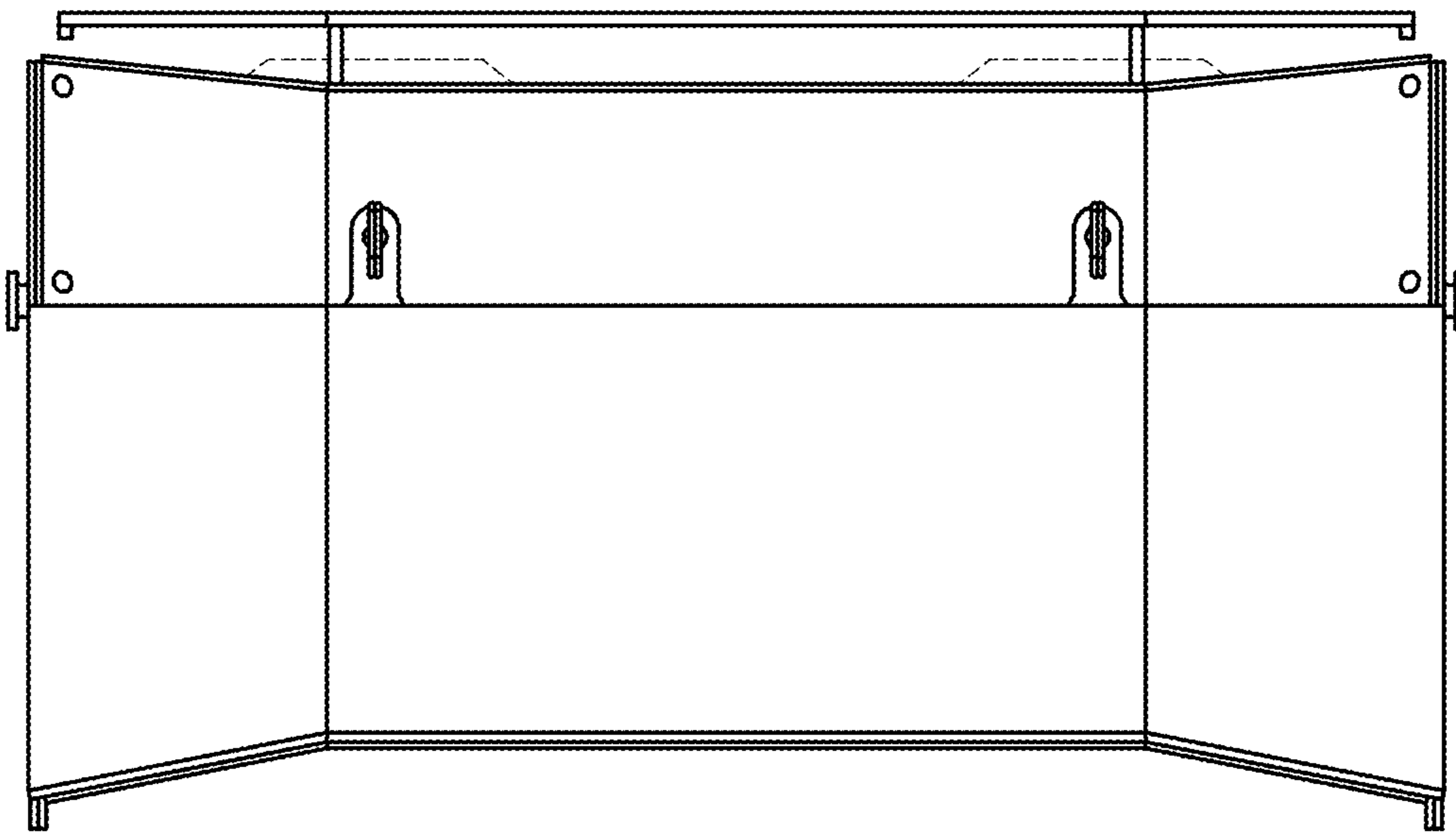


*FIG. 14*

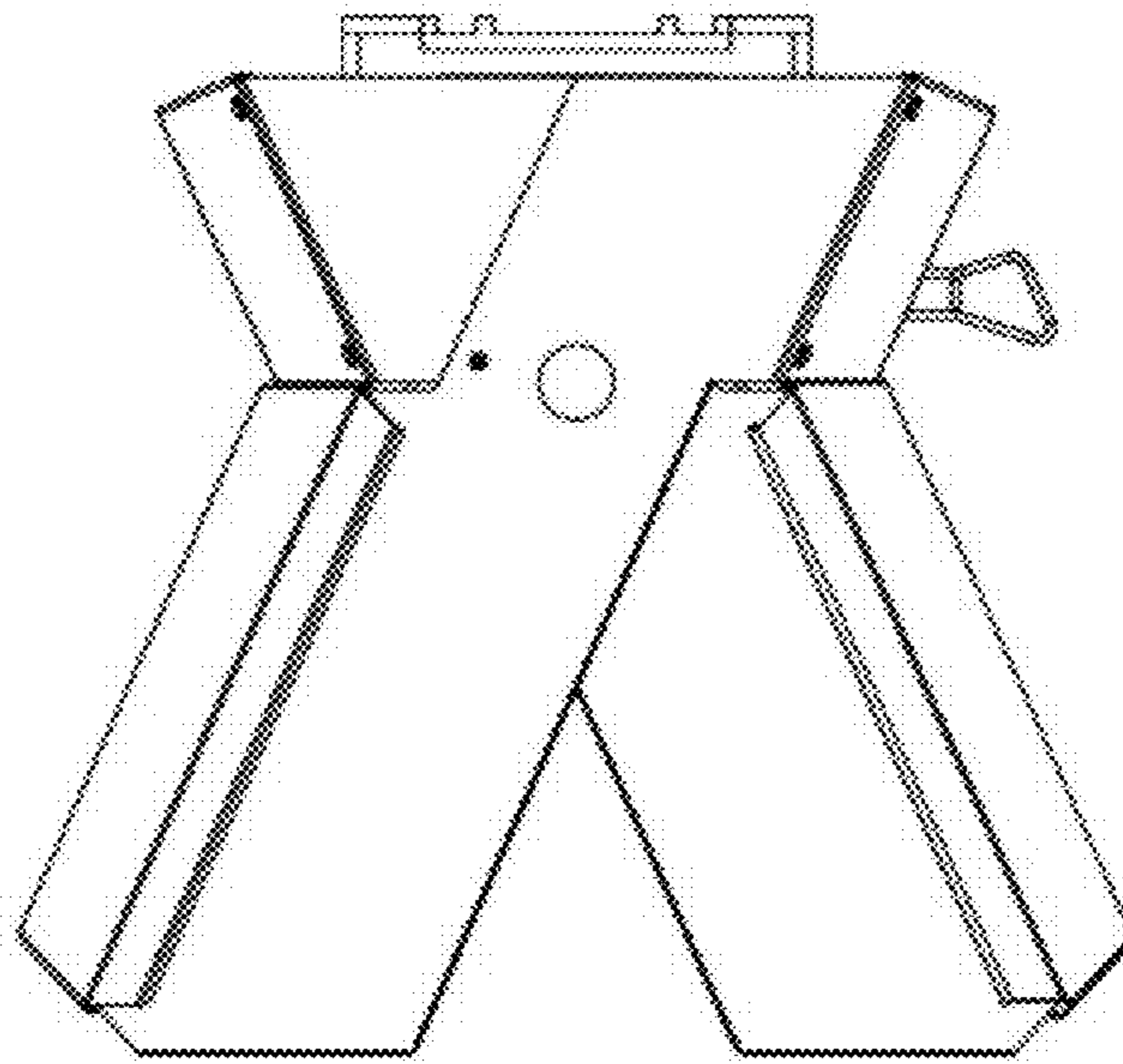




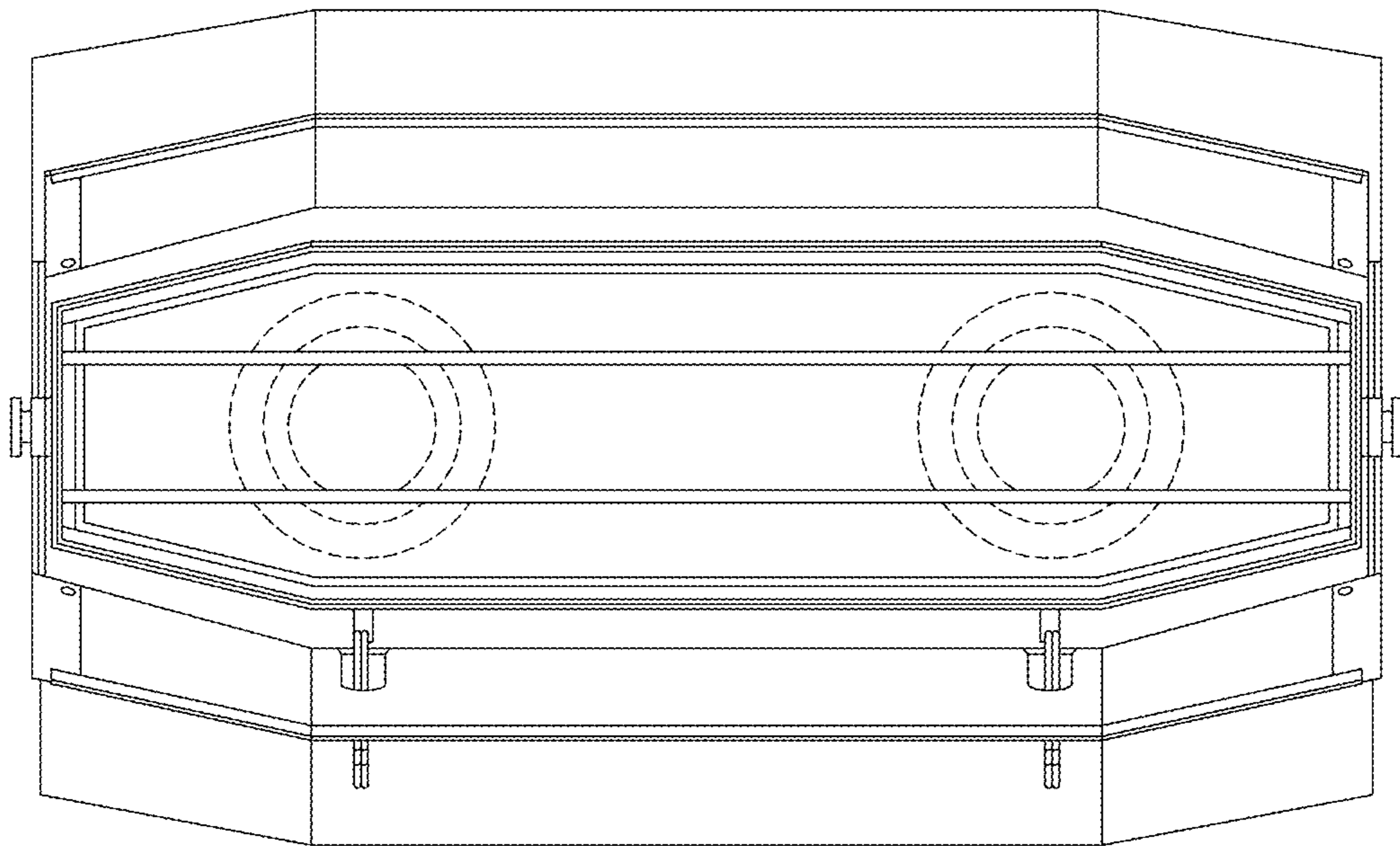
*FIG. 15*



*FIG. 16*



*FIG. 17*



*FIG. 18*