



US00D814736S

(12) **United States Design Patent**
Kritzer

(10) **Patent No.:** **US D814,736 S**
(45) **Date of Patent:** **** Apr. 3, 2018**

(54) **VEHICLE PARKING LIFT SUPPORT LEG**
(71) Applicant: **BendPak, Inc.**, Santa Paula, CA (US)
(72) Inventor: **Jeffrey S. Kritzer**, Moorpark, CA (US)
(73) Assignee: **BENDPAK, INC.**, Santa Paula, CA (US)

(**) Term: **15 Years**

(21) Appl. No.: **29/598,378**

(22) Filed: **Mar. 24, 2017**

(51) **LOC (11) Cl.** **12-05**

(52) **U.S. Cl.**
USPC **D34/28**

(58) **Field of Classification Search**
USPC D34/28, 31, 32, 33, 34, 35, 36, 38;
414/659, 546, 545, 540, 539, 523, 462;
254/93 R, 124, 45, 122, 126, 134;
187/219; 182/16, 149; 108/50.11, 4, 20;
296/165, 26.07
CPC E04H 6/06; B66F 7/04; B66F 7/08
See application file for complete search history.

(56) **References Cited**

U.S. PATENT DOCUMENTS

4,858,888 A * 8/1989 Cruz B66F 7/065
254/122
4,899,987 A * 2/1990 Craig B66F 7/065
254/122
5,016,858 A * 5/1991 Mitchell B66F 7/0625
254/122
5,967,494 A * 10/1999 Fiorese B66F 7/08
254/122
D672,523 S * 12/2012 Taylor D34/28
2001/0025952 A1 * 10/2001 Wanner B66F 7/065
254/124

2010/0012909 A1* 1/2010 Lee B66F 7/065
254/93 R
2010/0243973 A1* 9/2010 Deuring B66F 3/22
254/122
2015/0014609 A1* 1/2015 Mohr B66F 7/065
254/122

OTHER PUBLICATIONS

Scissor Parking Lift, Lianhai Parking, <http://www.lianhaiparking.com/parking-lift/scissor-parking-lift/>.
Tilt Parking Lift, Lianhai Parking, <http://www.lianhaiparking.com/parking-lift/tilt-parking-lift/>.

* cited by examiner

Primary Examiner — Cynthia Ramirez
Assistant Examiner — Gino Colan
(74) *Attorney, Agent, or Firm* — Erickson Kernell IP, LLC

(57) **CLAIM**

The ornamental design for a vehicle parking lift support leg, as shown and described.

DESCRIPTION

FIG. 1 is a perspective view of a vehicle parking lift support leg showing my new design, incorporated into a vehicle parking lift;
FIG. 2 is a front, perspective view thereof;
FIG. 3 is a rear, perspective view thereof;
FIG. 4 is a left side elevational view thereof;
FIG. 5 is a front elevational view thereof;
FIG. 6 is a right side elevational view thereof;
FIG. 7 is a rear elevational view thereof;
FIG. 8 is top plan view thereof; and,
FIG. 9 is a bottom plan view thereof.
The broken lines shown in the figures are for the purpose of illustrating environment and form no part of the claimed design.

1 Claim, 5 Drawing Sheets

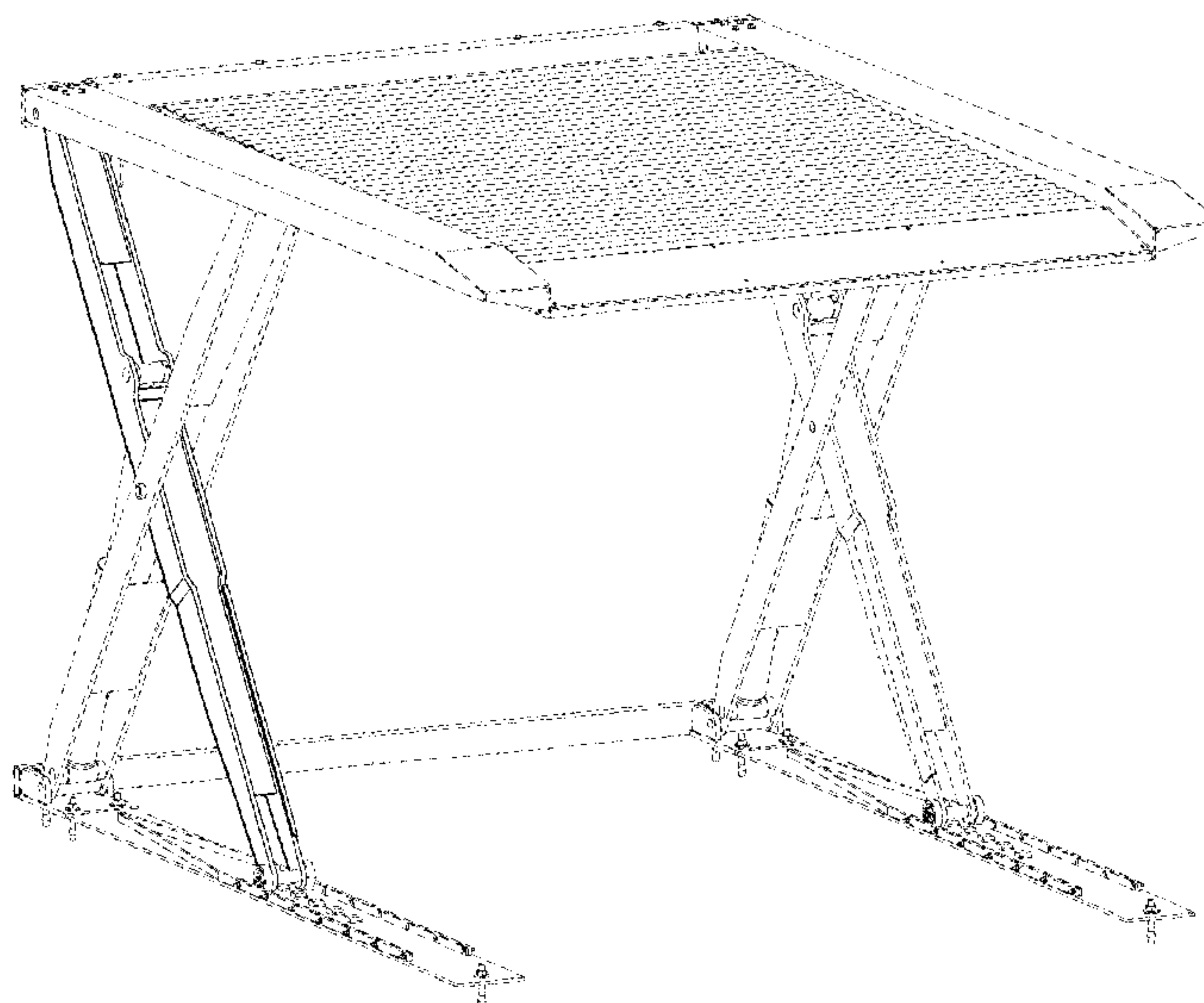

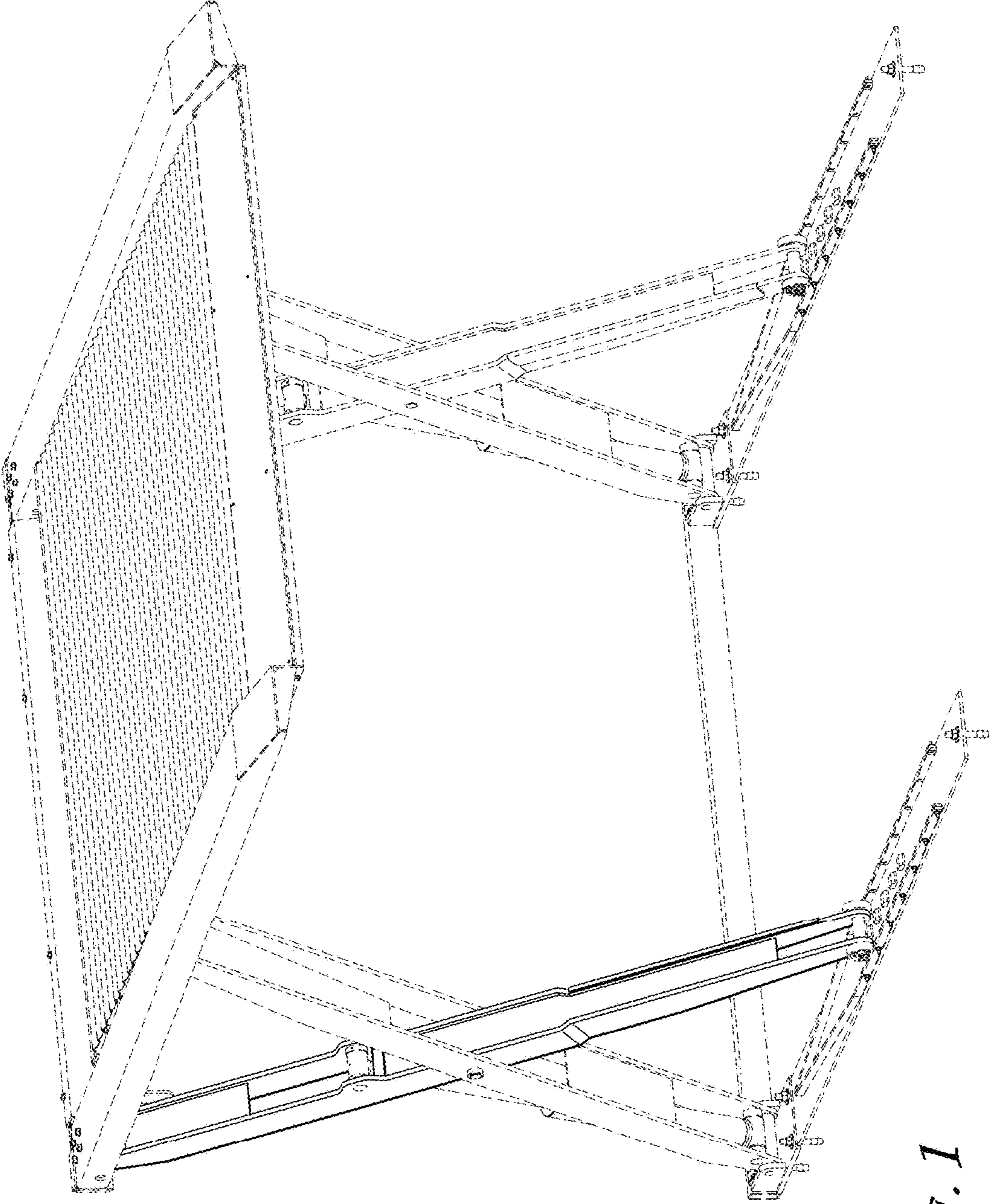
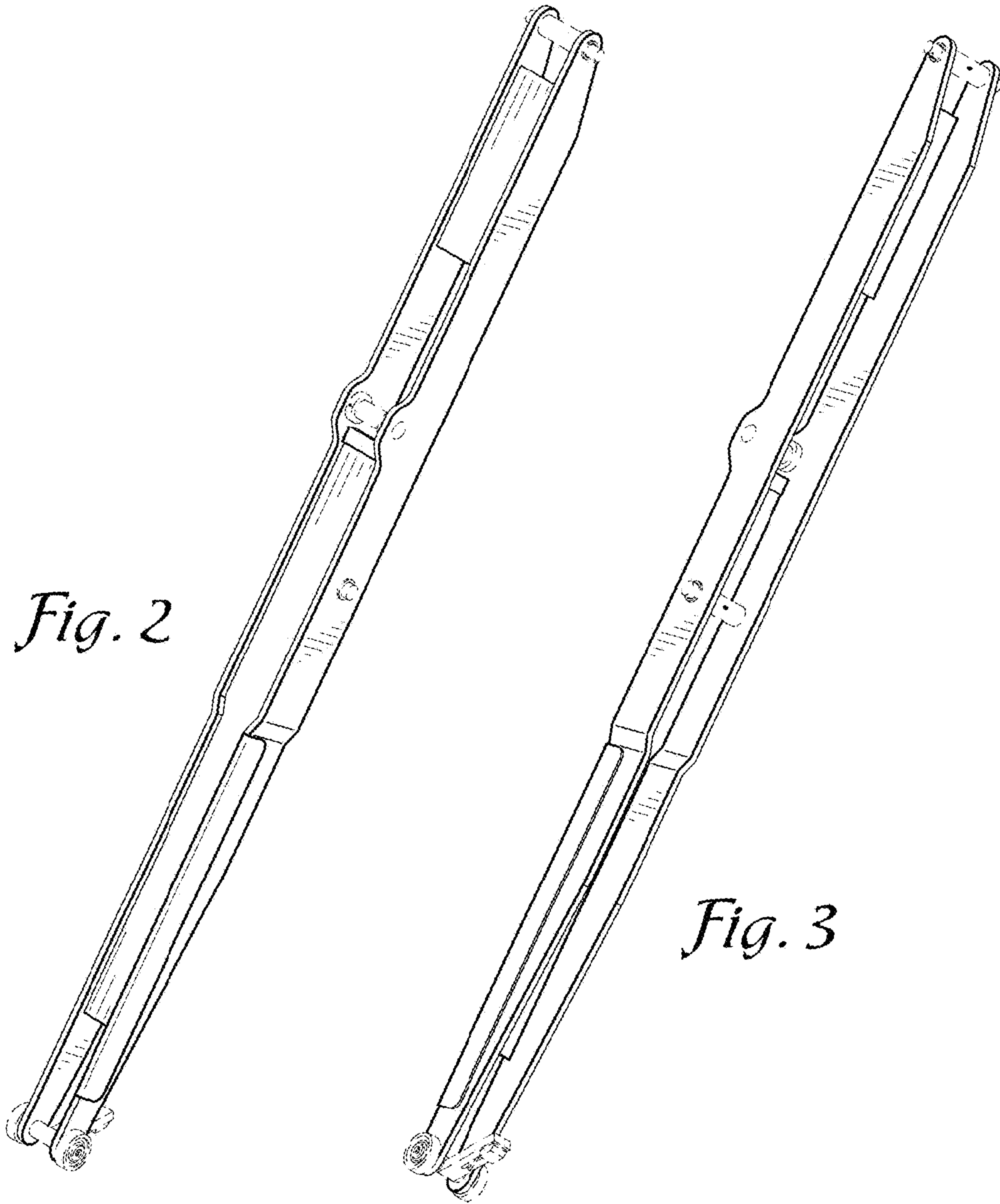

Fig. 1



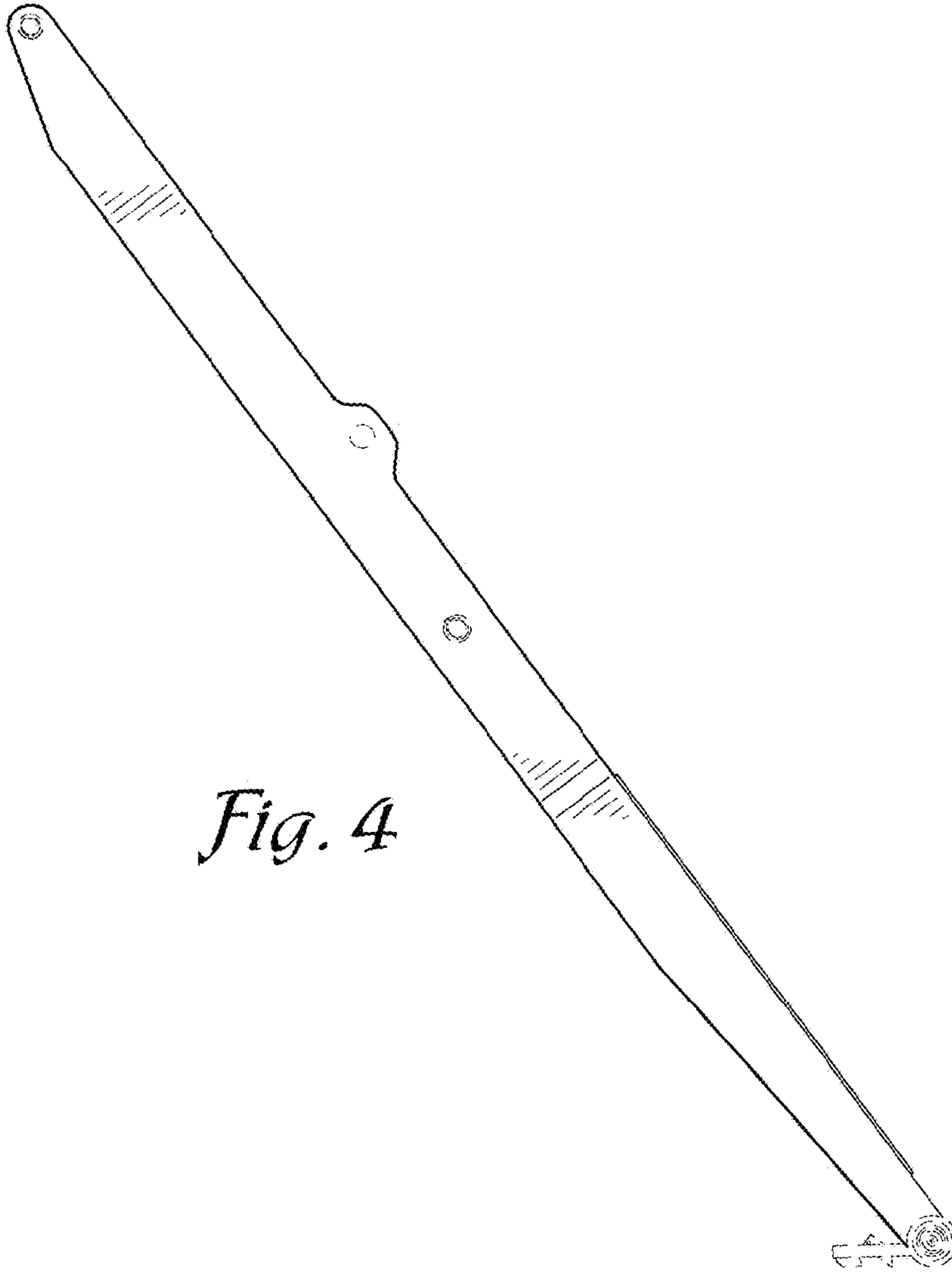

Fig. 4

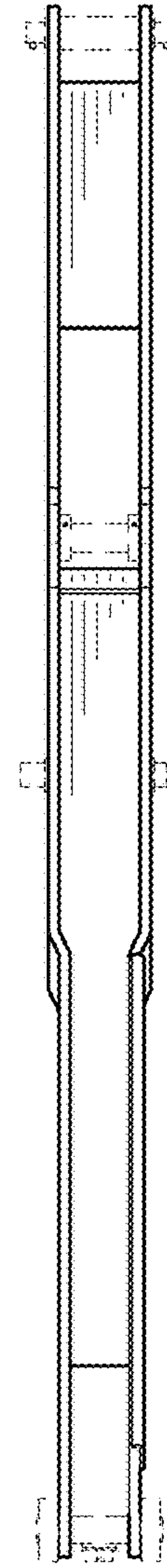

Fig. 5

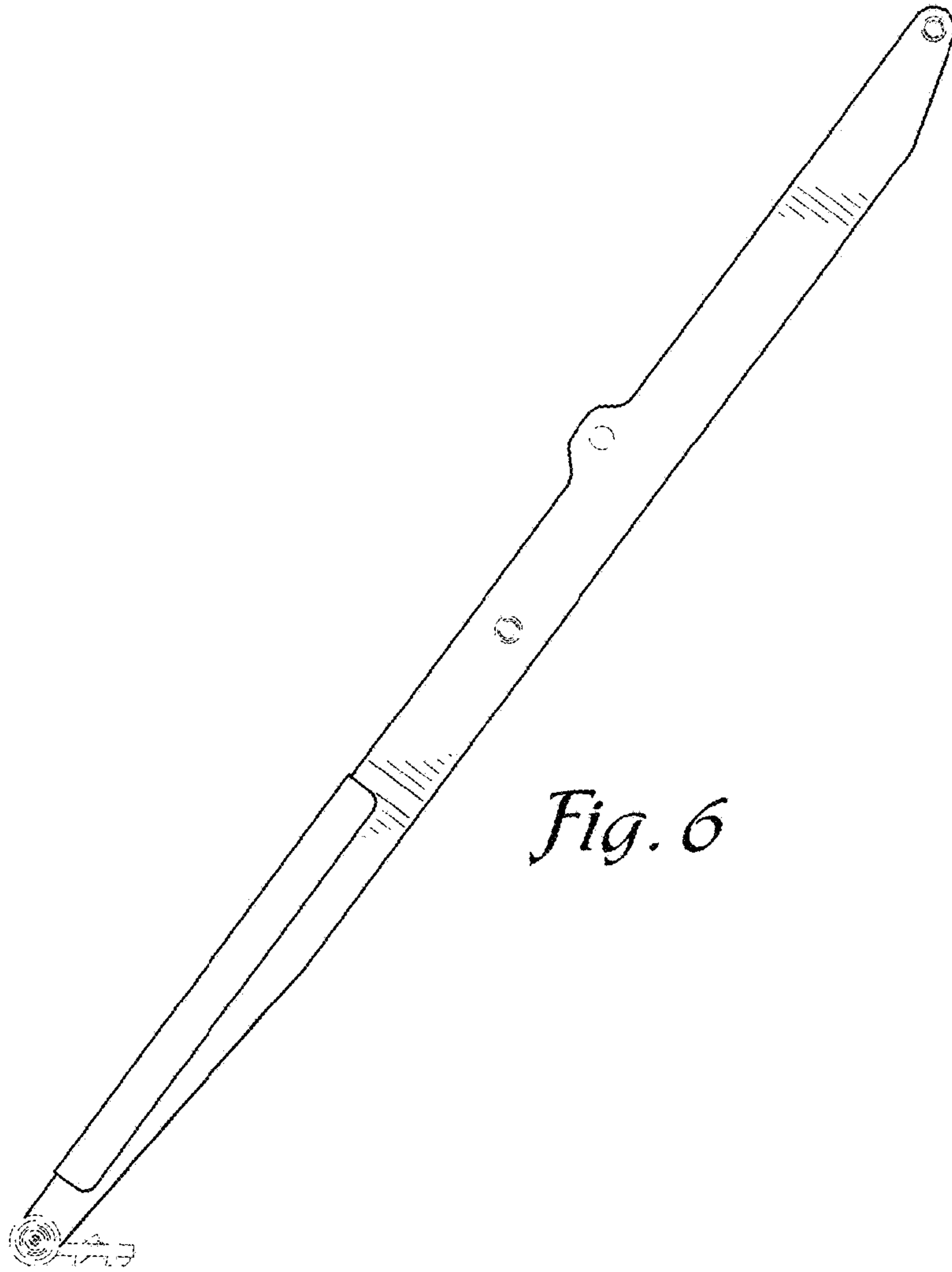

Fig. 6

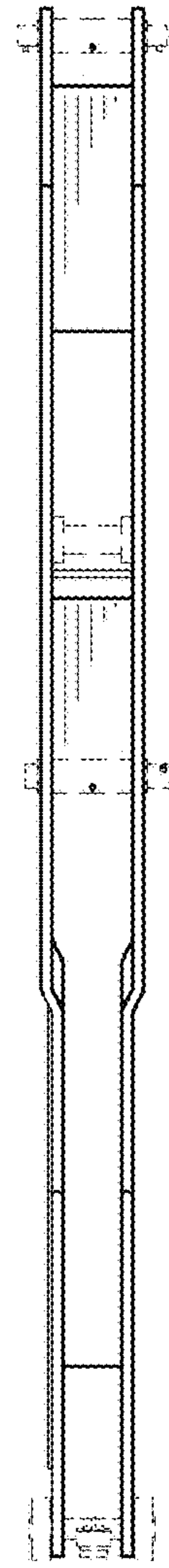

Fig. 7

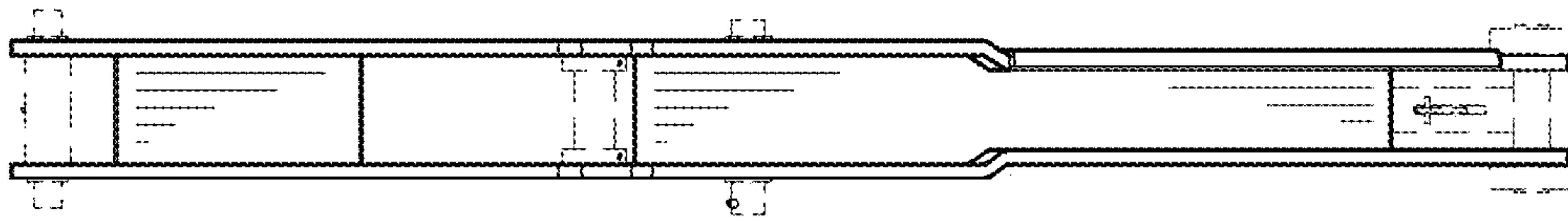

Fig. 8

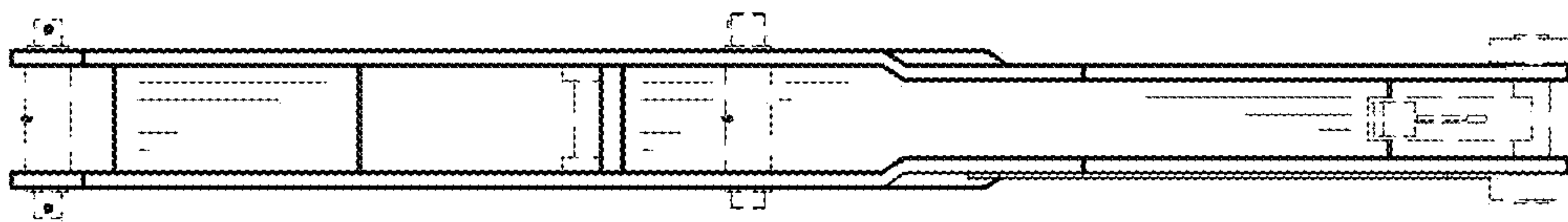

Fig. 9