



US00D814658S

(12) **United States Design Patent** (10) **Patent No.:** **US D814,658 S**
Gill et al. (45) **Date of Patent:** **** Apr. 3, 2018**

(54) **MODULAR BUILDING** 4,435,926 A * 3/1984 Struben E04B 7/02
D25/18
(71) Applicants: **Peter E. Gill**, Tamuning, GU (US); 5,706,614 A 1/1998 Wiley, Jr. et al.
Peter E. Gill, III, Tamuning, GU (US) D390,970 S * 2/1998 Abrams D25/1
7,086,209 B1 * 8/2006 Pruitt E04B 1/04
52/125.1
(72) Inventors: **Peter E. Gill**, Tamuning, GU (US); 8,001,730 B2 8/2011 Wallace
Peter E. Gill, III, Tamuning, GU (US) D683,047 S * 5/2013 Gill D25/22
D771,835 S * 11/2016 Bottin D25/33
(73) Assignee: **KWIKSPACE GUAM** GU (US) 2002/0174606 A1 * 11/2002 Hunt E04B 1/04
52/79.1
(**) Term: **15 Years** 2013/0061553 A1 * 3/2013 Nagy E04B 1/04
52/741.3

(21) Appl. No.: **29/580,825**

(22) Filed: **Oct. 13, 2016**

(51) **LOC (11) Cl.** **25-03**

(52) **U.S. Cl.**
USPC **D25/33; D25/1**

(58) **Field of Classification Search**
USPC D25/1, 4, 16, 18, 22, 23, 30, 32, 33, 34;
D34/28
CPC ... E04H 1/005; E04H 1/04; E04H 2001/1283;
E04H 5/02; E04H 15/18; E04H 15/20;
E04C 3/34; E04C 3/32; E04C 3/36; E04C
3/30; E04B 1/04; E04B 1/18; E04B 1/20;
E04B 1/3431; E04B 1/34331
See application file for complete search history.

(56) **References Cited**

U.S. PATENT DOCUMENTS

3,104,427 A * 9/1963 Bearde E04B 1/02
D25/22
3,462,897 A * 8/1969 Weinrott E04B 1/10
D25/22
3,507,079 A * 4/1970 George E04D 13/15
52/314

* cited by examiner

Primary Examiner — Susan Bennett Hattan

Assistant Examiner — Brett Miller

(74) *Attorney, Agent, or Firm* — Donald J. Ersler

(57) **CLAIM**

The ornamental design for a modular building, as shown and described.

DESCRIPTION

FIG. 1 is a top perspective view of a modular building showing our new design;
FIG. 2 is a rear bottom perspective view thereof;
FIG. 3 is a left side view thereof;
FIG. 4 is a right side view thereof;
FIG. 5 is a front or rear view thereof;
FIG. 6 is a top plan view thereof; and,
FIG. 7 is a bottom plan view thereof.
The broken lines shown in the drawings illustrate portions of the modular building that form no part of the claimed invention.

1 Claim, 6 Drawing Sheets

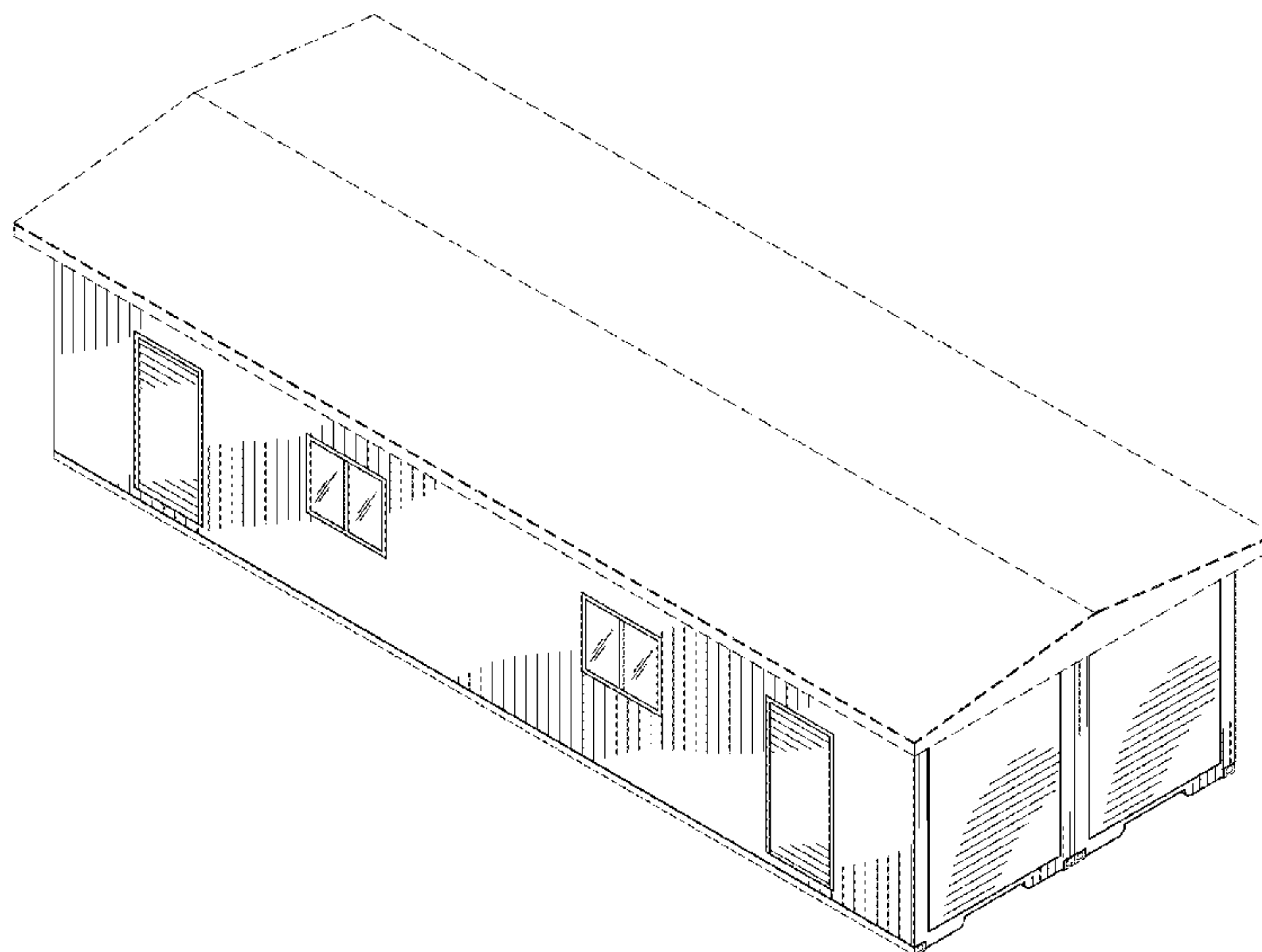

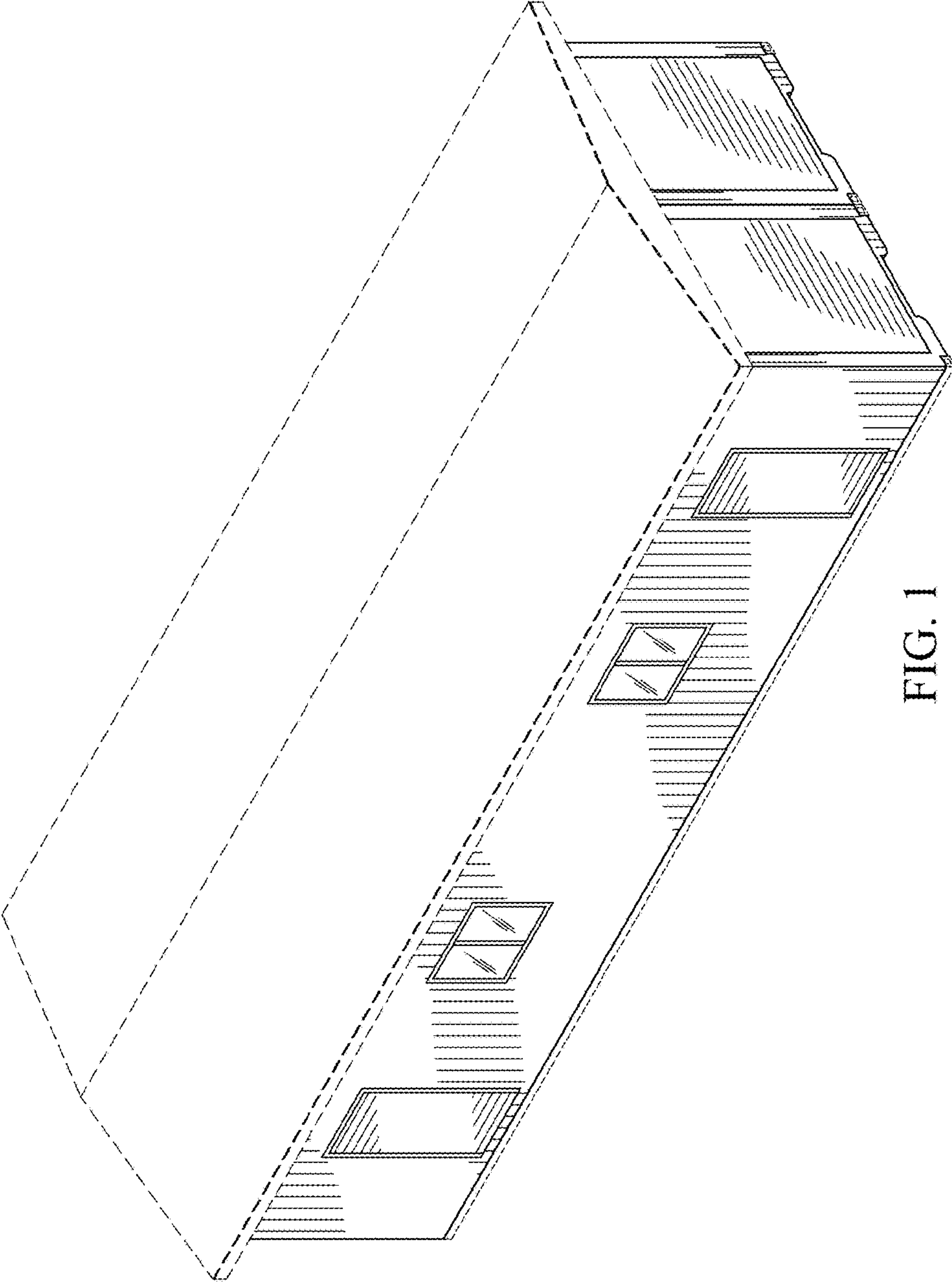

FIG. 1

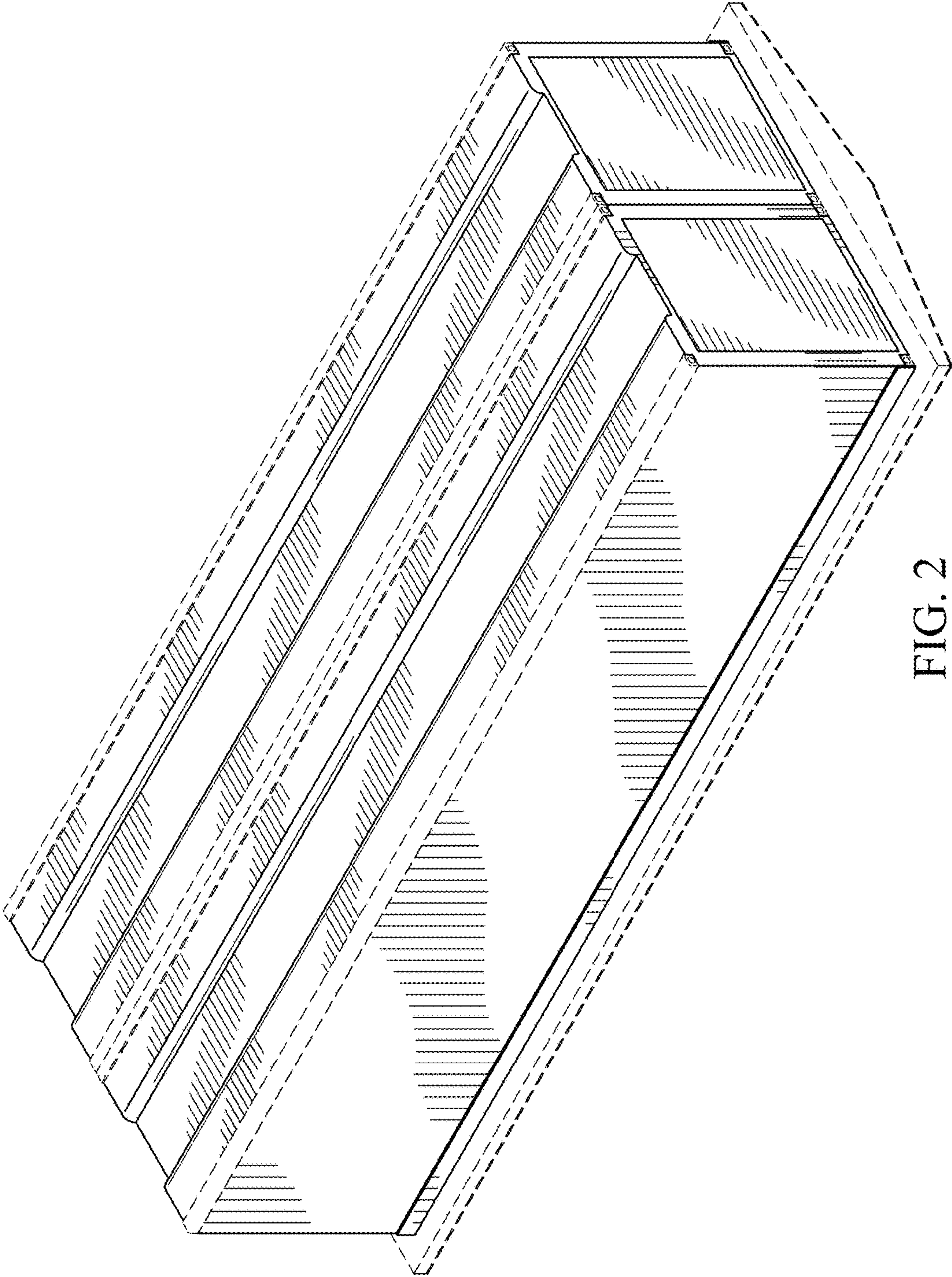

FIG. 2

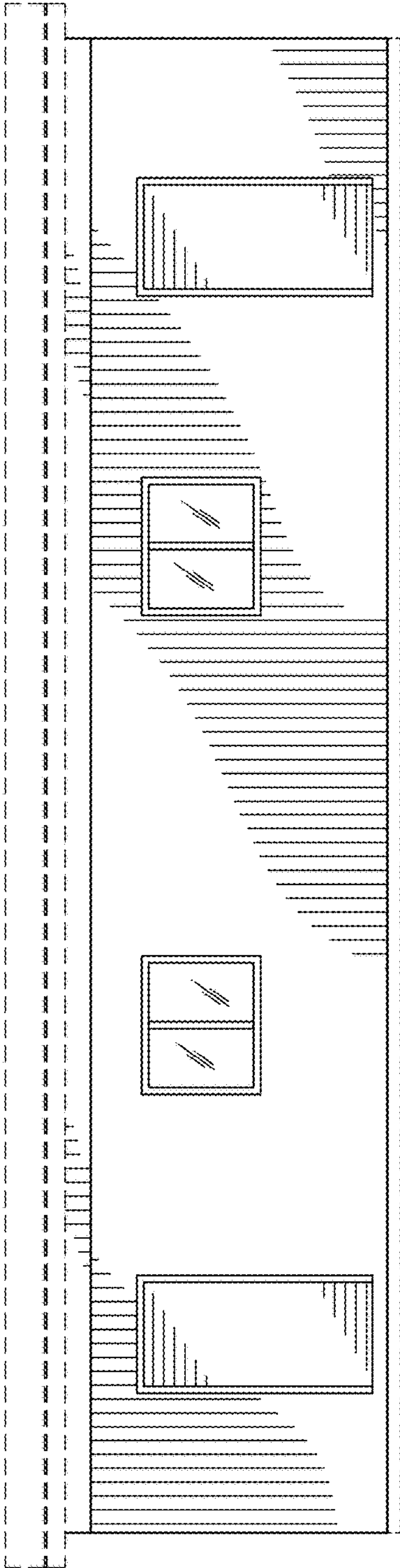

FIG. 3

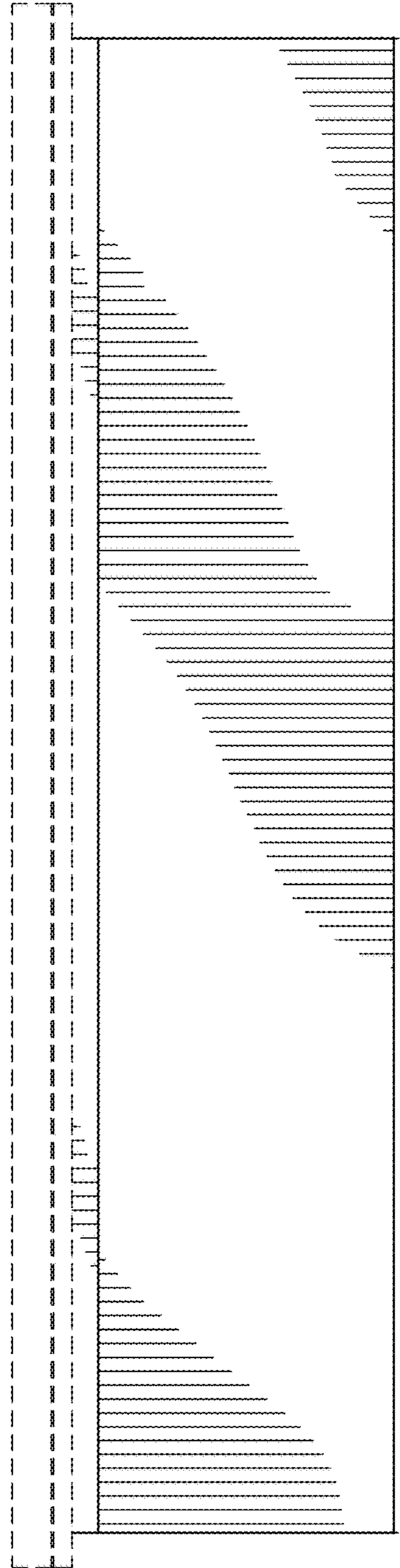

FIG. 4

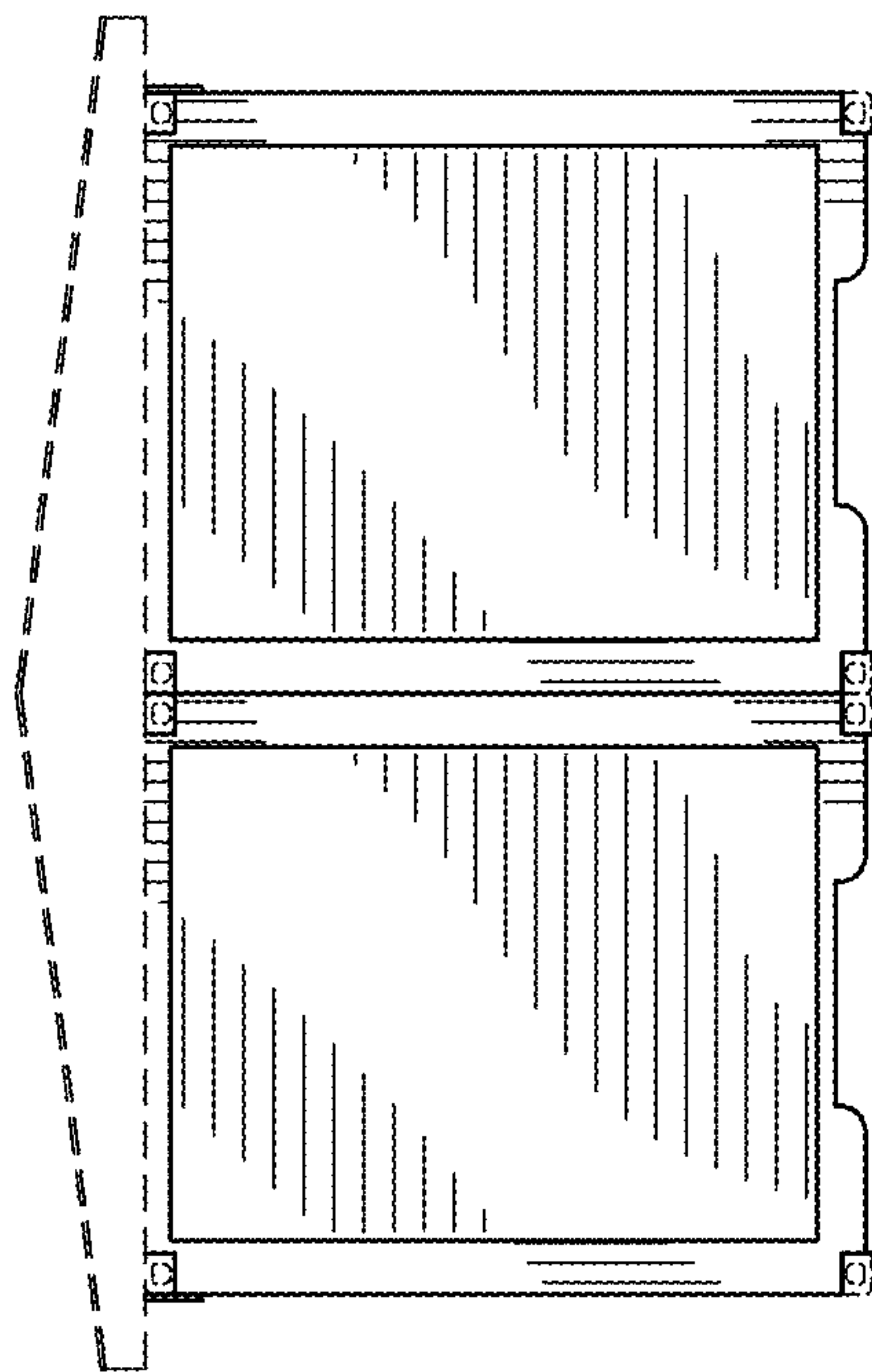

FIG. 5

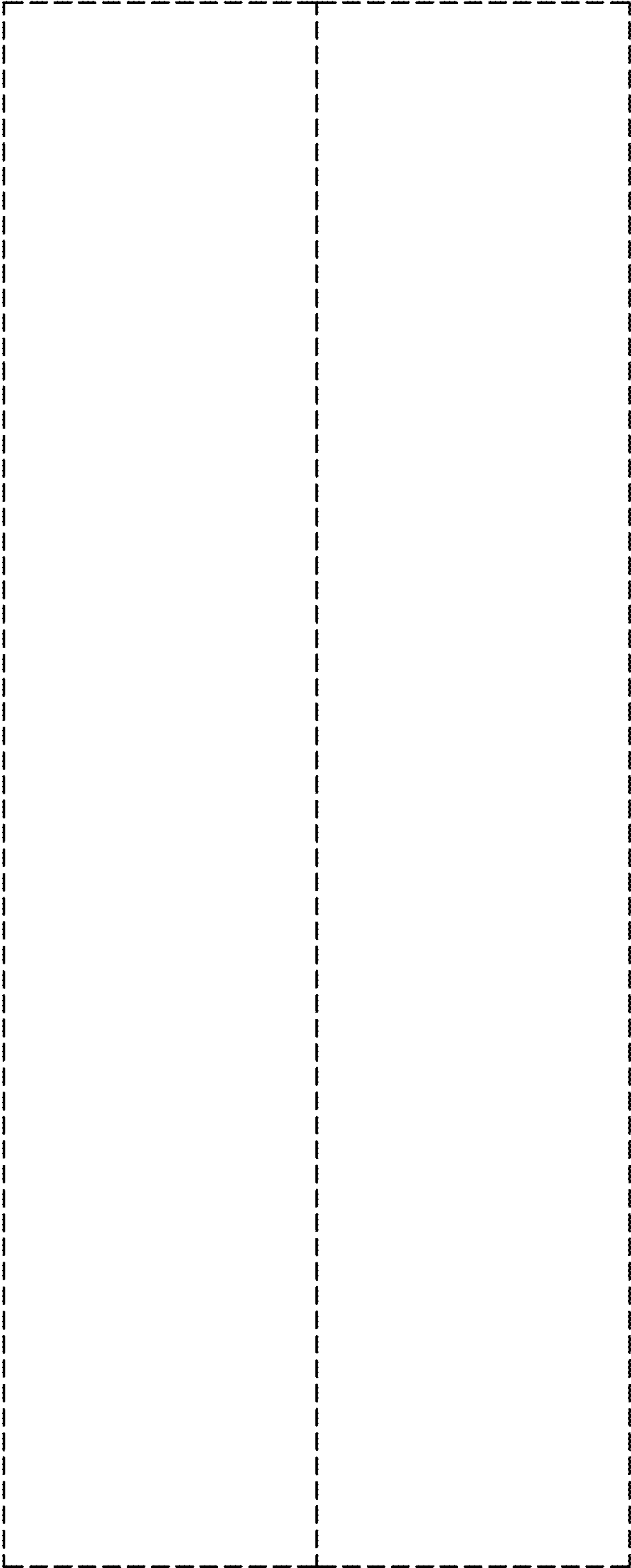

FIG. 6

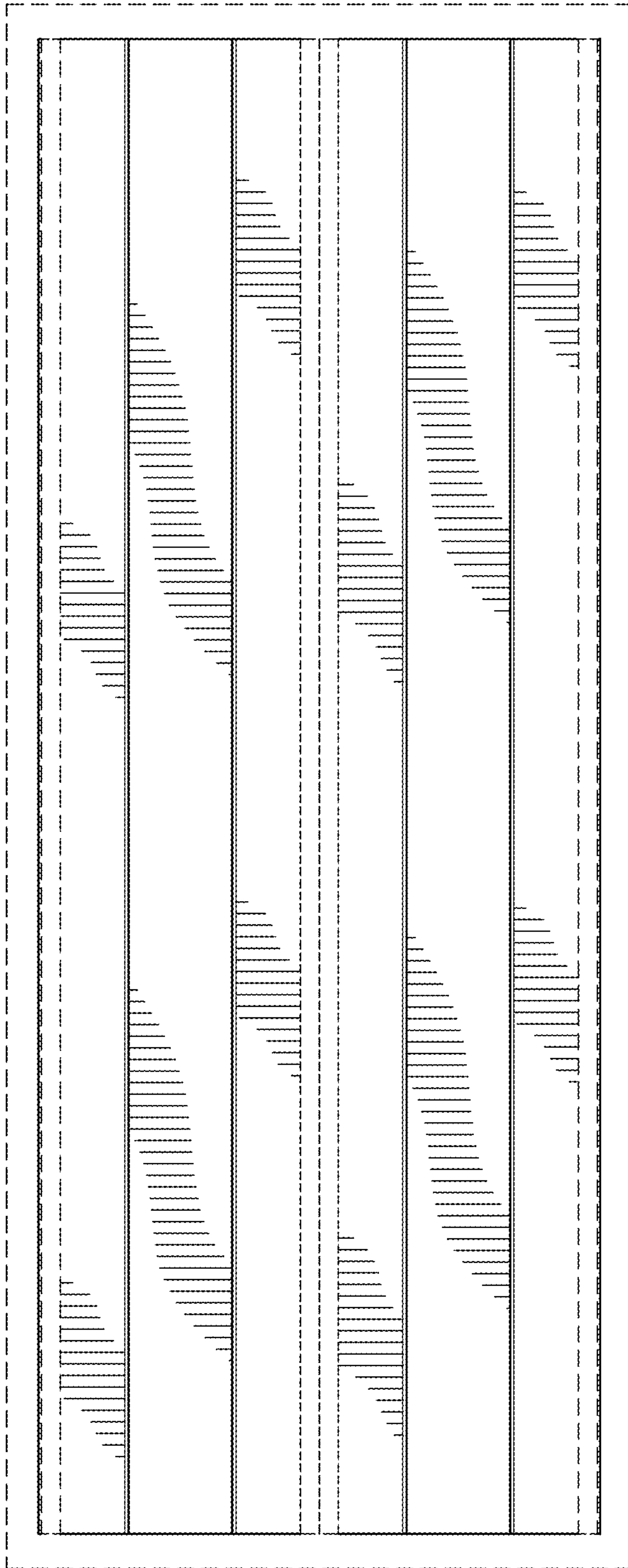

FIG. 7