



US00D814556S

(12) **United States Design Patent**  
**Liu et al.**

(10) **Patent No.:** **US D814,556 S**  
(45) **Date of Patent:** **\*\* Apr. 3, 2018**

(54) **UPRIGHT PIANO**

(71) Applicant: **YITAN INFORMATION TECHNOLOGY (SHANGHAI) CO., LTD.**, Shanghai (CN)

(72) Inventors: **Xiaolu Liu**, Shanghai (CN); **Kevin Patrick Burke**, Shanghai (CN)

(73) Assignee: **SUNLAND INFORMATION TECHNOLOGY CO., LTD.**, Shanghai (CN)

(\*\*) Term: **15 Years**

(21) Appl. No.: **29/568,483**

(22) Filed: **Jun. 18, 2016**

(30) **Foreign Application Priority Data**

Nov. 13, 2015 (CN) ..... 2015 3 0453862  
Nov. 13, 2015 (CN) ..... 2015 3 0453864  
Dec. 21, 2015 (CN) ..... 2015 3 0548251

(51) **LOC (11) Cl.** ..... **17-01**

(52) **U.S. Cl.**  
USPC ..... **D17/7**

(58) **Field of Classification Search**  
USPC ..... D17/1, 2, 7-9; D21/405.409  
CPC ..... G10C 3/00  
See application file for complete search history.

(56) **References Cited**

**U.S. PATENT DOCUMENTS**

D48,728 S \* 3/1916 Kavanagh et al. .... D17/7  
D49,804 S \* 10/1916 Lane ..... D17/7

D70,427 S \* 6/1926 Hurst ..... D17/7  
D112,353 S \* 11/1938 Zack ..... D17/7  
D160,106 S \* 9/1950 Millington et al. .... D17/7  
D324,531 S \* 3/1992 Lee ..... D17/7  
D562,877 S \* 2/2008 Ikegawa ..... D17/7  
D597,587 S \* 8/2009 Bailey ..... D17/7  
D718,375 S \* 11/2014 Okamura ..... D17/7  
D774,127 S \* 12/2016 Mitsuishi ..... D17/7

\* cited by examiner

*Primary Examiner* — John Windmuller

*Assistant Examiner* — Benjamin M Weeks

(74) *Attorney, Agent, or Firm* — Metis IP LLC

(57) **CLAIM**

The ornamental design for an upright piano or a portion thereof, as shown and described.

**DESCRIPTION**

FIG. 1 is a perspective view of a upright piano showing our new design;

FIG. 2 is a front view thereof;

FIG. 3 is a rear view thereof;

FIG. 4 is a right view thereof;

FIG. 5 is a left view thereof;

FIG. 6 is a top view thereof; and,

FIG. 7 is a bottom view thereof.

The broken lines and dash-dot lines within the Figures are for illustrative purposes only and form no part of the claimed design.

**1 Claim, 7 Drawing Sheets**

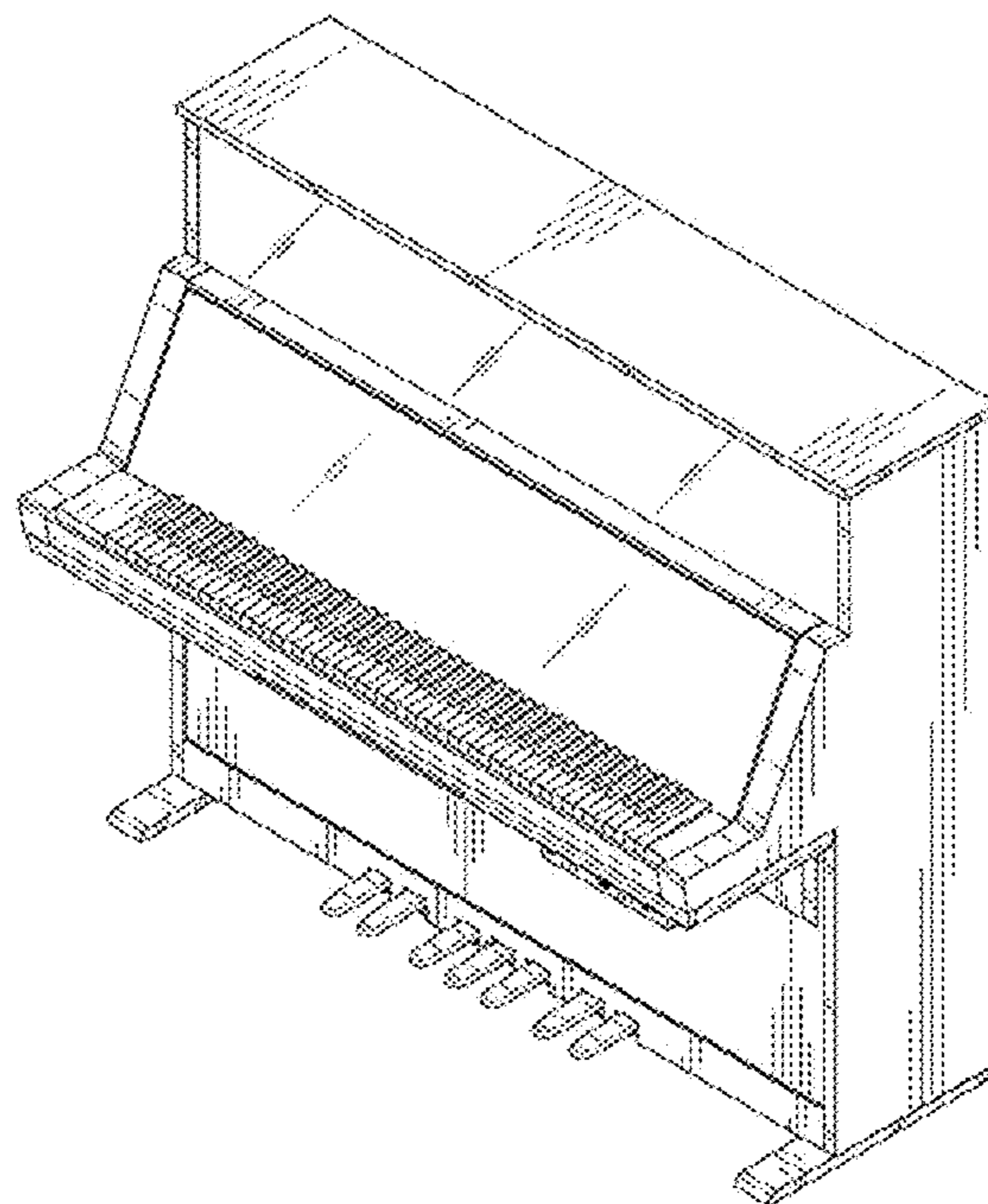

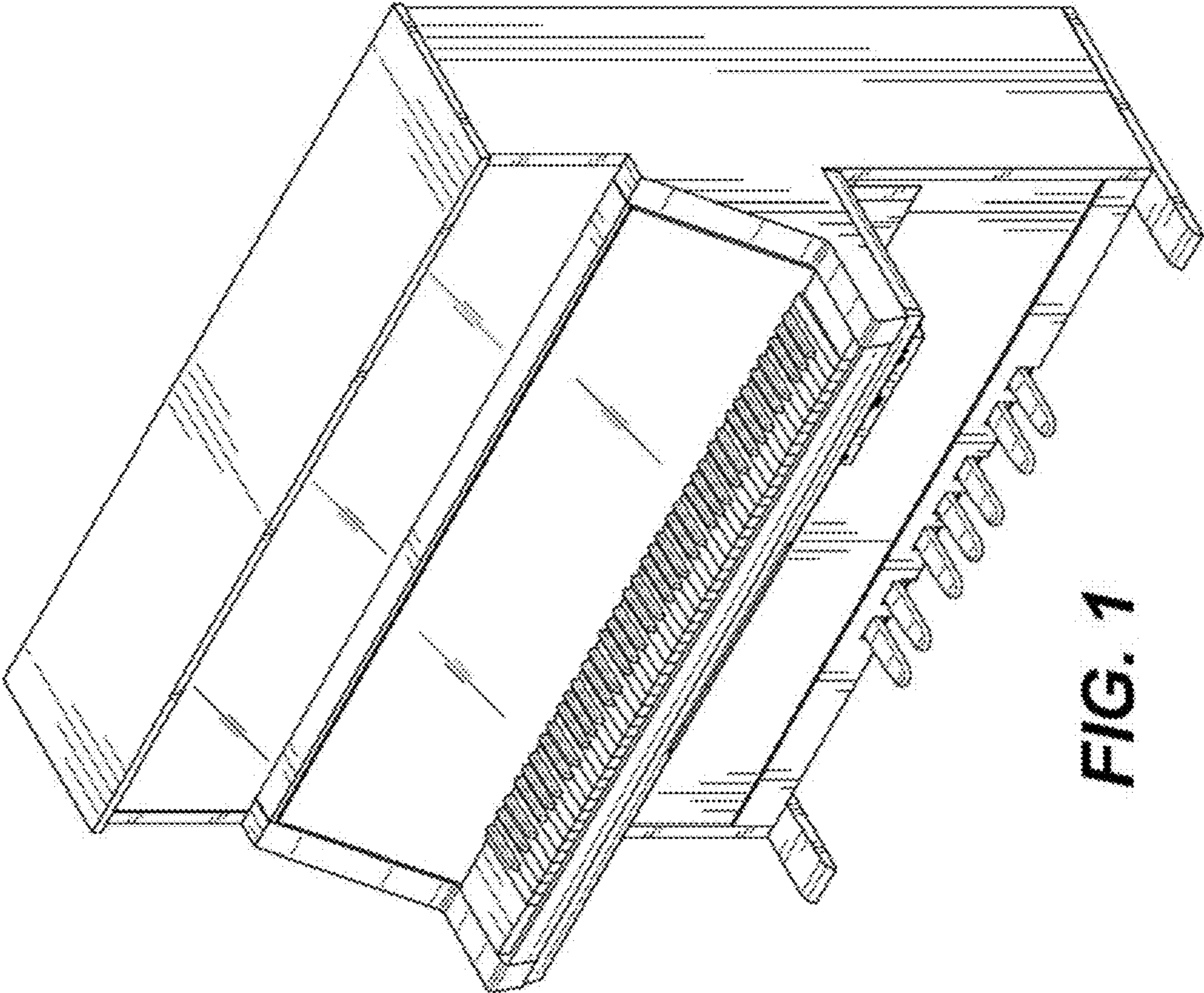

FIG. 1

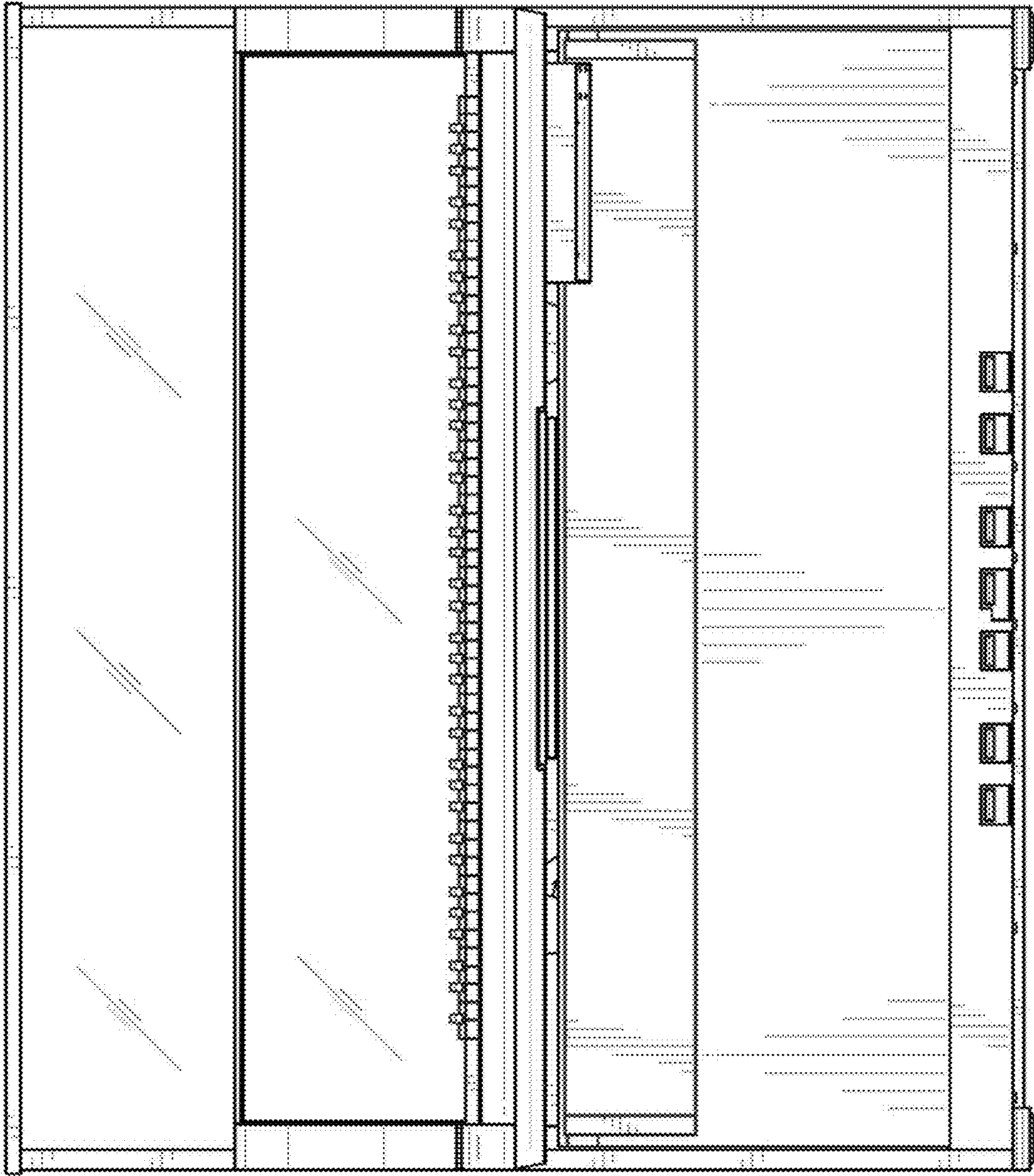

FIG. 2

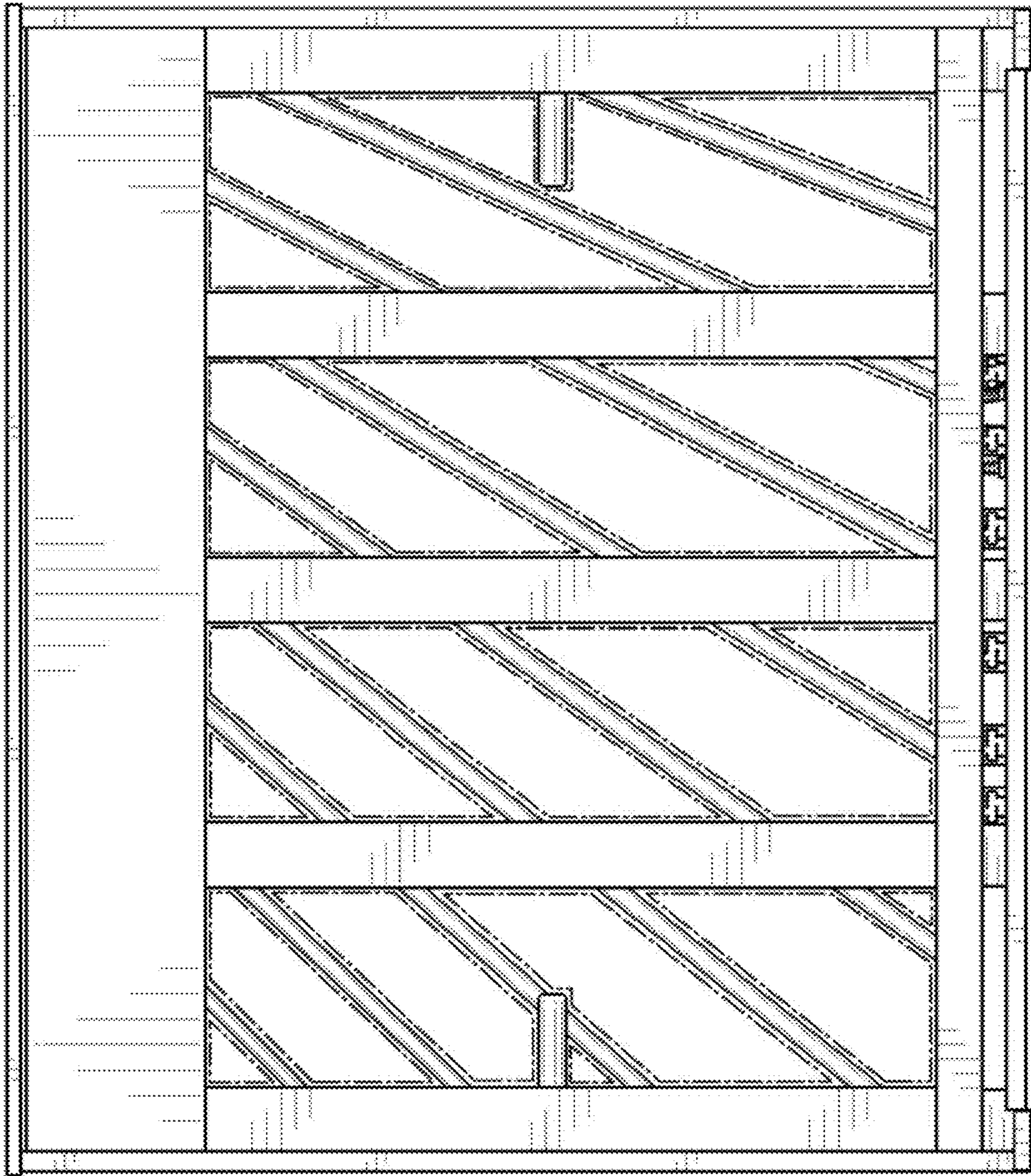
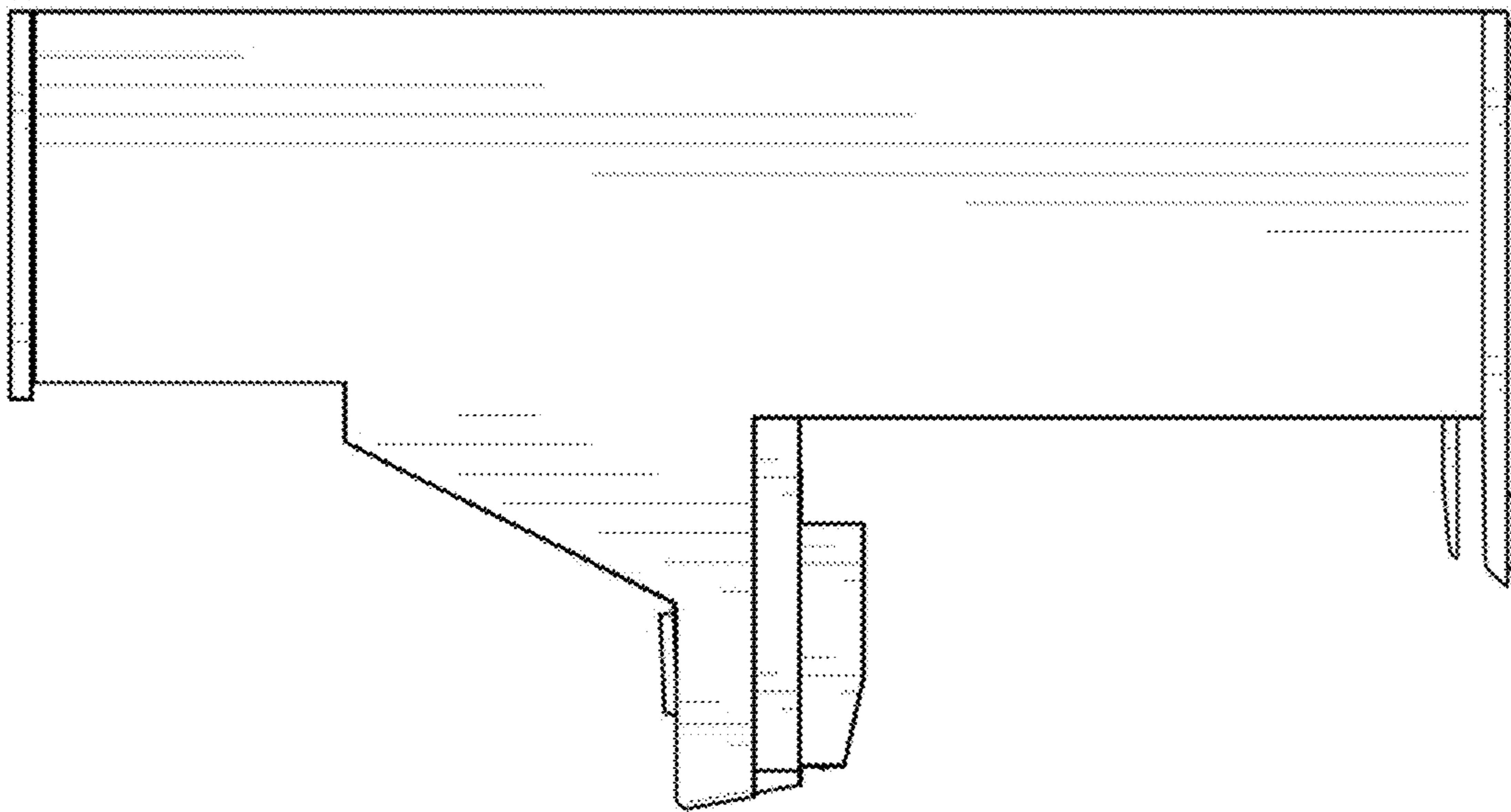

FIG. 3



**FIG. 4**

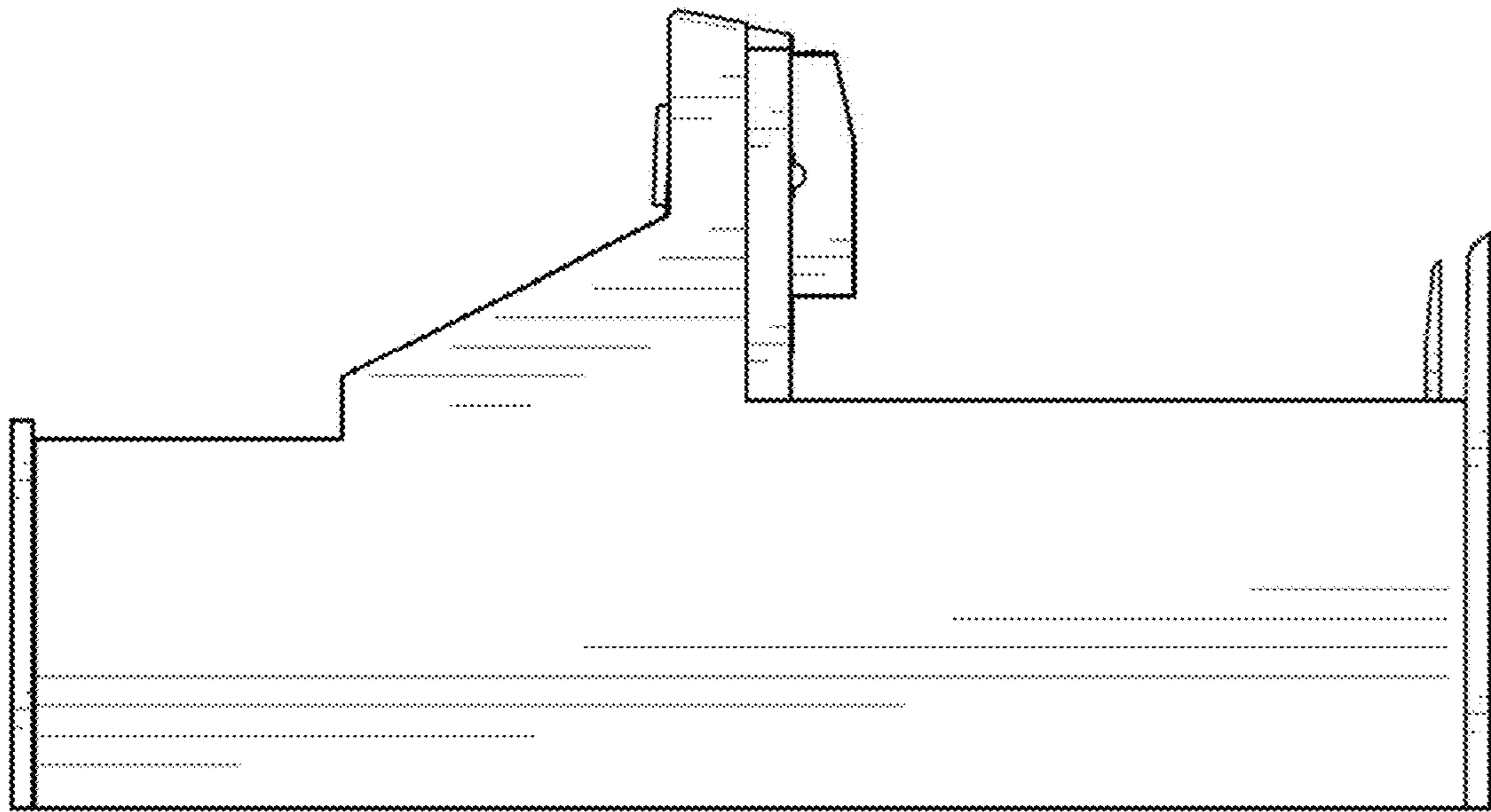
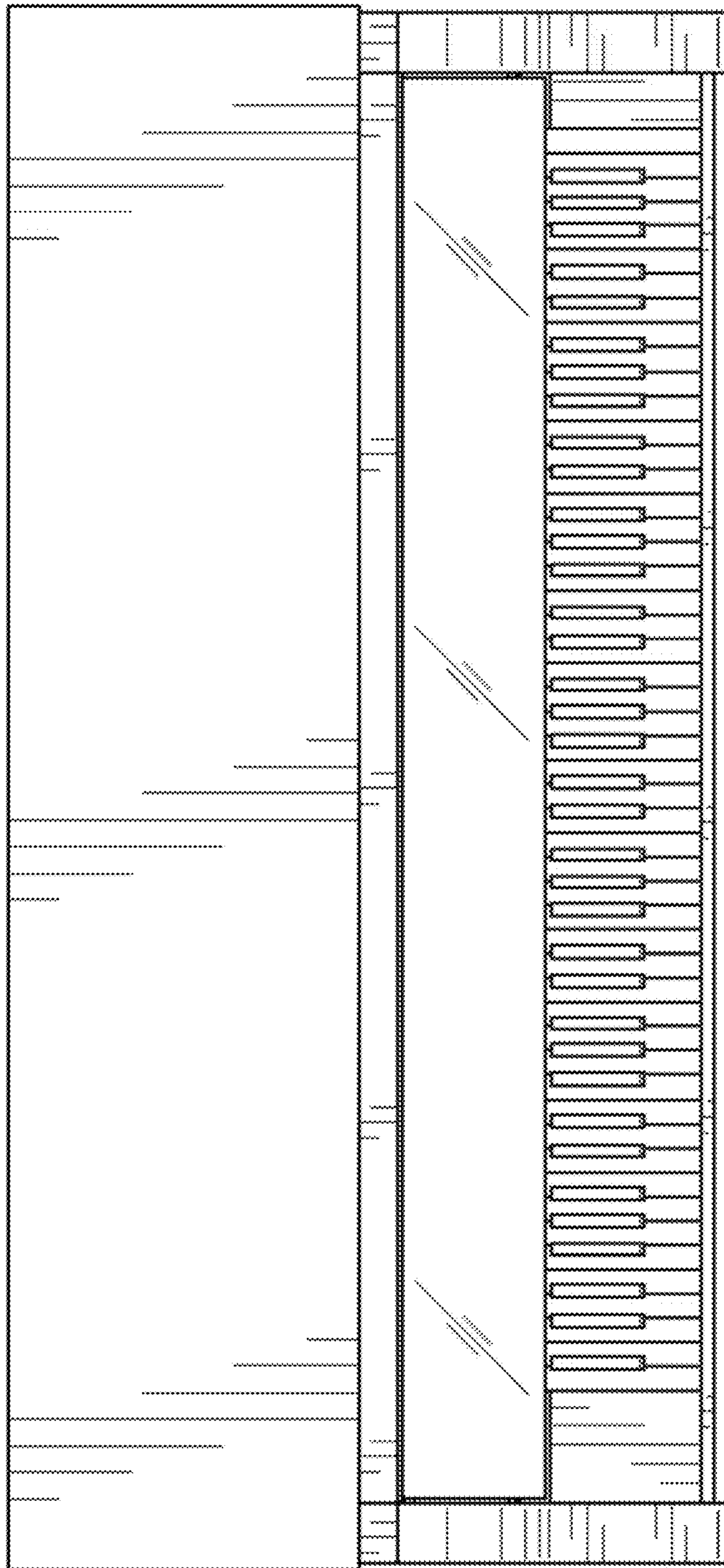
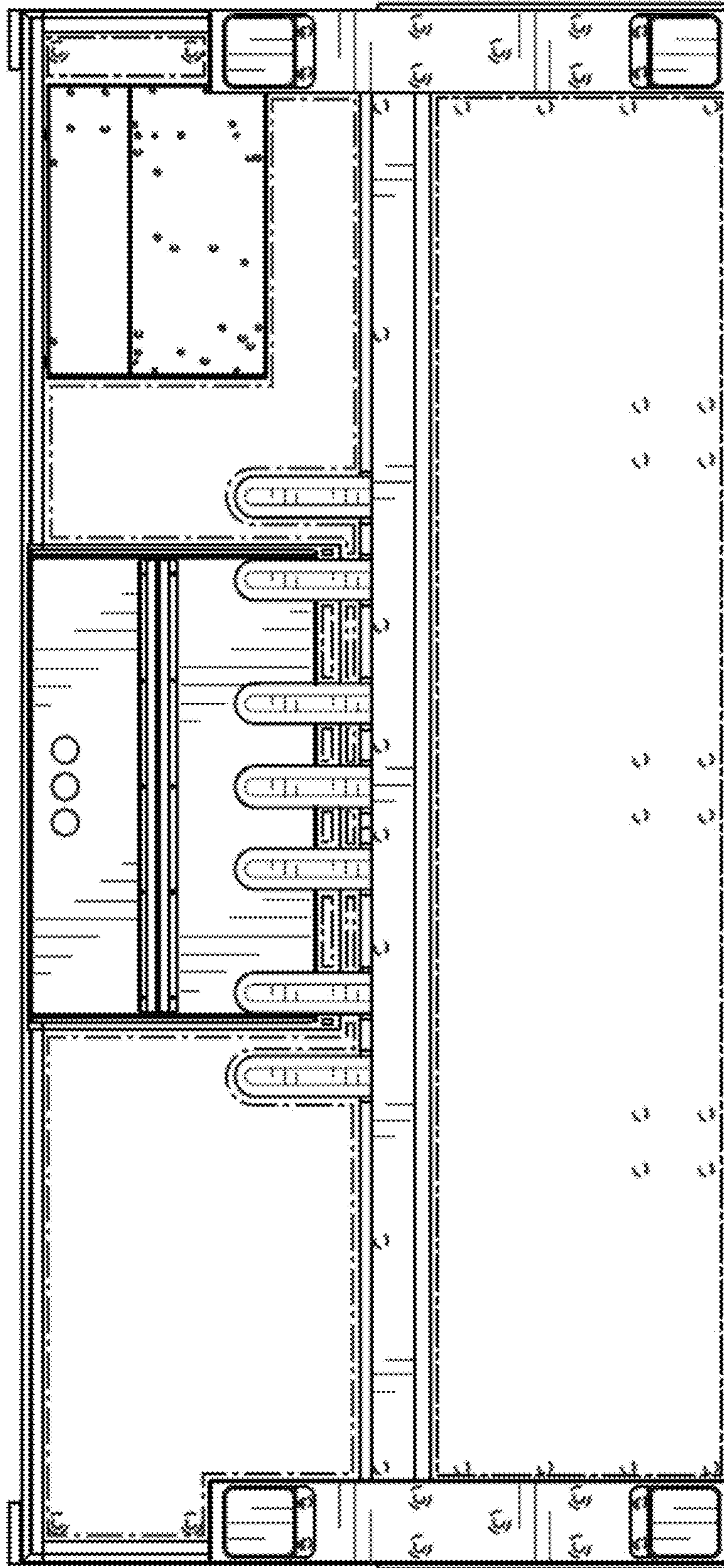

FIG. 5



**FIG. 6**



**FIG. 7**