



US00D814537S

(12) **United States Design Patent**
Wu

(10) **Patent No.:** **US D814,537 S**
(45) **Date of Patent:** **** Apr. 3, 2018**

- (54) **TWO-WAY MILLING CUTTER**
- (71) Applicant: **Ming-Kung Wu**, Taichung (TW)
- (72) Inventor: **Ming-Kung Wu**, Taichung (TW)
- (**) Term: **15 Years**
- (21) Appl. No.: **29/598,506**
- (22) Filed: **Mar. 27, 2017**
- (30) **Foreign Application Priority Data**
Sep. 29, 2016 (TW) 105214789
- (51) **LOC (11) Cl.** **15-09**
- (52) **U.S. Cl.**
USPC **D15/139**
- (58) **Field of Classification Search**
USPC D8/70; D15/131, 138, 139
CPC ... B23B 31/005; B23B 51/02; B23B 2226/75;
B23B 2251/248; B23B 2260/072; B23C
5/10; B23D 77/00; B23G 5/064; Y10T
407/19; Y10T 408/907
See application file for complete search history.

- (56) **References Cited**
U.S. PATENT DOCUMENTS
6,341,926 B1 * 1/2002 Liu B23B 31/005
408/222
6,931,967 B1 * 8/2005 Chang B25B 15/001
81/125
7,214,009 B2 * 5/2007 Quanz B23B 31/005
408/144
2009/0139379 A1 * 6/2009 Chiang B25B 23/0035
81/438
2009/0174157 A1 * 7/2009 Chang B25B 15/001
279/99

- 2009/0288525 A1 * 11/2009 Chen B25B 23/12
81/451
- 2011/0197721 A1 * 8/2011 DeBaker B25B 15/002
81/436
- 2012/0087753 A1 * 4/2012 Kataoka B23B 51/02
408/1 R
- 2012/0170985 A1 * 7/2012 Hill B23C 5/10
407/62
- 2012/0195701 A1 * 8/2012 Pan B23C 5/10
407/54
- 2013/0058734 A1 * 3/2013 Volokh B23B 51/08
408/223
- 2014/0126968 A1 * 5/2014 Van Den Boogard B23C 5/10
407/54
- 2014/0212234 A1 * 7/2014 Sawabe B23B 51/0018
408/1 R
- 2014/0294527 A1 * 10/2014 Hirt B23B 51/02
408/1 R
- 2015/0023749 A1 * 1/2015 Wheatley B23G 1/16
408/1 BD
- 2017/0326651 A1 * 11/2017 Allen B23B 51/0081

* cited by examiner

Primary Examiner — Patricia A Palasik

(57) **CLAIM**

The ornamental design for a two-way milling cutter, as shown.

DESCRIPTION

FIG. 1 is a perspective view of a two-way milling cutter showing my new design;
FIG. 2 is a front view thereof;
FIG. 3 is a rear view thereof;
FIG. 4 is a left view thereof;
FIG. 5 is a right view thereof;
FIG. 6 is a top view thereof; and,
FIG. 7 is a bottom view thereof.

1 Claim, 6 Drawing Sheets

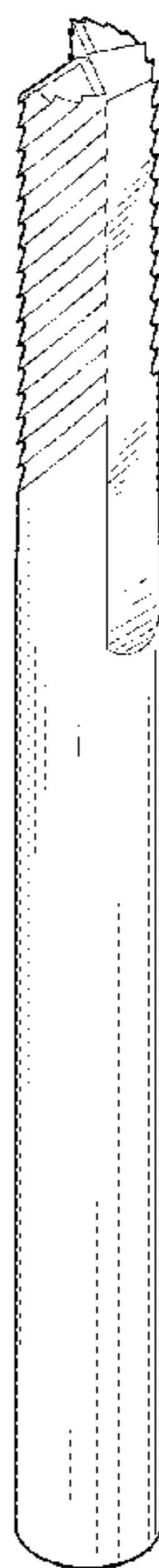

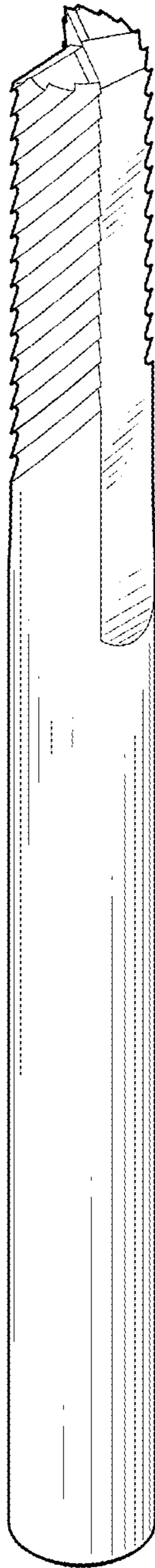

FIG. 1

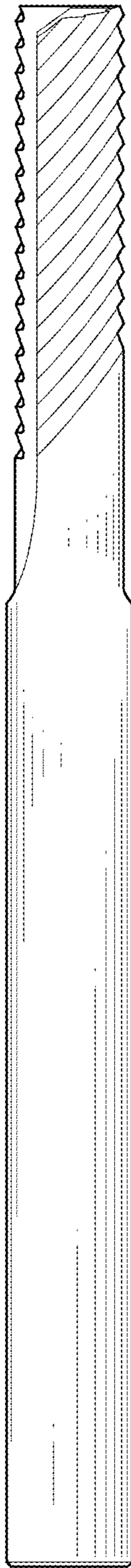

FIG. 2

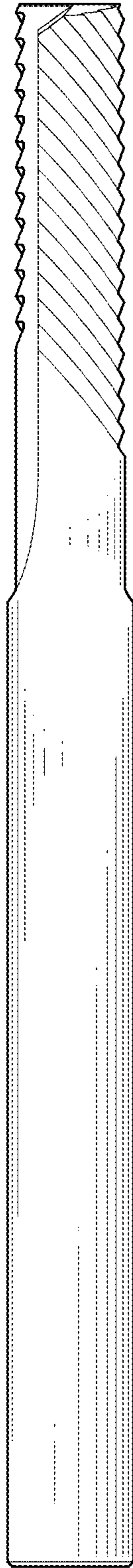

FIG. 3

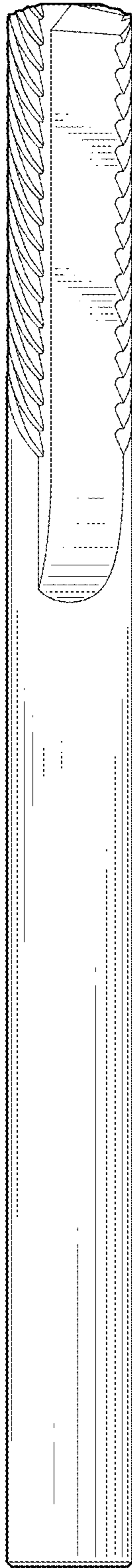

FIG. 4

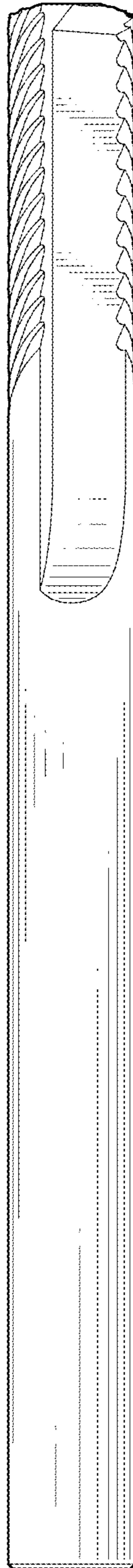

FIG. 5

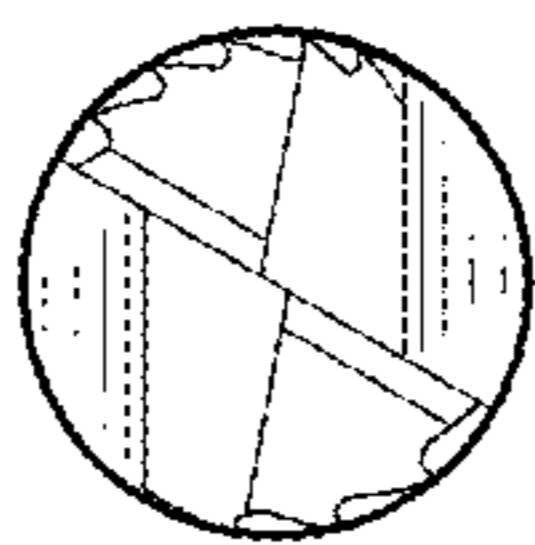

FIG. 6

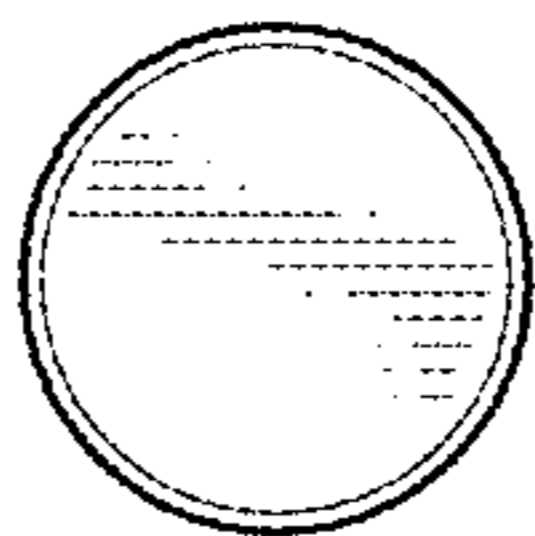

FIG. 7