



US00D814331S

(12) **United States Design Patent** (10) **Patent No.:** **US D814,331 S**
Dolce et al. (45) **Date of Patent:** **** Apr. 3, 2018**

(54) **FINGER RING**
(71) Applicant: **DOLCE & GABBANA S.r.l.**, Milan (IT)
(72) Inventors: **Domenico Dolce**, Milan (IT); **Stefano Gabbana**, Milan (IT)
(73) Assignee: **DOLCE & GABBANA S.R.L.**, Milan (IT)
(**) Term: **15 Years**
(21) Appl. No.: **29/588,467**
(22) Filed: **Dec. 21, 2016**

D81,386 S * 6/1930 Gross D11/34
D99,686 S * 5/1936 Tomlinson D11/34
D119,506 S * 3/1940 Sherman D11/34
D489,022 S * 4/2004 Riggio D11/38
D520,397 S * 5/2006 Rives D11/34
D589,839 S * 4/2009 Dostourian D11/34
D614,526 S * 4/2010 Vagal D11/34
D614,527 S * 4/2010 Vagal D11/34

(30) **Foreign Application Priority Data**
Jun. 21, 2016 (EM) 003232008
(51) **LOC (11) Cl.** **11-01**
(52) **U.S. Cl.**
USPC **D11/34**
(58) **Field of Classification Search**
USPC D11/1-40; D28/39-43
CPC .. A44C 5/00; A44C 5/10; A44C 5/022; A44C 5/025; A44C 5/145; A44C 5/0007; A44C 5/0061; A44C 5/0076; A44C 5/0084; A44C 5/0092; A44C 5/2071; A44C 5/2085; A44C 9/0038; A44C 9/0053; A44C 17/02; A44C 5/0069; A44C 5/142; A44C 15/005; A44C 15/0005; A44C 17/001; A44C 17/003; A44C 17/005
See application file for complete search history.

(56) **References Cited**
U.S. PATENT DOCUMENTS
D71,753 S * 12/1926 De Witt D11/34
D76,055 S * 8/1928 Sager D11/38

OTHER PUBLICATIONS

Heritage Collection Ring (available online) Retrieved from the internet Aug. 30, 2017 from URL: Ringhttp://www.frivolette.com/jewelry/preciousnewsdolcegabbanaashighjewelerycollection.*

* cited by examiner

Primary Examiner — Garth Rademaker
Assistant Examiner — Richard Kearney
(74) *Attorney, Agent, or Firm* — Jacobson Holman, PLLC.

(57) **CLAIM**

We claim the ornamental design for a finger ring, as shown and described.

DESCRIPTION

FIG. 1 is a front perspective view of a finger ring; FIG. 2 is a front elevational view thereof; FIG. 3 is a rear elevational view thereof; FIG. 4 is a left side elevational view thereof; FIG. 5 is a right side elevational view thereof; FIG. 6 is a top plan view thereof; and, FIG. 7 is a bottom view thereof.
The broken lines show portions of the ring which form no part of the claimed design.

1 Claim, 3 Drawing Sheets

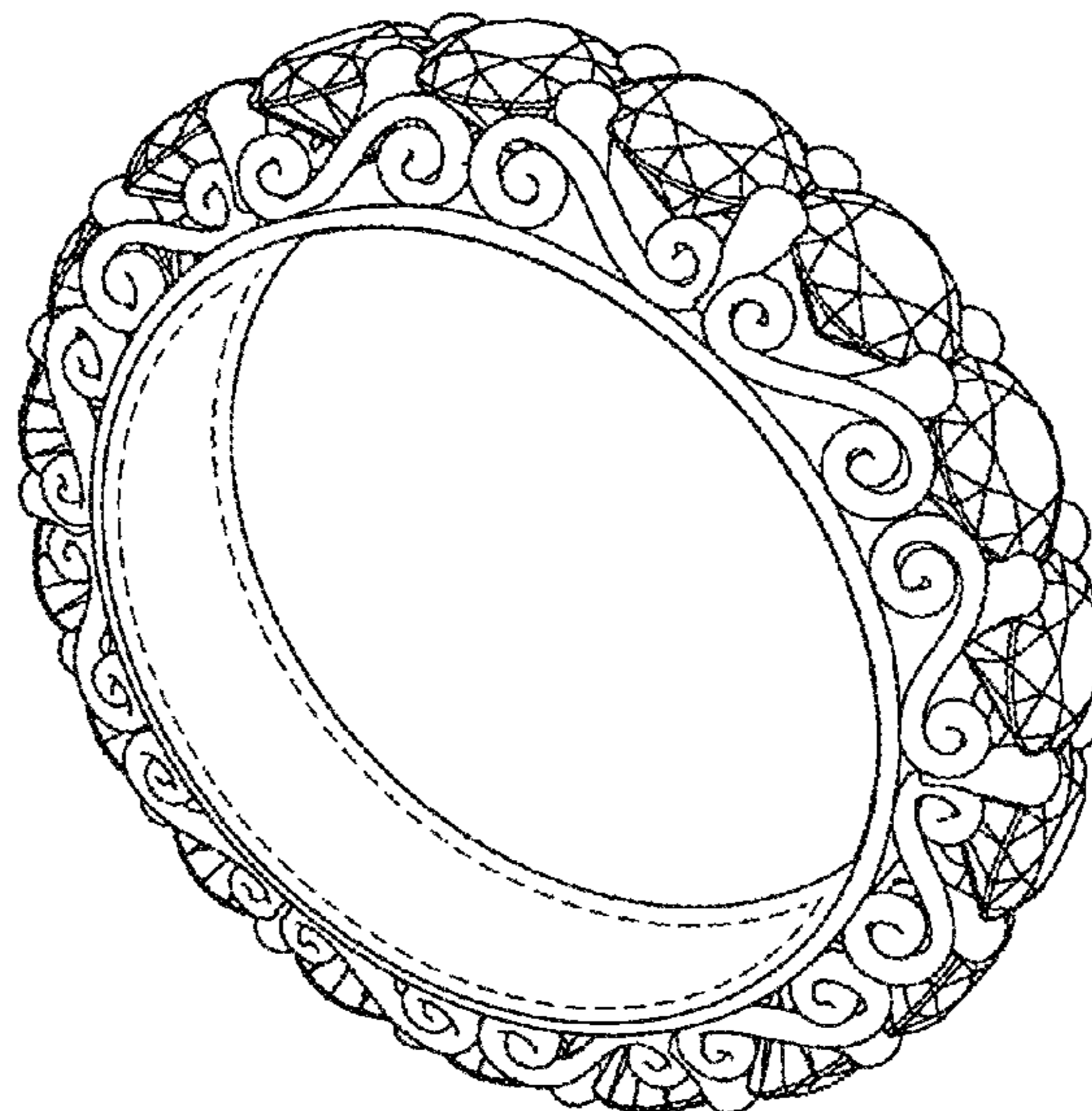

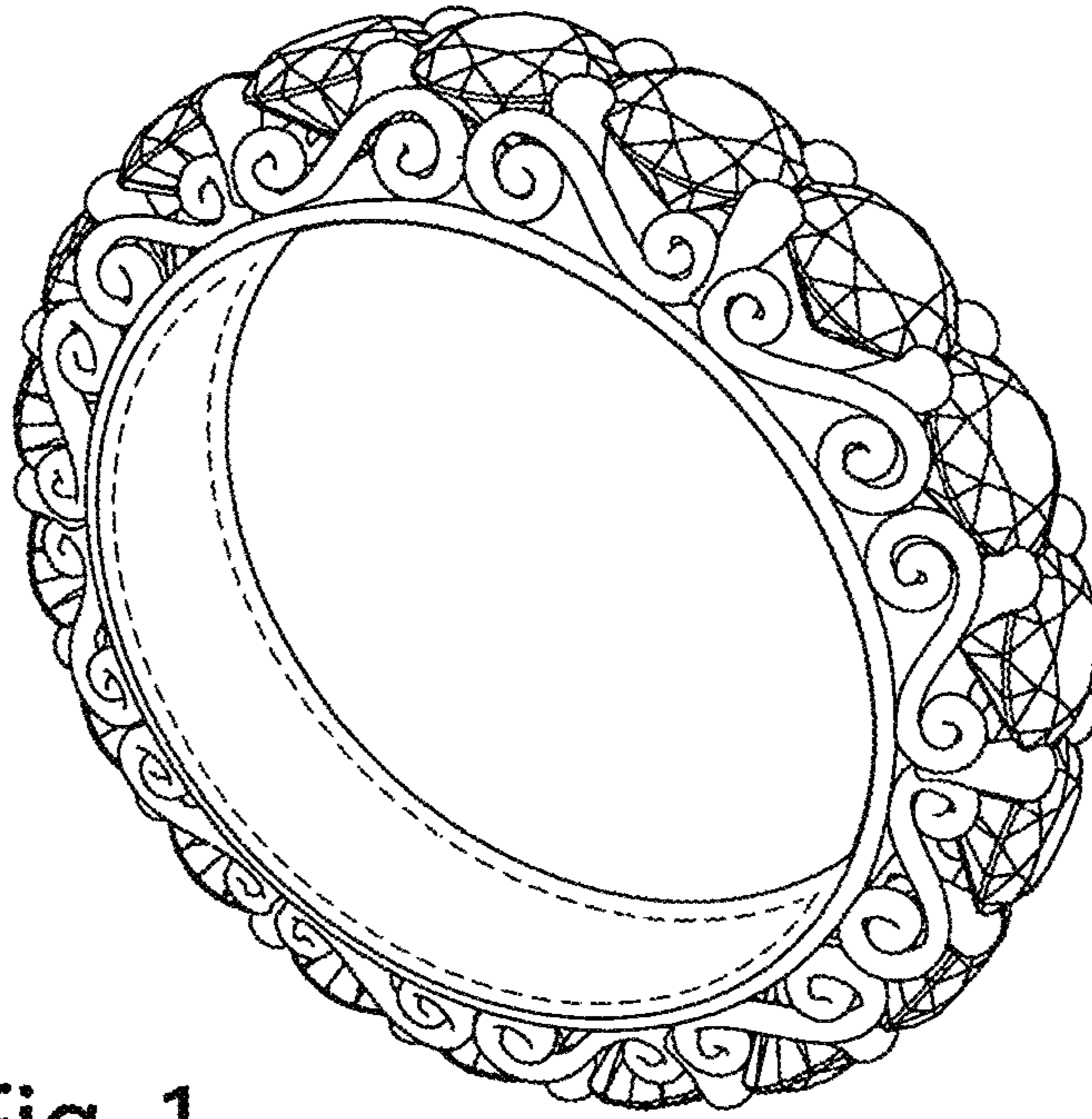

Fig. 1

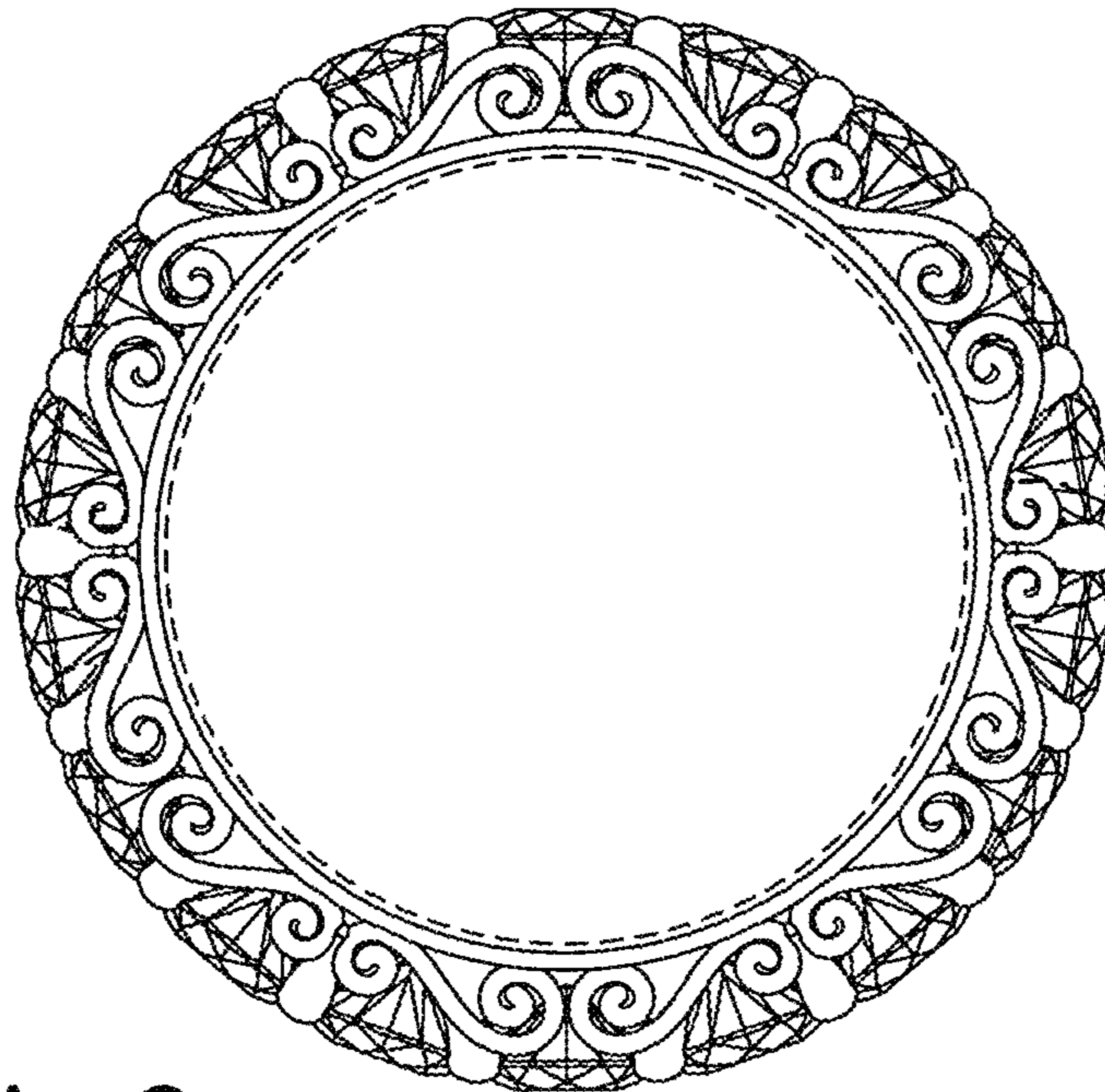

Fig. 2

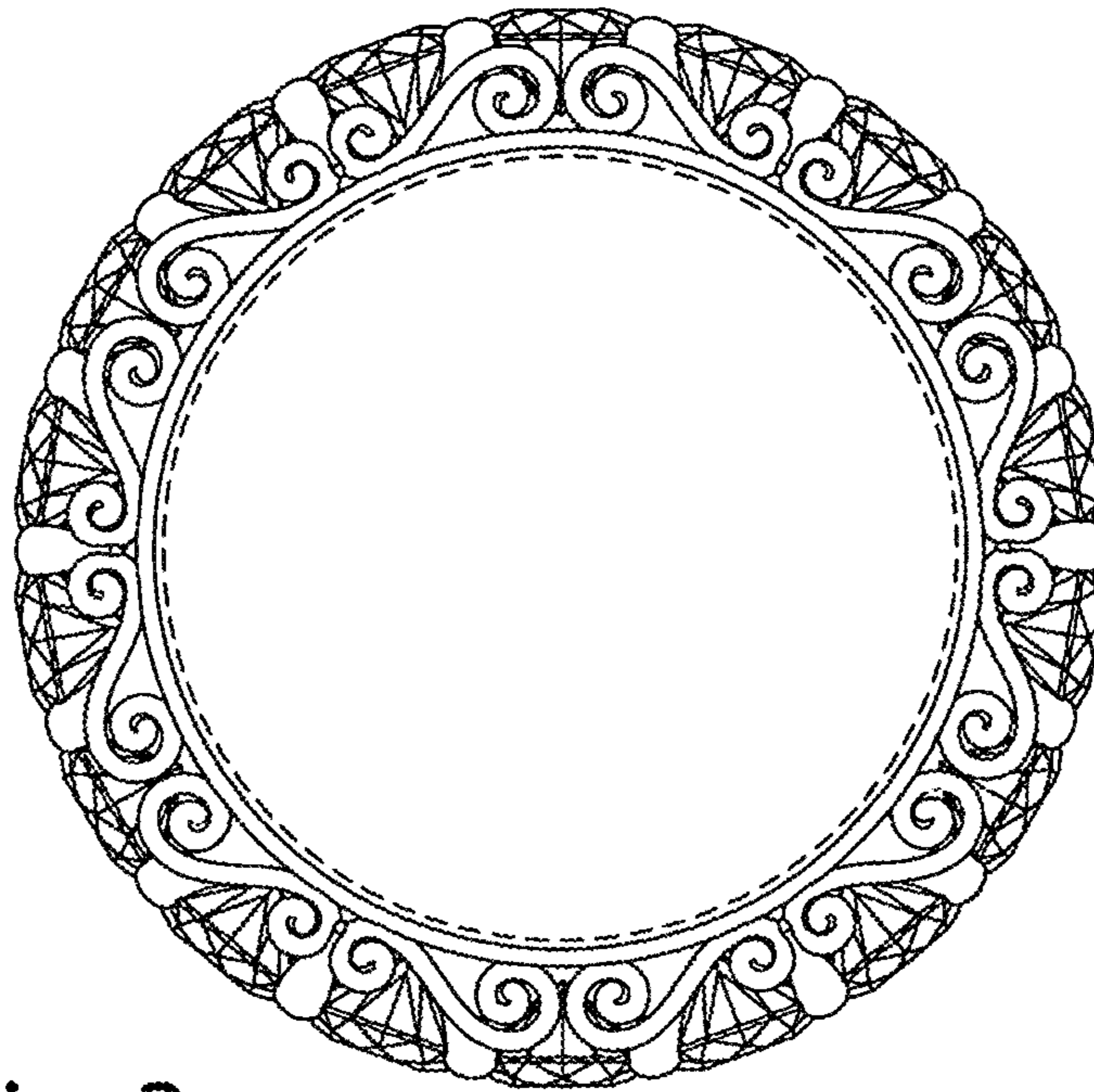

Fig. 3

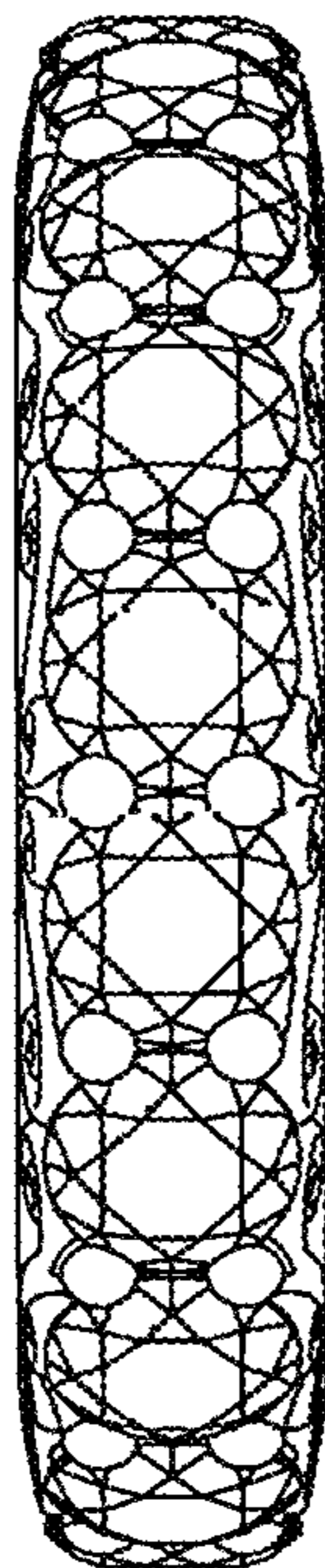

Fig. 4

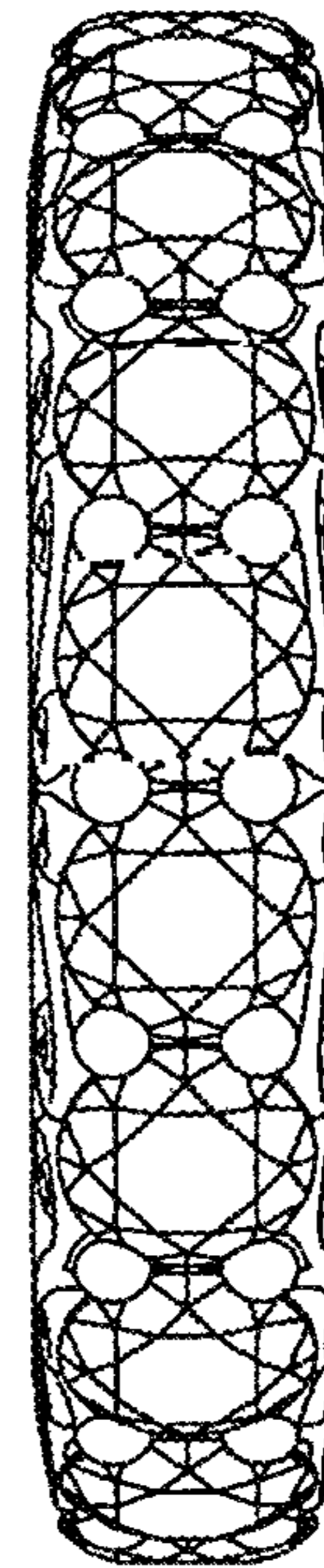

Fig. 5

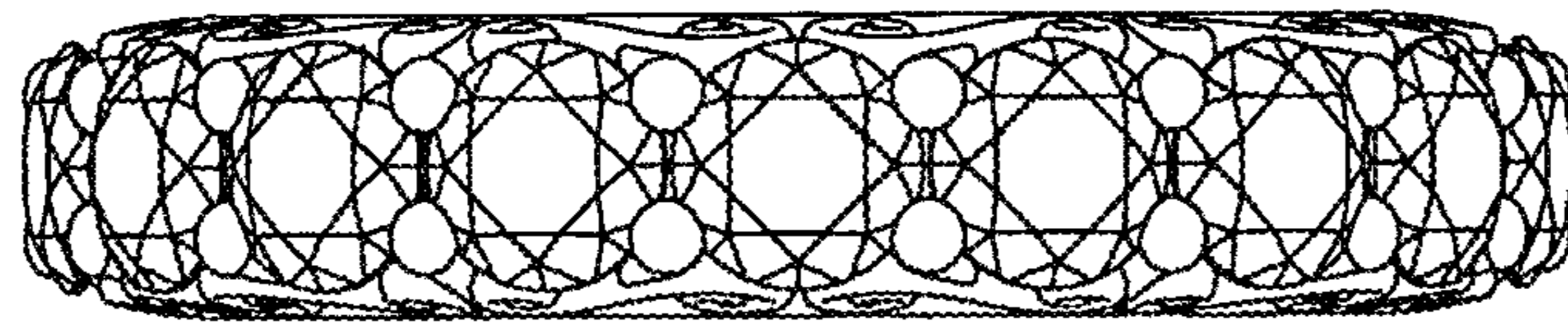

Fig. 6

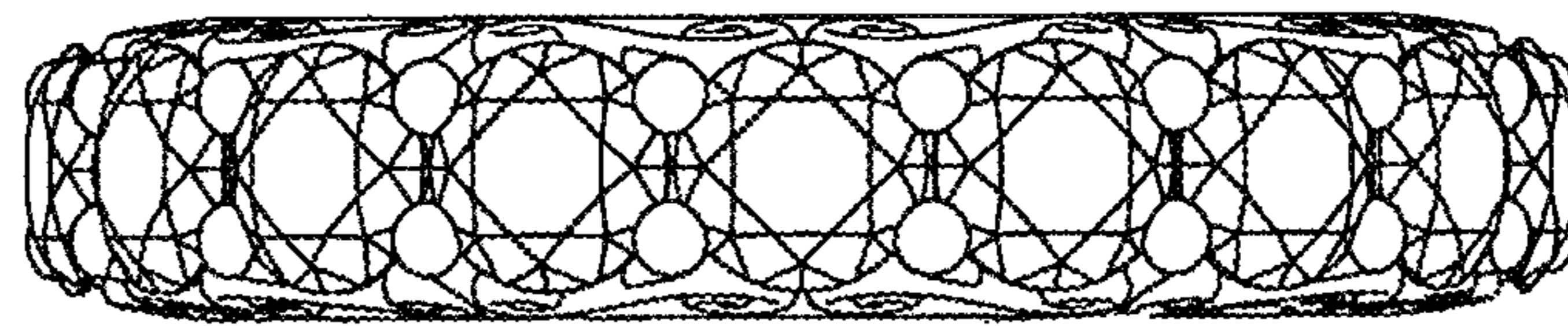

Fig. 7