



US00D814289S

(12) **United States Design Patent**
Larkin et al.

(10) **Patent No.:** **US D814,289 S**
(45) **Date of Patent:** **** Apr. 3, 2018**

(54) **PACKAGE**

(71) Applicant: **ACH Food Companies, Inc.**, Cordova, TN (US)

(72) Inventors: **Robert Gerard Larkin**, Johnston, IA (US); **Martha Elise Cassens**, Chicago, IL (US); **Jillian Christine Hartke**, Cincinnati, OH (US); **Steven Douglas Richardson**, Cincinnati, OH (US); **Mary Toth**, Ann Arbor, MI (US)

(73) Assignee: **ACH Food Companies, Inc.**, Cordova, TN (US)

(**) Term: **15 Years**

(21) Appl. No.: **29/571,961**

(22) Filed: **Jul. 22, 2016**

(51) **LOC (11) Cl.** **09-03**

(52) **U.S. Cl.**
USPC **D9/416**

(58) **Field of Classification Search**
USPC D9/414-416, 418, 420, 424-426,
D9/428-430, 432, 434, 435, 455-457,
D9/499
CPC B65D 5/541; B65D 5/542
See application file for complete search history.

(56) **References Cited**

U.S. PATENT DOCUMENTS

3,004,697 A * 10/1961 Stone B65D 5/4266
229/212
3,263,899 A * 8/1966 Collura B65D 5/541
229/212

(Continued)

OTHER PUBLICATIONS

Amazon. Kleenex 110-Count Tissues. Mar. 10, 2009 [earliest online date], [site visited Jun. 2, 2017]. Available from Internet, URL:<https://www.amazon.com/Kleenex-110-Count-Tissues-White-Flat/dp/B001HZYAMQ>.*

(Continued)

Primary Examiner — Robert M. Spear

Assistant Examiner — Darcey E Heflin

(74) *Attorney, Agent, or Firm* — Frost Brown Todd LLC

(57) **CLAIM**

The ornamental design for a package, as shown and described.

DESCRIPTION

FIG. 1 is an upper right perspective view of a first embodiment of a package.

FIG. 2 is a lower left perspective view of the package of FIG. 1.

FIG. 3 is a front elevation view of the package of FIG. 1.

FIG. 4 is a rear elevation view of the package of FIG. 1.

FIG. 5 is a left side elevation view of the package of FIG. 1.

FIG. 6 is a right side elevation view of the package of FIG. 1.

FIG. 7 is a top plan view of the package of FIG. 1.

FIG. 8 is a bottom plan view of the package of FIG. 1.

FIG. 9 is an upper right perspective view of a second embodiment of a package.

FIG. 10 is a lower left perspective view of the package of FIG. 9.

FIG. 11 is a front elevation view of the package of FIG. 9.

FIG. 12 is a rear elevation view of the package of FIG. 9.

FIG. 13 is a left side elevation view of the package of FIG. 9.

FIG. 14 is a right side elevation view of the package of FIG. 9.

FIG. 15 is a top plan view of the package of FIG. 9; and, FIG. 16 is a bottom plan view of the package of FIG. 9.

The dashed lines in the drawings are included for the purpose of illustrating environmental features that form no part of the claimed design. The dash/dot/dot/dash lines represent boundaries of the claimed design and form no part thereof.

1 Claim, 10 Drawing Sheets

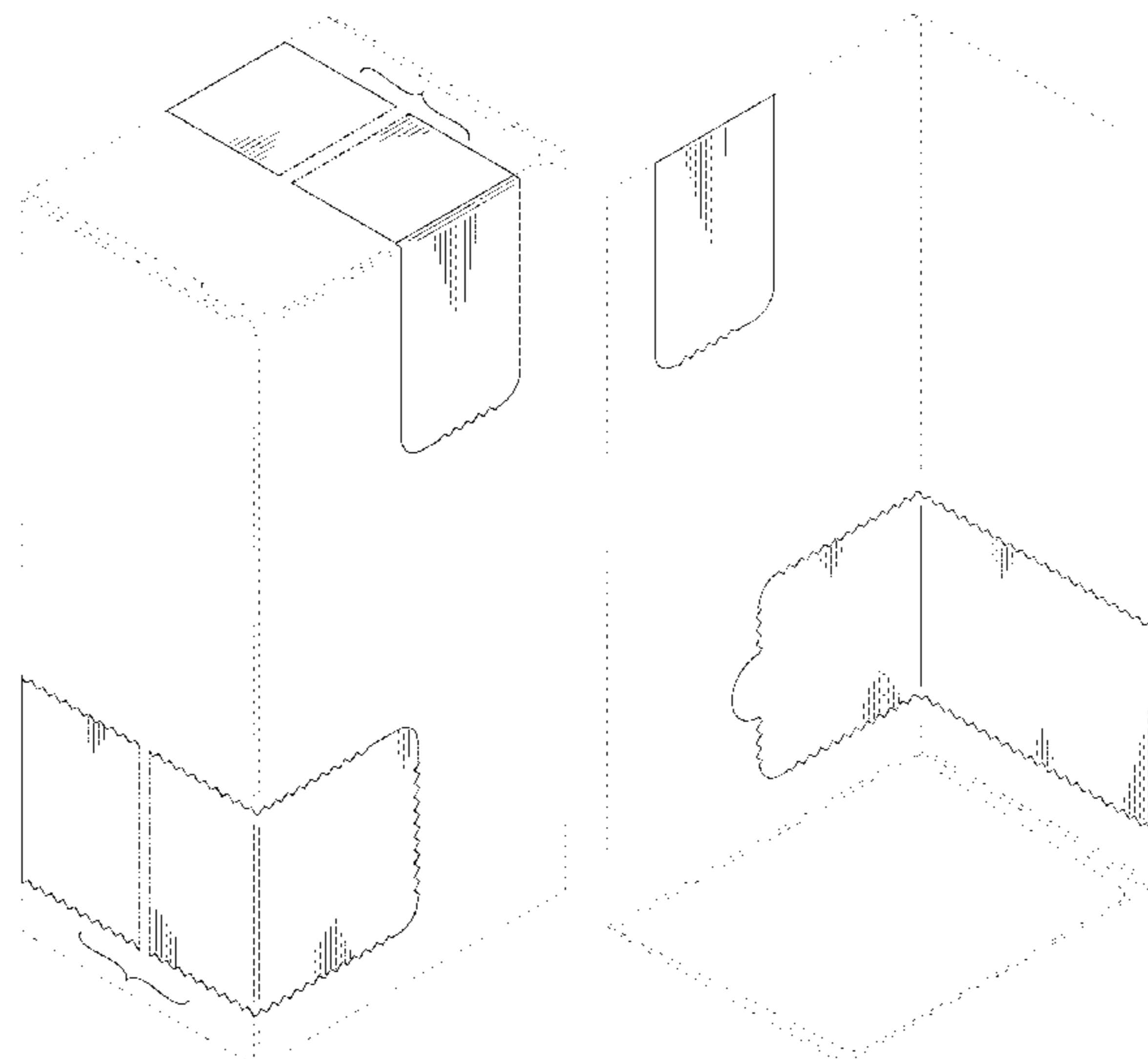

(56)

References Cited

U.S. PATENT DOCUMENTS

| | | | | | | |
|-----------|----|---|---------|--------------|-------|---------------------|
| D268,649 | S | * | 4/1983 | Adamson | | D9/416 |
| D269,068 | S | * | 5/1983 | Mann, Sr. | | D9/416 |
| D270,041 | S | * | 8/1983 | Vestal | | D9/416 |
| D283,593 | S | * | 4/1986 | Hofer | | D9/416 |
| D462,007 | S | * | 8/2002 | Spinoy | | D9/415 |
| D503,614 | S | * | 4/2005 | Sax | | B65D 5/16 D9/415 |
| D536,964 | S | * | 2/2007 | Smith | | D9/430 |
| D542,647 | S | * | 5/2007 | Walter | | D9/414 |
| D584,605 | S | * | 1/2009 | Hedlund | | D9/415 |
| D655,159 | S | * | 3/2012 | Killandi | | D9/435 |
| D689,360 | S | * | 9/2013 | Adams | | D9/418 |
| D701,114 | S | * | 3/2014 | Baumwald | | D9/418 |
| D702,546 | S | * | 4/2014 | McAdam | | D9/418 |
| D730,170 | S | * | 5/2015 | Glass | | D9/415 |
| D740,116 | S | * | 10/2015 | Sims | | D9/434 |
| 9,169,039 | B2 | * | 10/2015 | Freeman | | B65D 5/722 |
| D743,247 | S | * | 11/2015 | Solovov, Jr. | | D9/414 |
| D781,142 | S | * | 3/2017 | Trujillo | | D9/432 |
| D786,677 | S | * | 5/2017 | Griffith | | D9/456 |

OTHER PUBLICATIONS

Dinkhauser. ColomPac® CP 069 Return Box S-XL with ColomPac return closure. 2012 [earliest online date], [site visited Jun. 2, 2017]. Available from Internet, URL:<http://www.dinkhauser.com/en/media/products/colompac/colompac-r-cp-069-return-box-s-xl-with-colompac-return-closure>.*

* cited by examiner

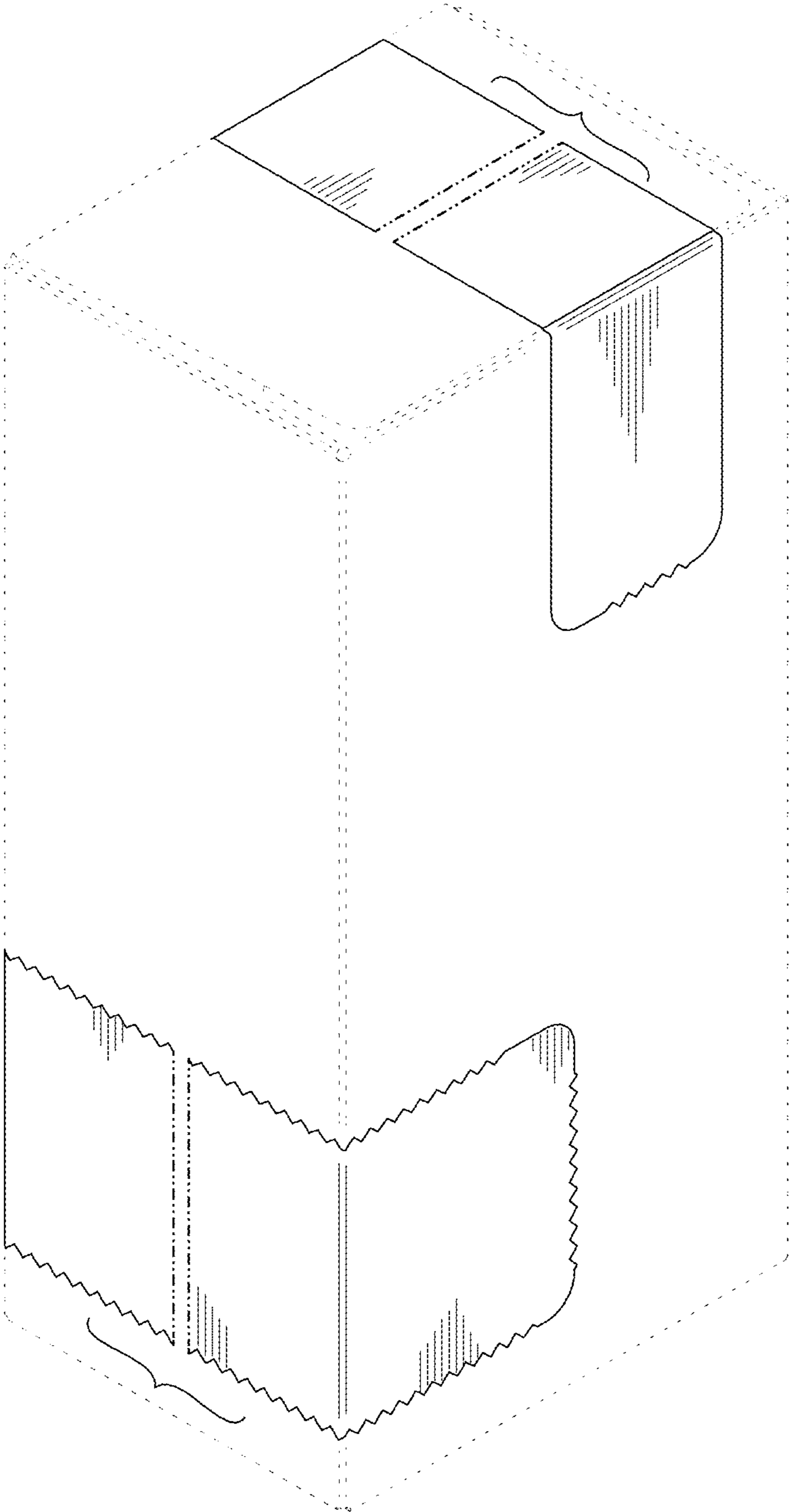

FIG. 1

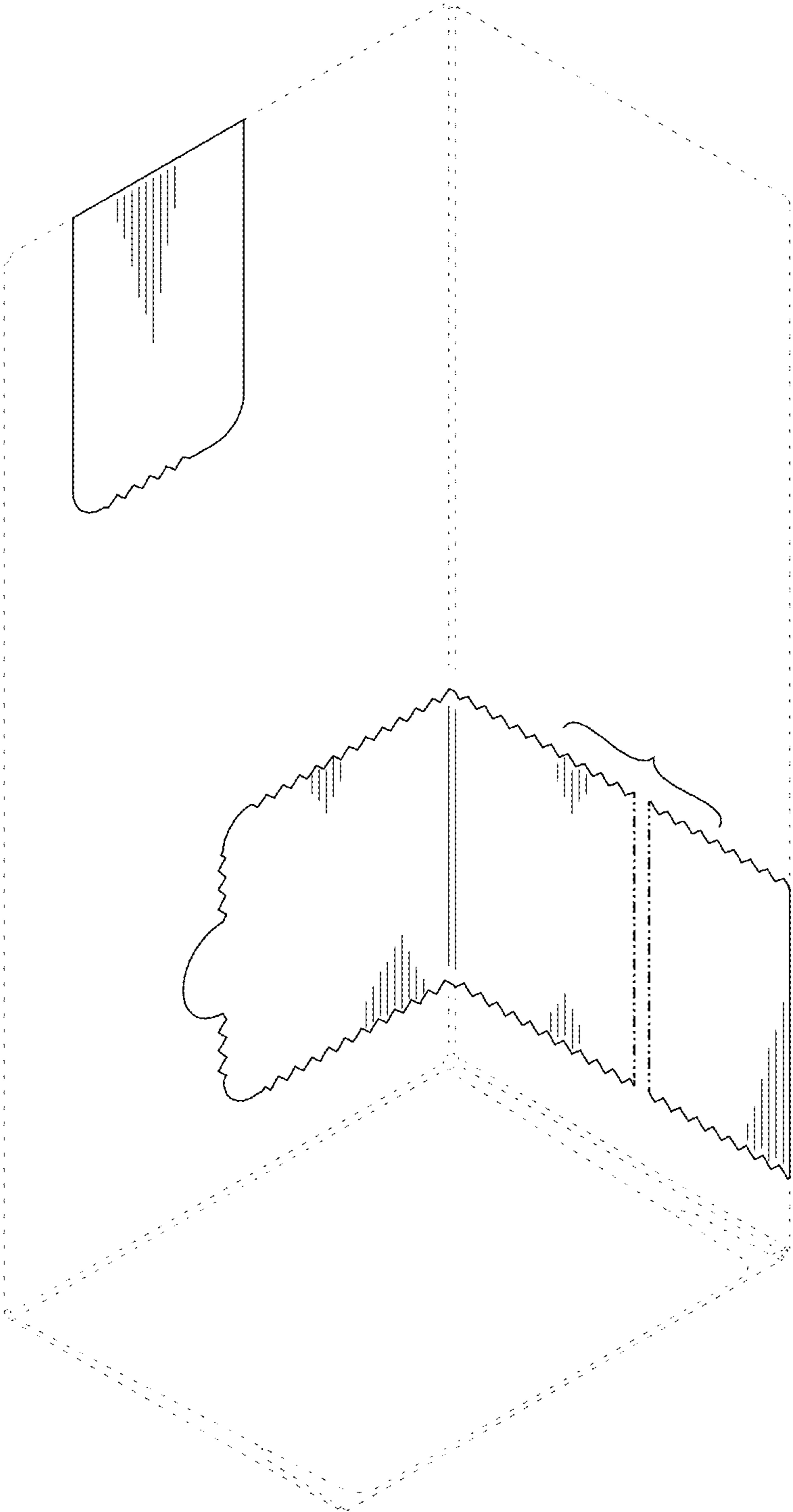

FIG. 2

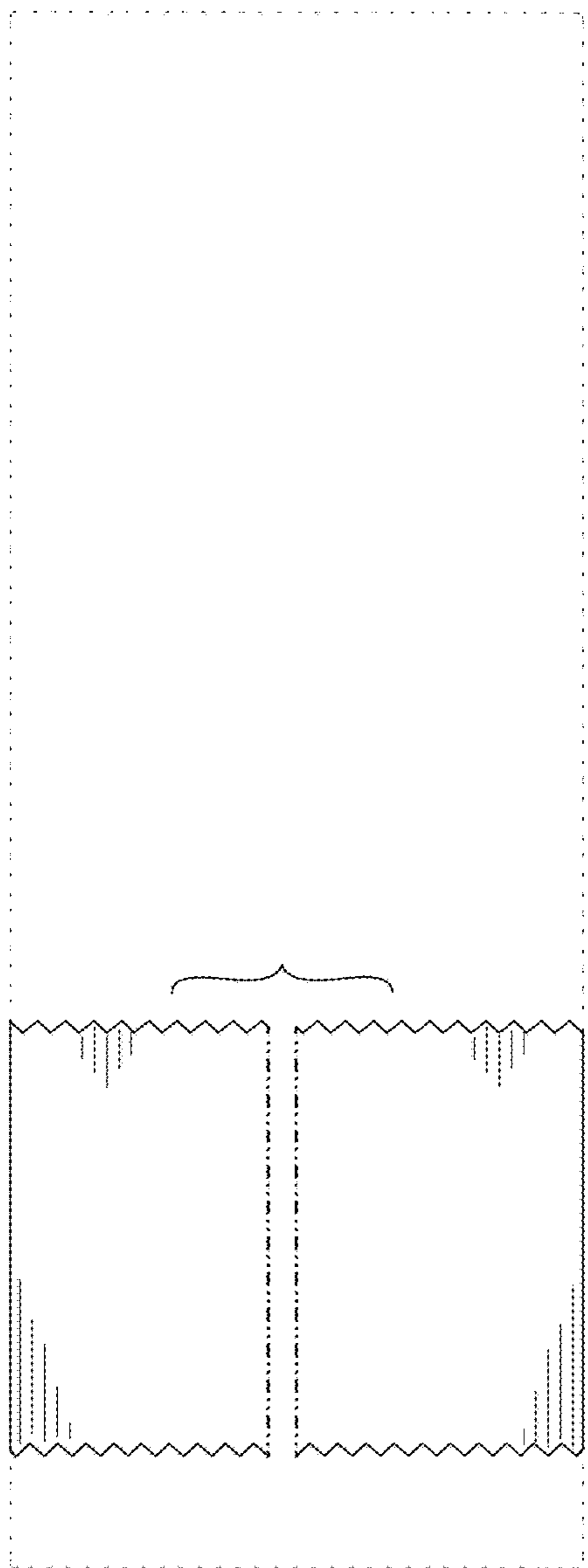

FIG. 3

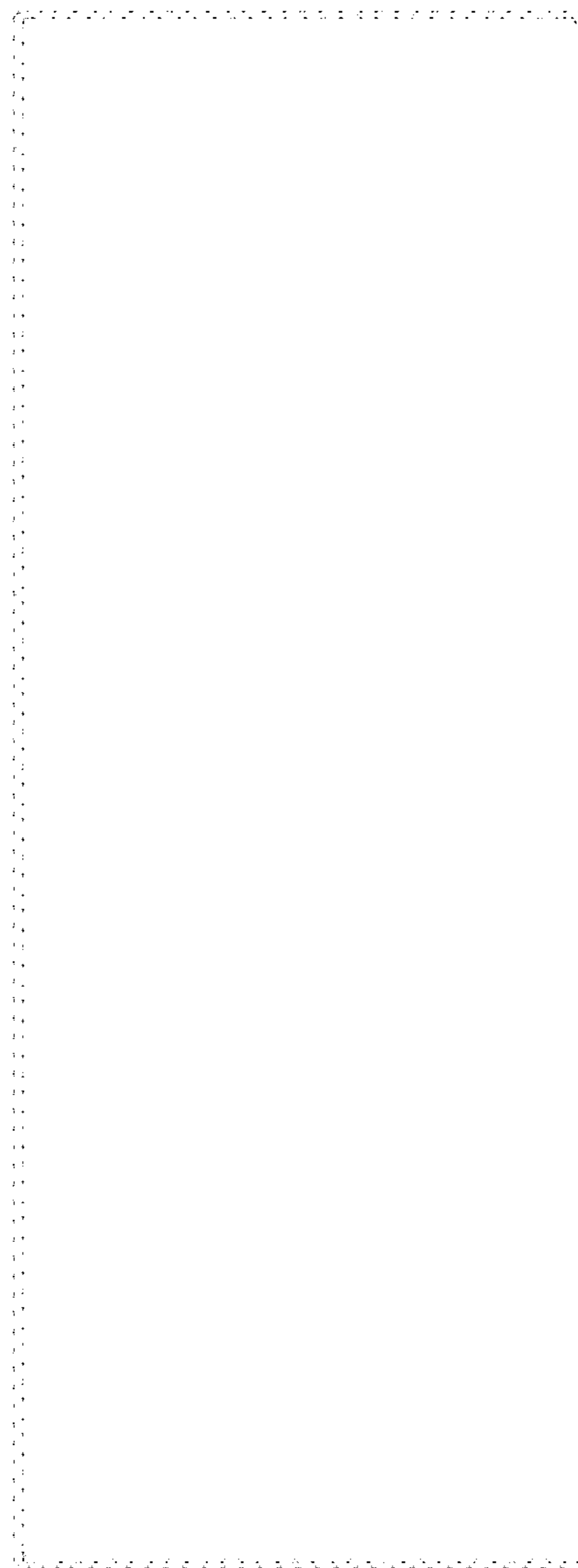

FIG. 4

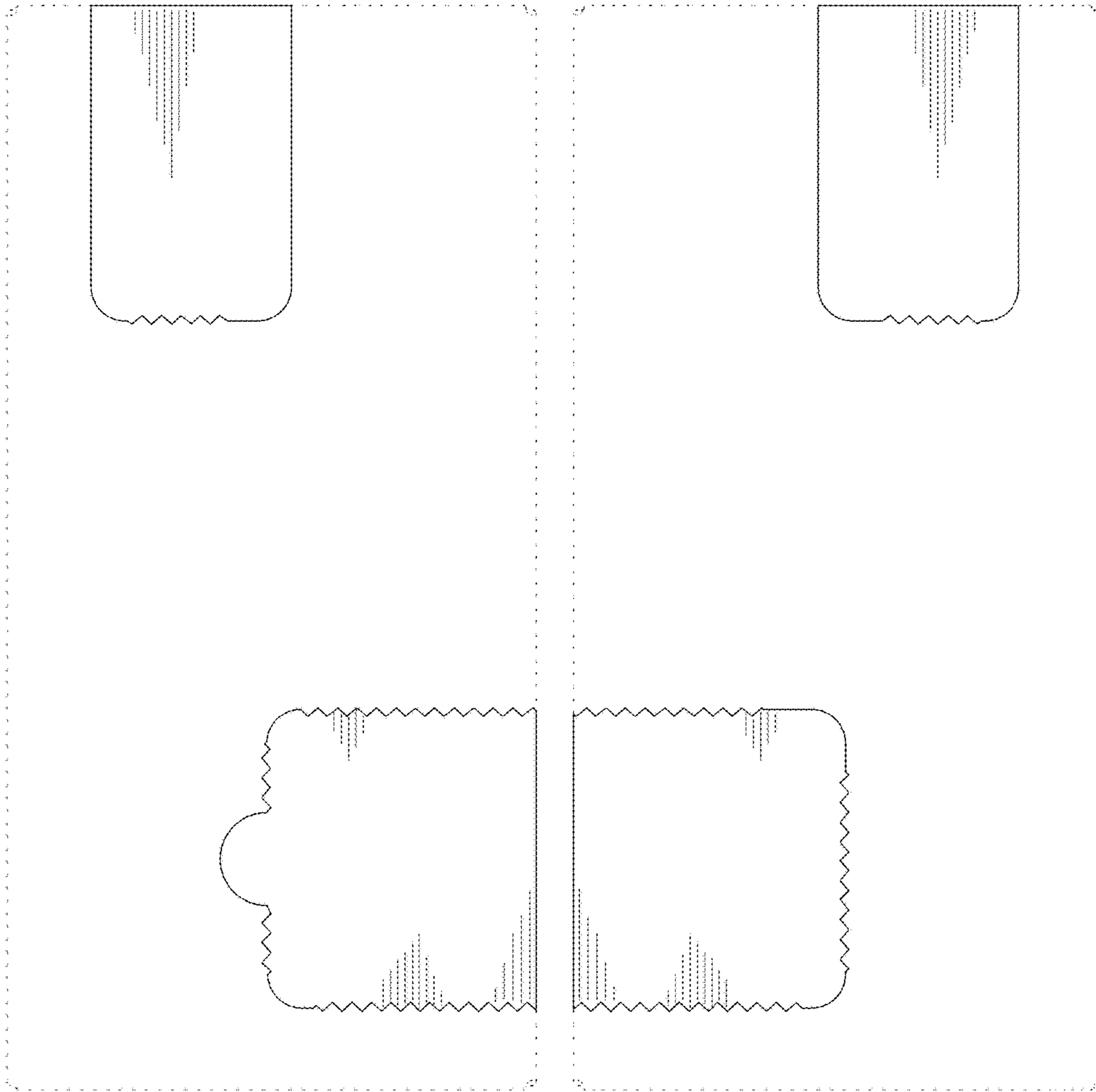

FIG. 5

FIG. 6

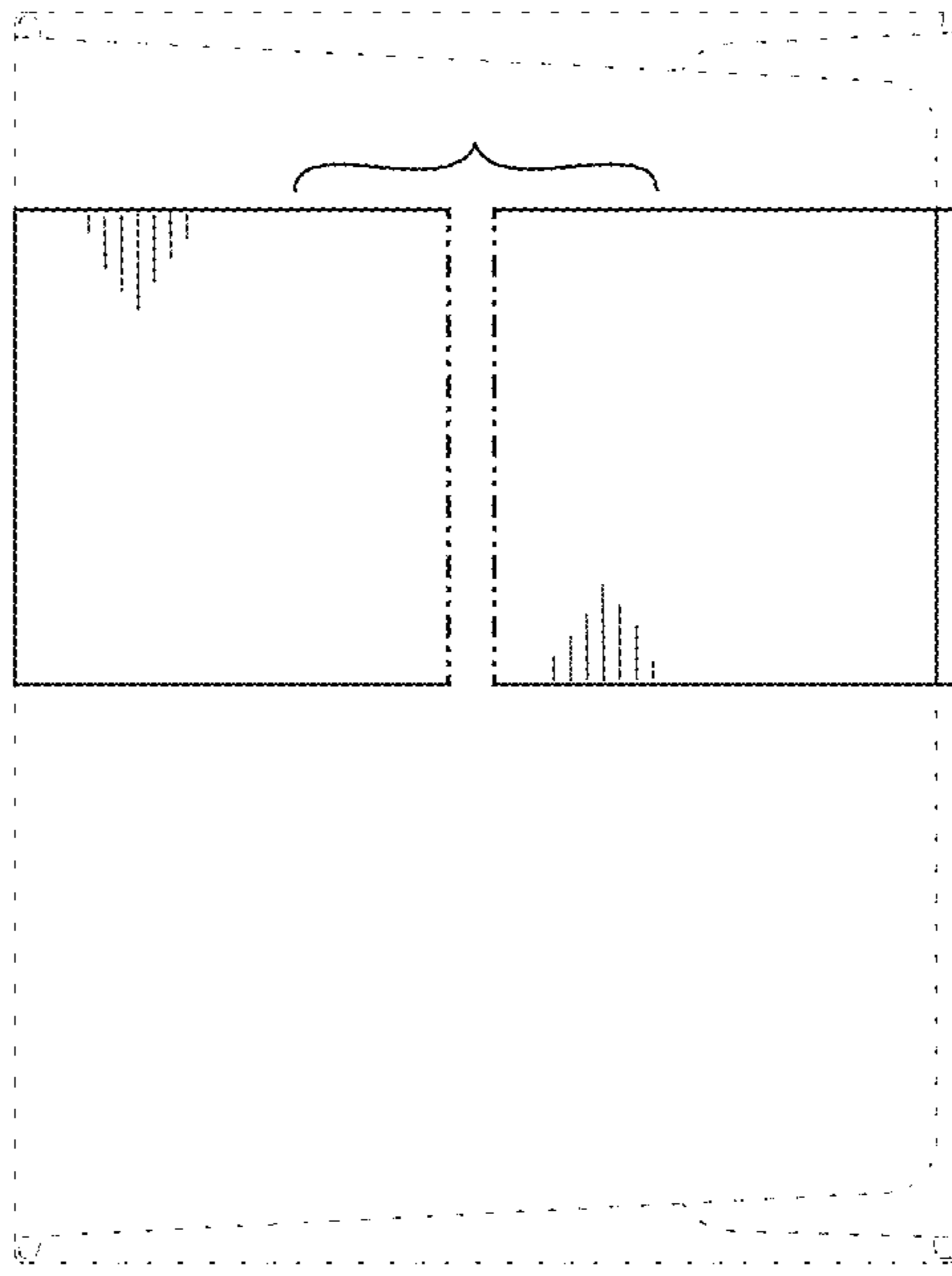

FIG. 7

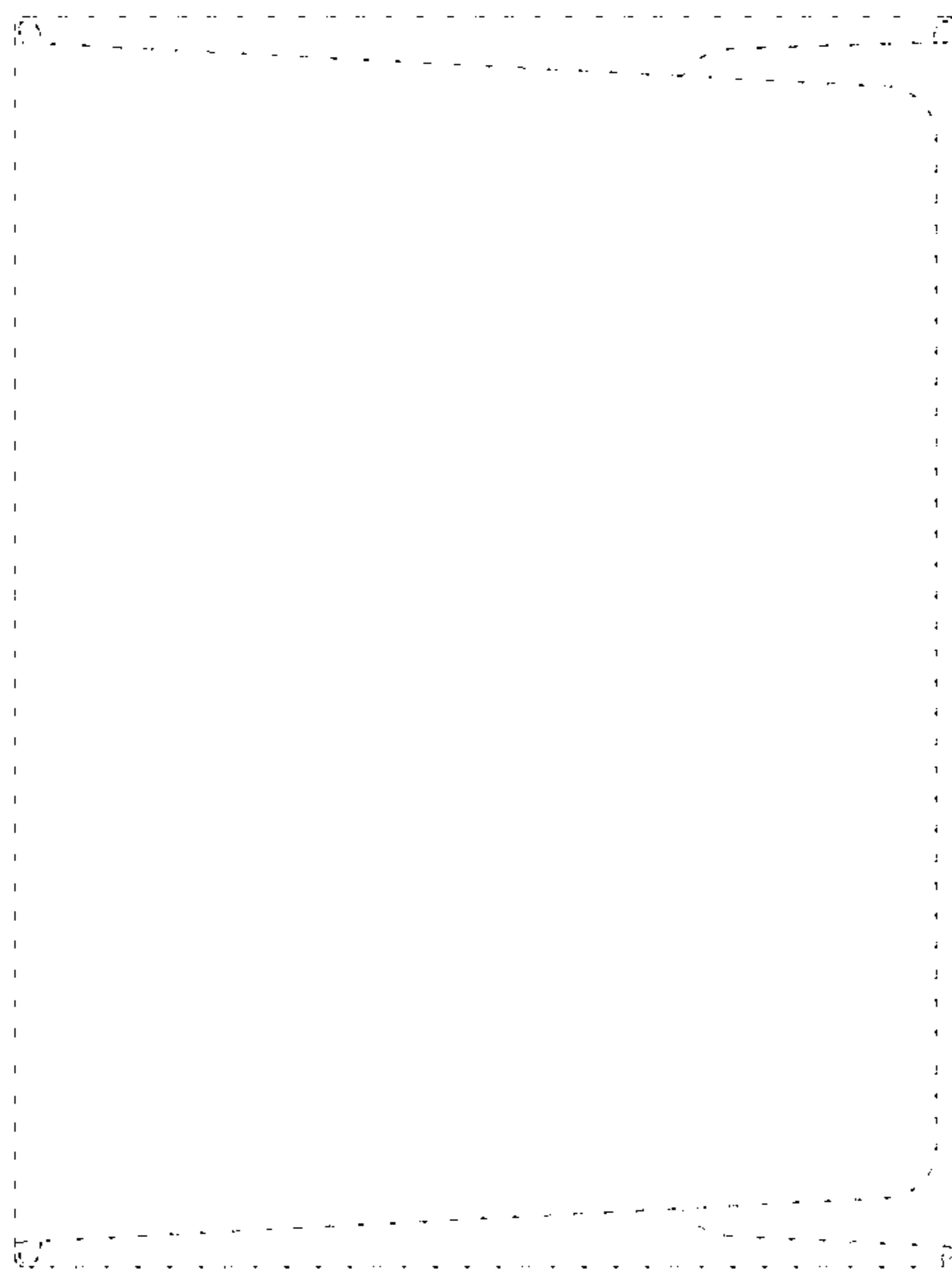

FIG. 8

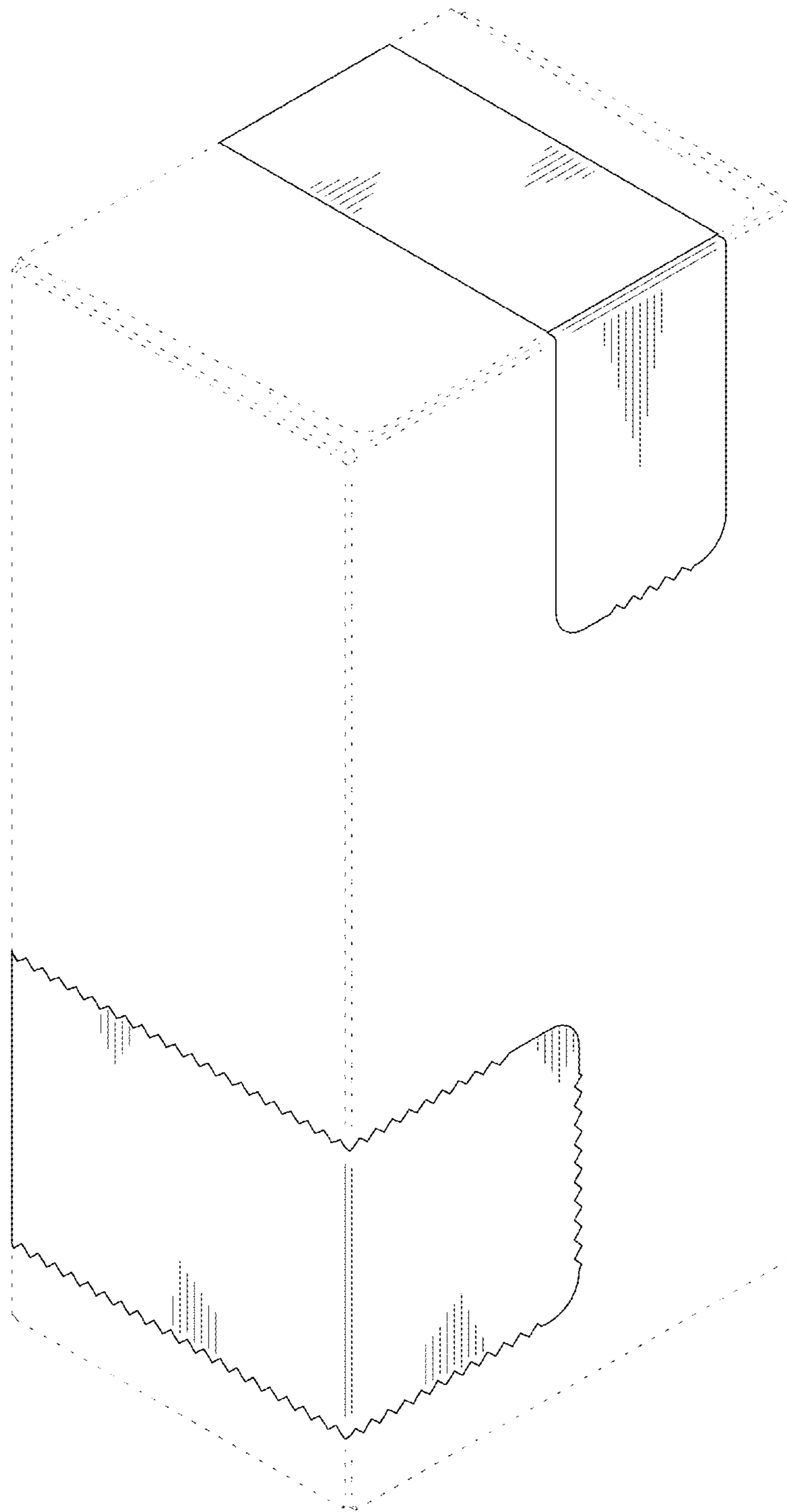

FIG. 9

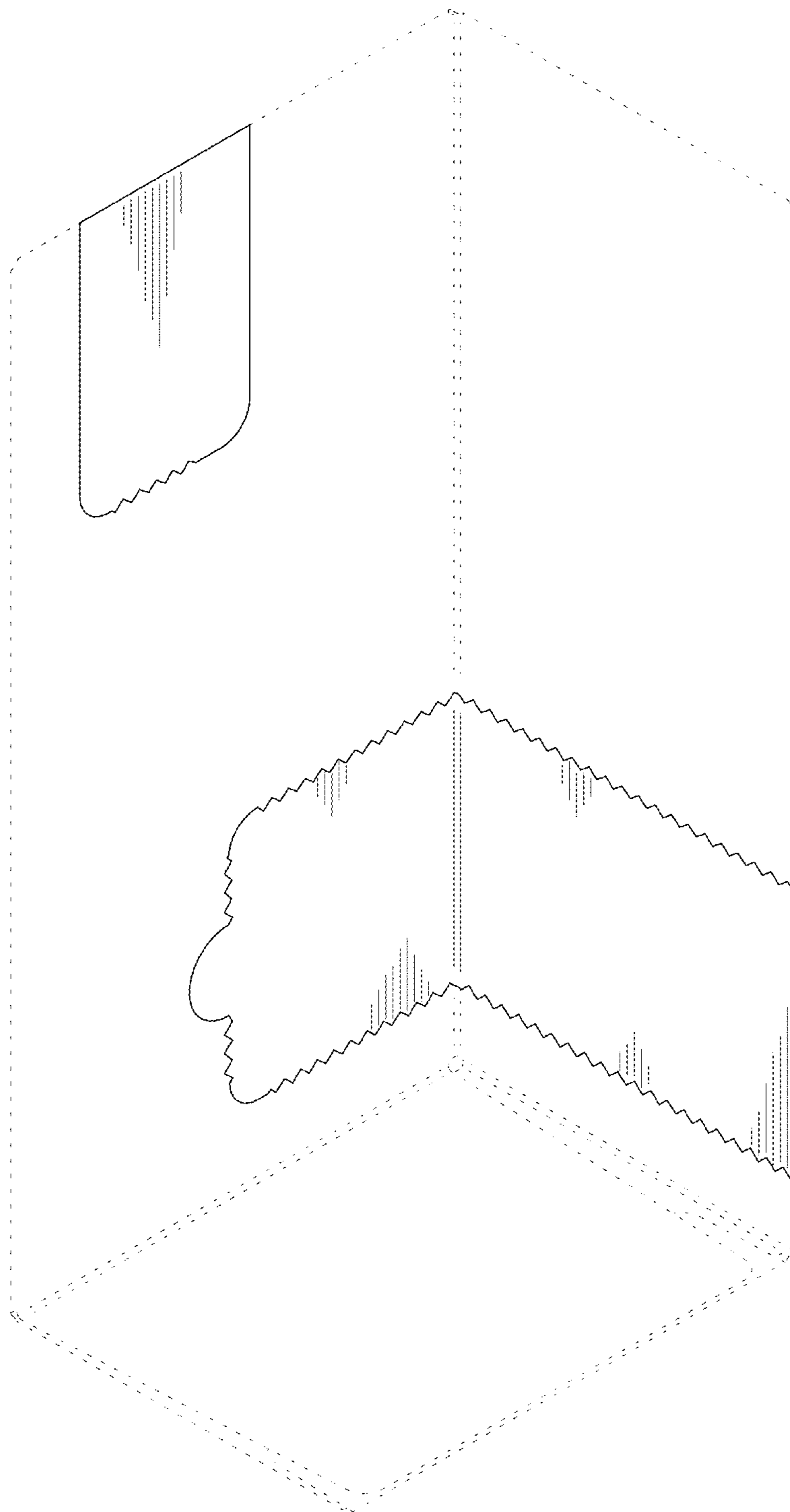

FIG. 10

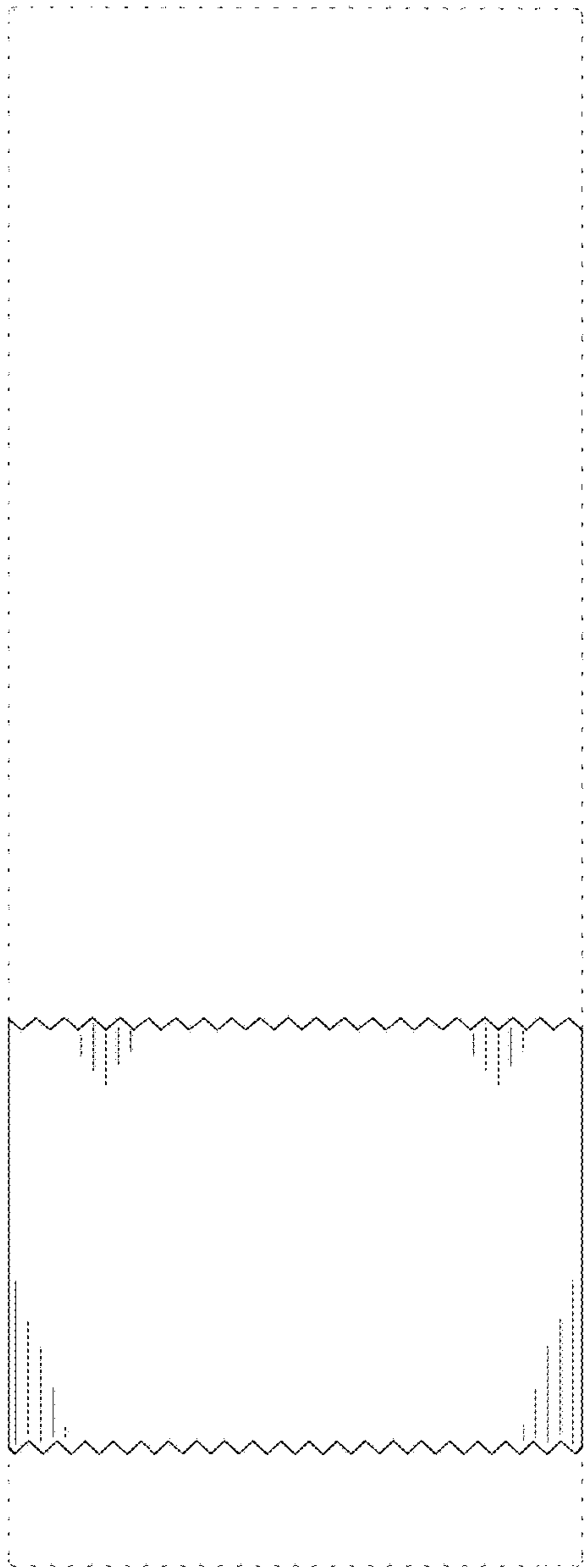

FIG. 11



FIG. 12

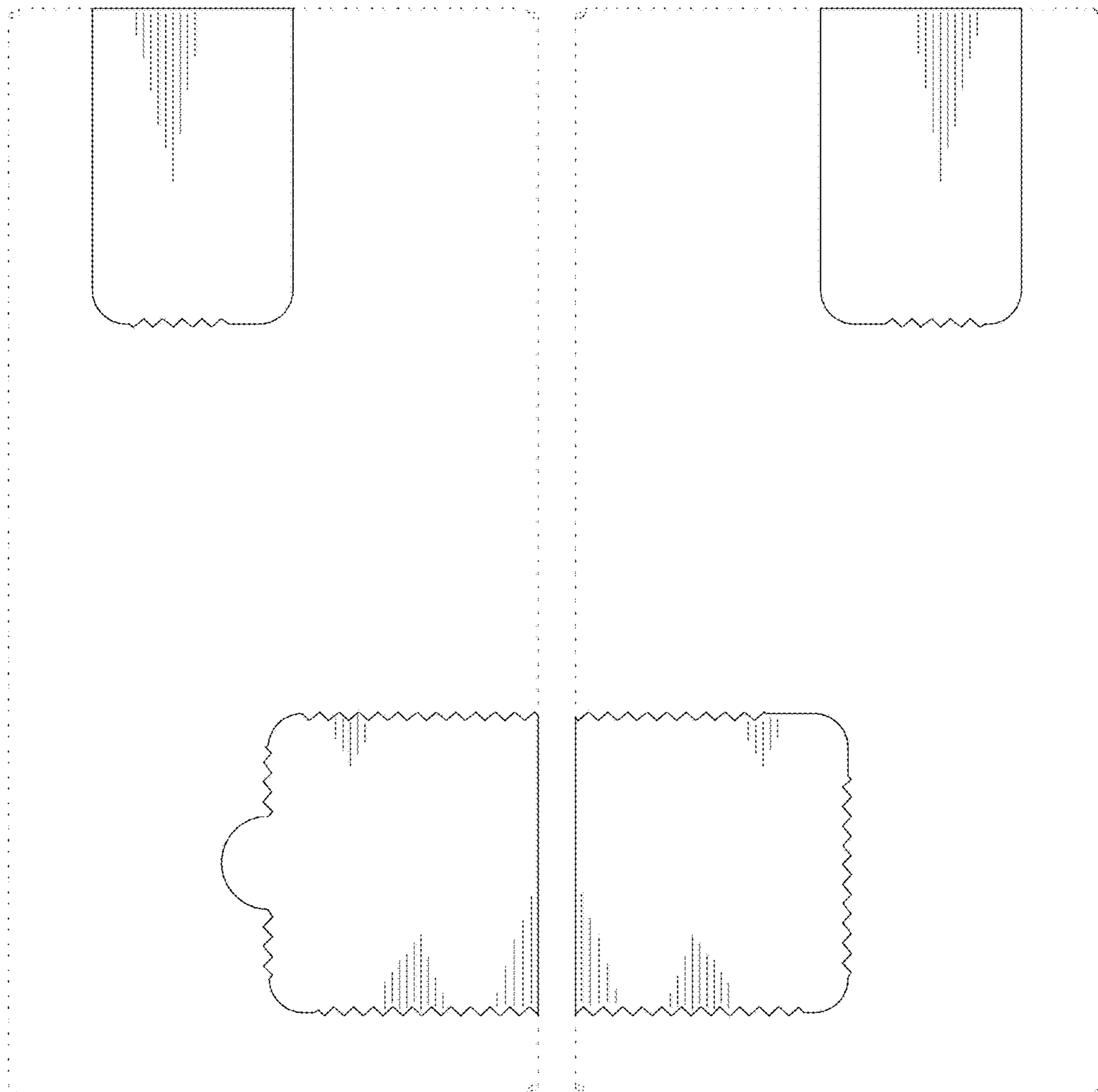

FIG. 13

FIG. 14

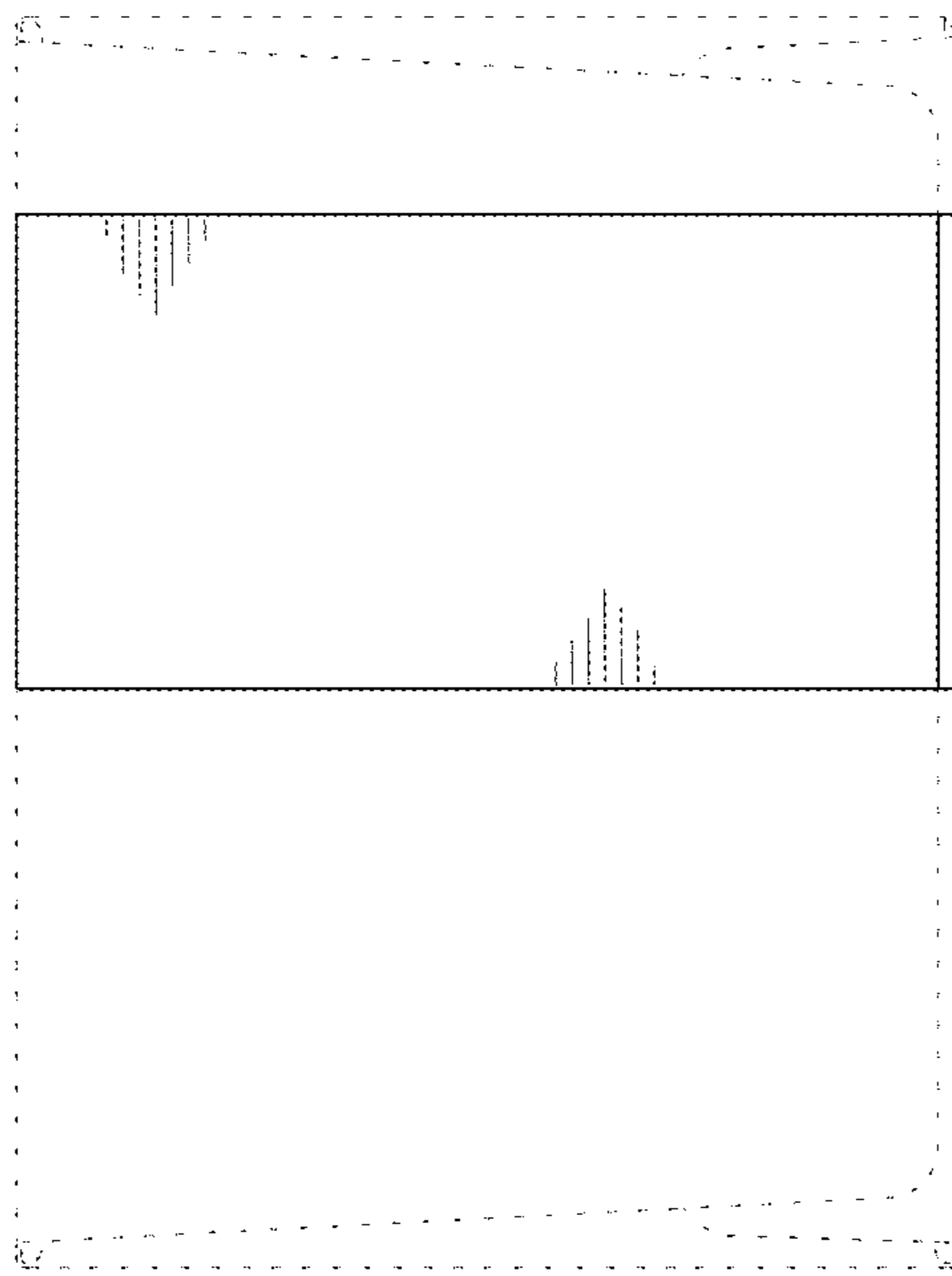

FIG. 15



FIG. 16