



US00D814215S

(12) **United States Design Patent** (10) **Patent No.:** **US D814,215 S**
Yan (45) **Date of Patent:** **** Apr. 3, 2018**

(54) **WINE CABINET**

(71) Applicant: **Ningbo Rotor Electrical Appliances Co., Ltd.**, Ningbo, Zhejiang (CN)

(72) Inventor: **Jiguang Yan**, Zhejiang (CN)

(73) Assignee: **Ningbo Rotor Electrical Appliances Co., Ltd.**, Ningbo (CN)

(**) Term: **15 Years**

(21) Appl. No.: **29/583,918**

(22) Filed: **Nov. 10, 2016**

(51) **LOC (11) Cl.** **06-04**

(52) **U.S. Cl.**
USPC **D6/660**

(58) **Field of Classification Search**

USPC D13/184; D6/334, 335, 336, 349, 351, D6/352, 358, 360, 364, 365, 366, 374, D6/375, 379, 380, 519, 559, 560, 561, D6/611, 646, 657, 660, 661, 662.1, 663, D6/672, 674, 675, 675.1, 675.3, 683, D6/683.1, 685, 691, 691.5, 699, 702, 708, D6/708.2, 708.21, 708.25, 716, 716.1, D6/716.2, 716.3, 716.4; D23/286, 343, D23/313; D24/227-230; D12/423, 424; D14/308; D16/215
CPC H05K 9/0062; E05C 19/001; A47B 3/00; A47B 31/00; A47B 46/00; A47B 47/022; A47B 47/05; A47B 55/02; A47B 57/42; A47B 67/02; A47B 73/00; A47B 77/02; A47B 81/005; A47B 81/00; A47B 87/005; A47B 2031/003; A47B 2031/005; A47G 1/12; A47F 3/002; A47F 5/08; A47F 3/0434; A47F 3/0486; A45C 11/16; A47J 39/006; F25D 2400/36; G09F 1/12; G09F 2023/0033

See application file for complete search history.

(56) **References Cited**

U.S. PATENT DOCUMENTS

3,247,312 A * 4/1966 Alessi H05K 9/0062
174/357
3,527,359 A * 9/1970 Ambertson A47B 31/00
211/187
D244,019 S * 4/1977 Brown D15/85
4,235,282 A * 11/1980 de Filippis A47J 39/006
126/246
D271,107 S * 10/1983 Trulaske D15/85
D432,814 S * 10/2000 Draheim D6/671

(Continued)

OTHER PUBLICATIONS

“Summit SWC 1530 28-bottle Built-In Wine Cooler Refrigerator”
Feb. 3, 2014, winecoolerexpert.com, site visited Nov. 15, 2017
<<http://www.winecoolerexpert.com/summit-wine-cooler-refrigerators.html>> (Year: 2014).*

Primary Examiner — Kevin K Rudzinski
Assistant Examiner — Paul D Bohannon

(57) **CLAIM**

The ornamental design for a wine cabinet, as shown and described.

DESCRIPTION

FIG. 1 is a front elevational view of a wine cabinet showing my new design;
FIG. 2 is a rear elevational view of FIG. 1;
FIG. 3 is a left side view of FIG. 1;
FIG. 4 is a right side view of FIG. 1;
FIG. 5 is a top plan view of FIG. 1;
FIG. 6 is a bottom plan view of FIG. 1;
FIG. 7 is a first perspective view of FIG. 1;
FIG. 8 is a second perspective view of FIG. 1;
FIG. 9 is a third perspective view of FIG. 1; and,
FIG. 10 is a fourth perspective view of FIG. 1.
The broken lines in the drawings illustrate portions of the wine cabinet which form no part of the claimed design. The diagonal lines indicate transparency.

1 Claim, 10 Drawing Sheets

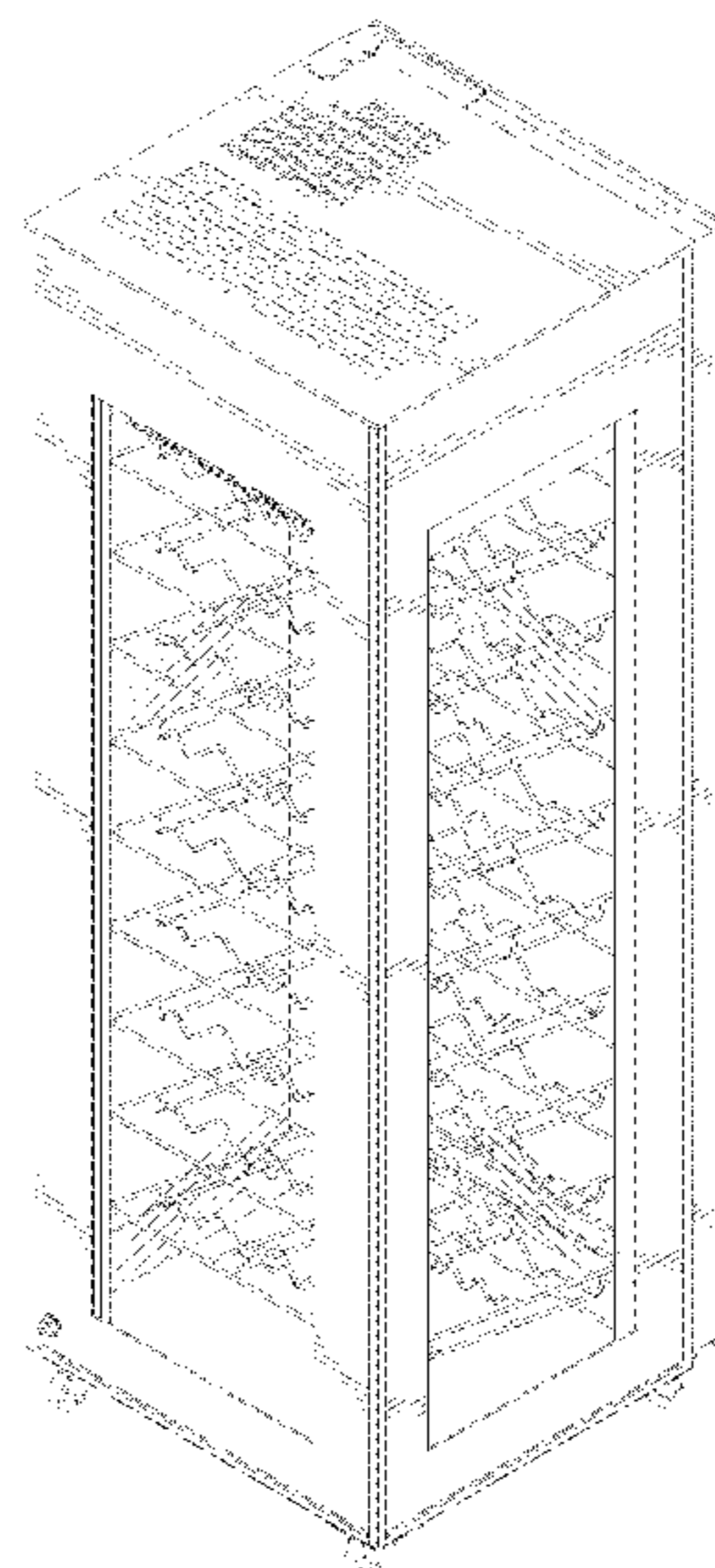

(56)

References Cited

U.S. PATENT DOCUMENTS

D432,815	S *	10/2000	Draheim	D6/671
D463,682	S *	10/2002	Ma	D6/661
D493,046	S *	7/2004	McDiarmid	D6/661
D493,181	S *	7/2004	Kehoe	D15/81
D512,081	S *	11/2005	Chang	D15/81
D518,663	S *	4/2006	Chou	D6/661
D519,133	S *	4/2006	Chang	D15/81
D589,722	S *	4/2009	Greiner	D6/661
D604,340	S *	11/2009	Kim	D15/81
D625,125	S *	10/2010	Buckles	D15/81
D630,230	S *	1/2011	Yang	D15/81
D630,231	S *	1/2011	Yang	D15/81
D692,467	S *	10/2013	Brenneis	D15/81
D700,221	S *	2/2014	Ringemann	D15/89
D726,455	S *	4/2015	Collini	D6/661
D734,109	S *	7/2015	Goodman	D7/704
D743,358	S *	11/2015	Cagliani	D13/184
9,326,601	B2 *	5/2016	Gupta	A47B 73/00
D765,151	S *	8/2016	Park	D15/81
D778,640	S *	2/2017	Martell	D6/675
2005/0258118	A1 *	11/2005	Lee	A47B 55/02 211/134
2016/0220039	A1 *	8/2016	Chang	A47F 3/043
2017/0238705	A1 *	8/2017	Fratilla	A47B 73/00

* cited by examiner

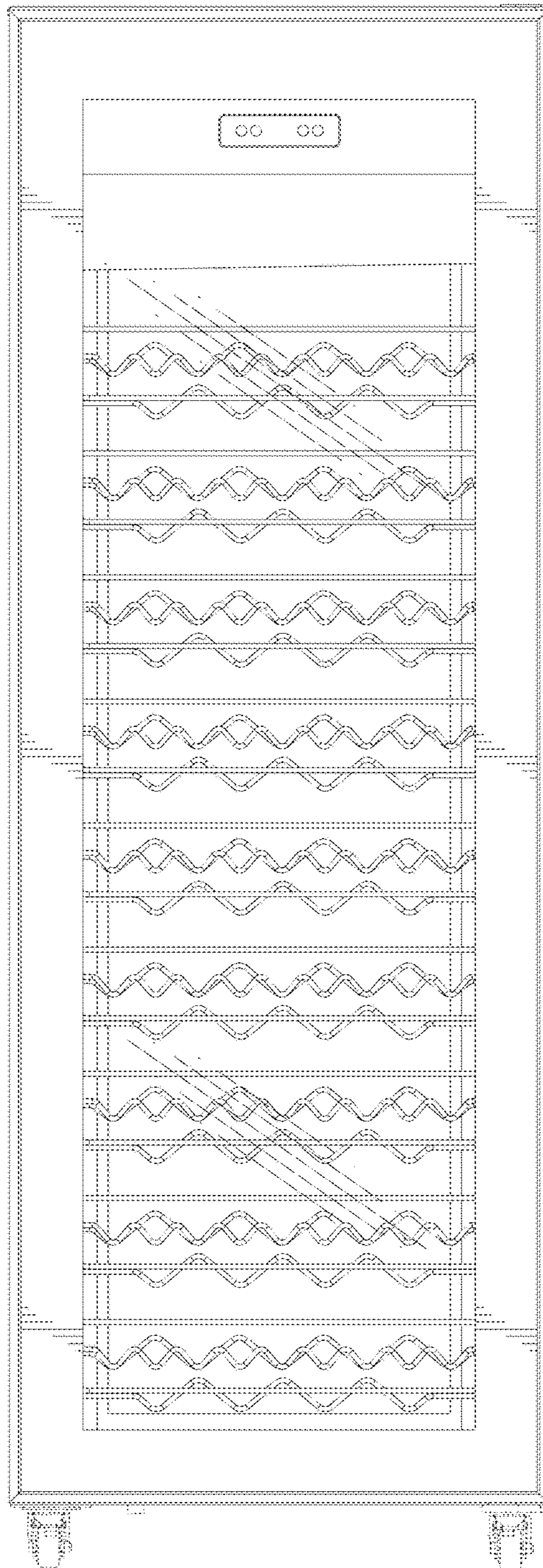

Fig. 1

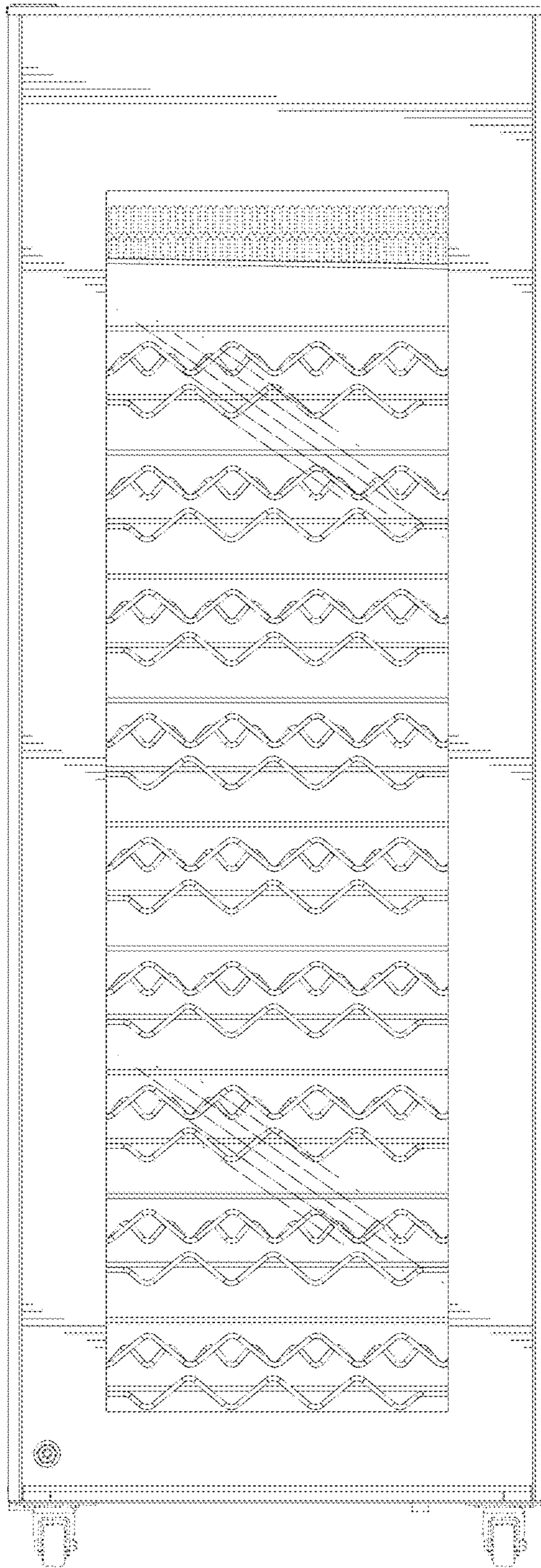

Fig. 2

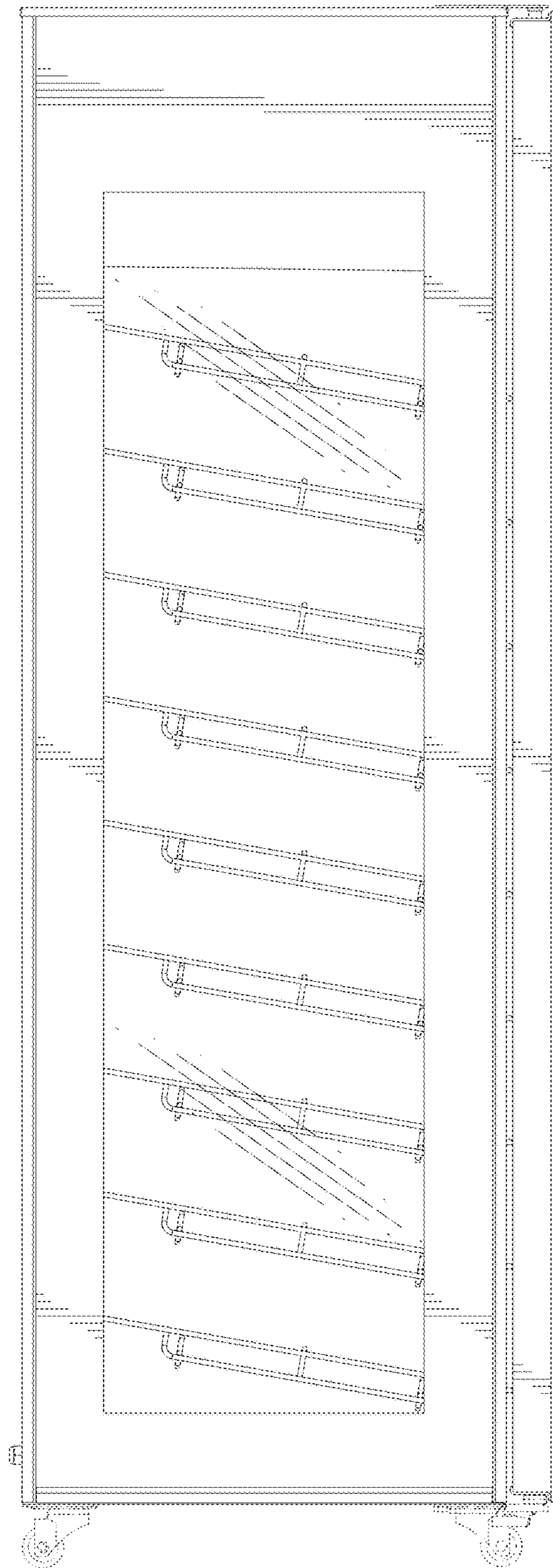

Fig. 3

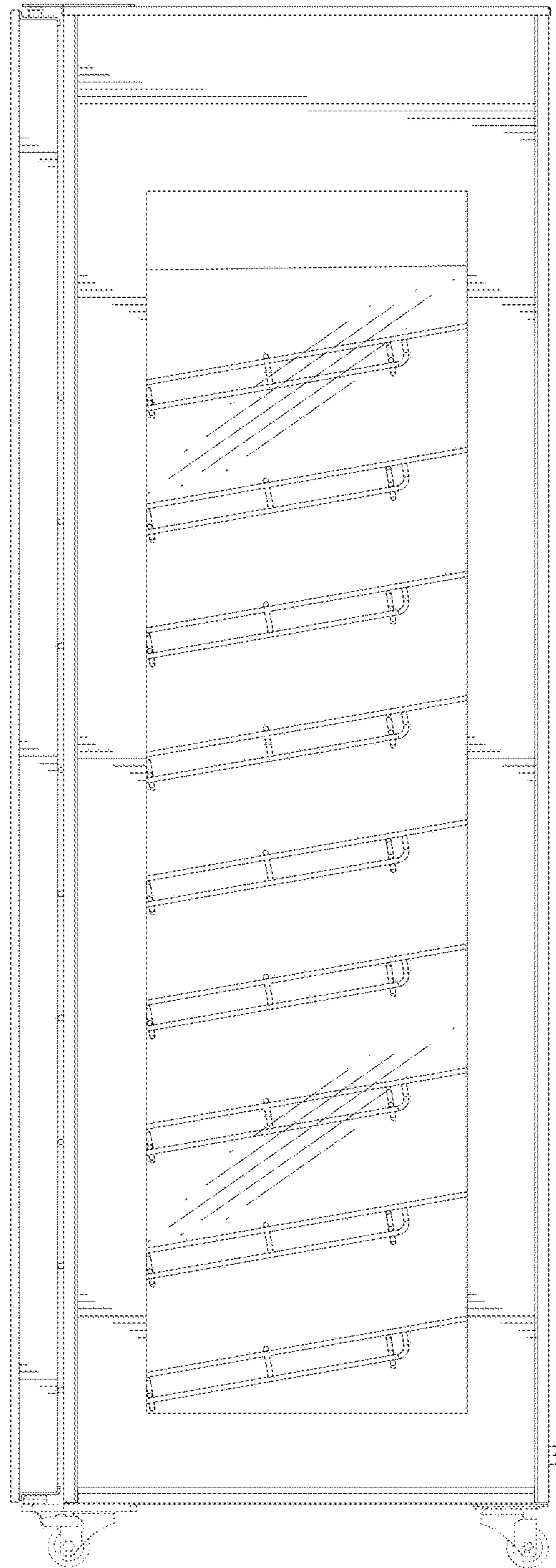

Fig. 4

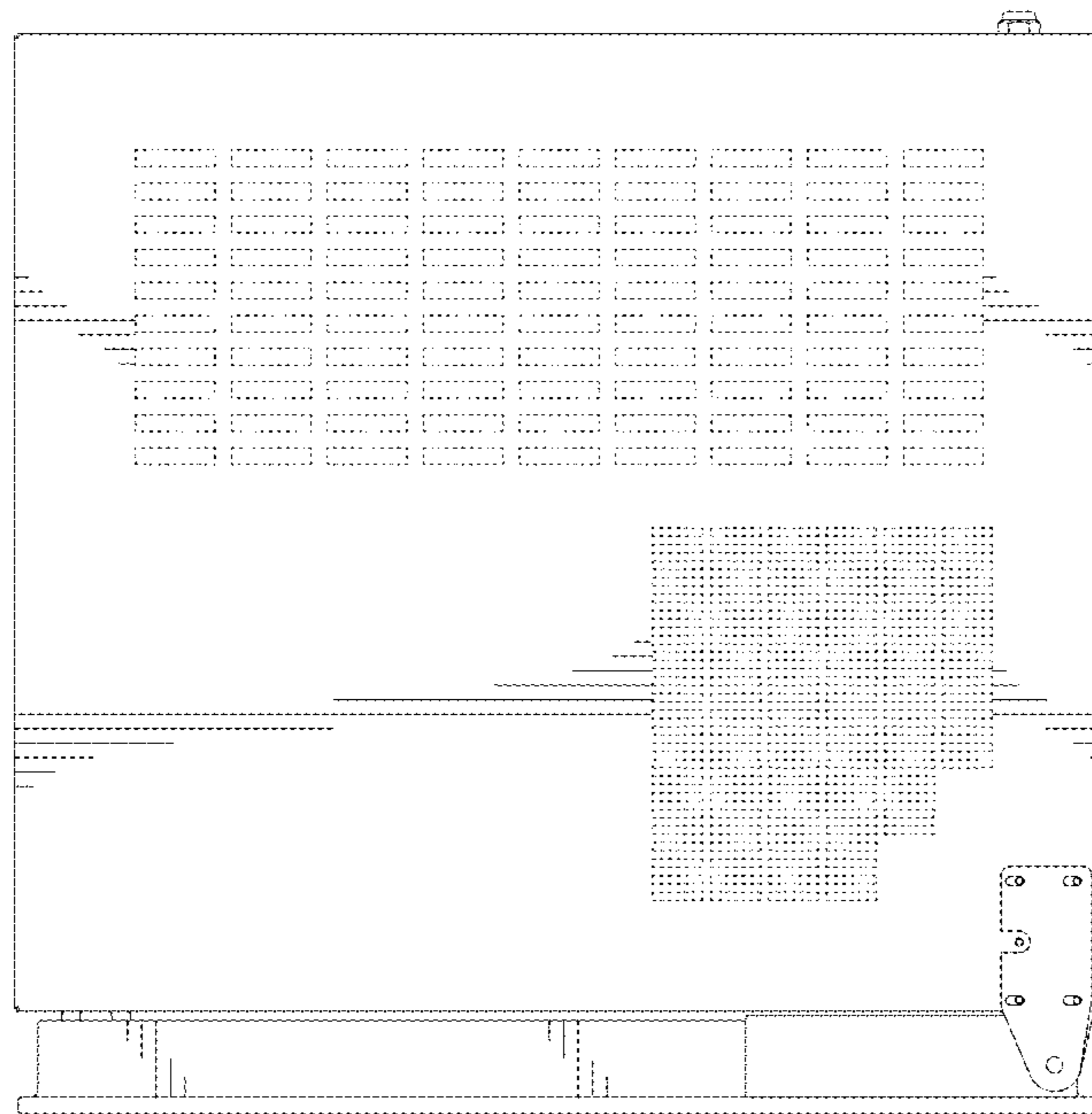

Fig. 5

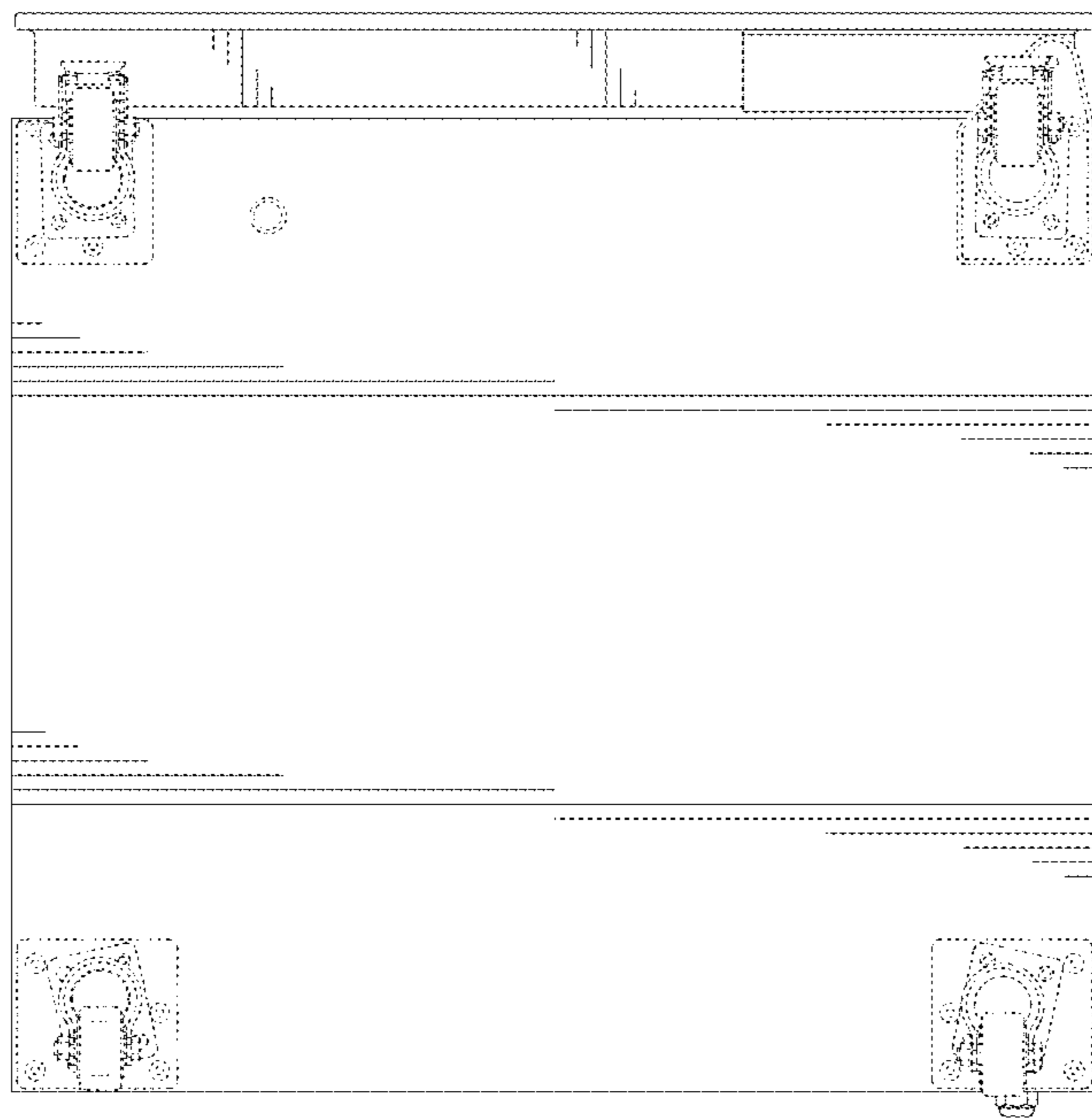

Fig. 6

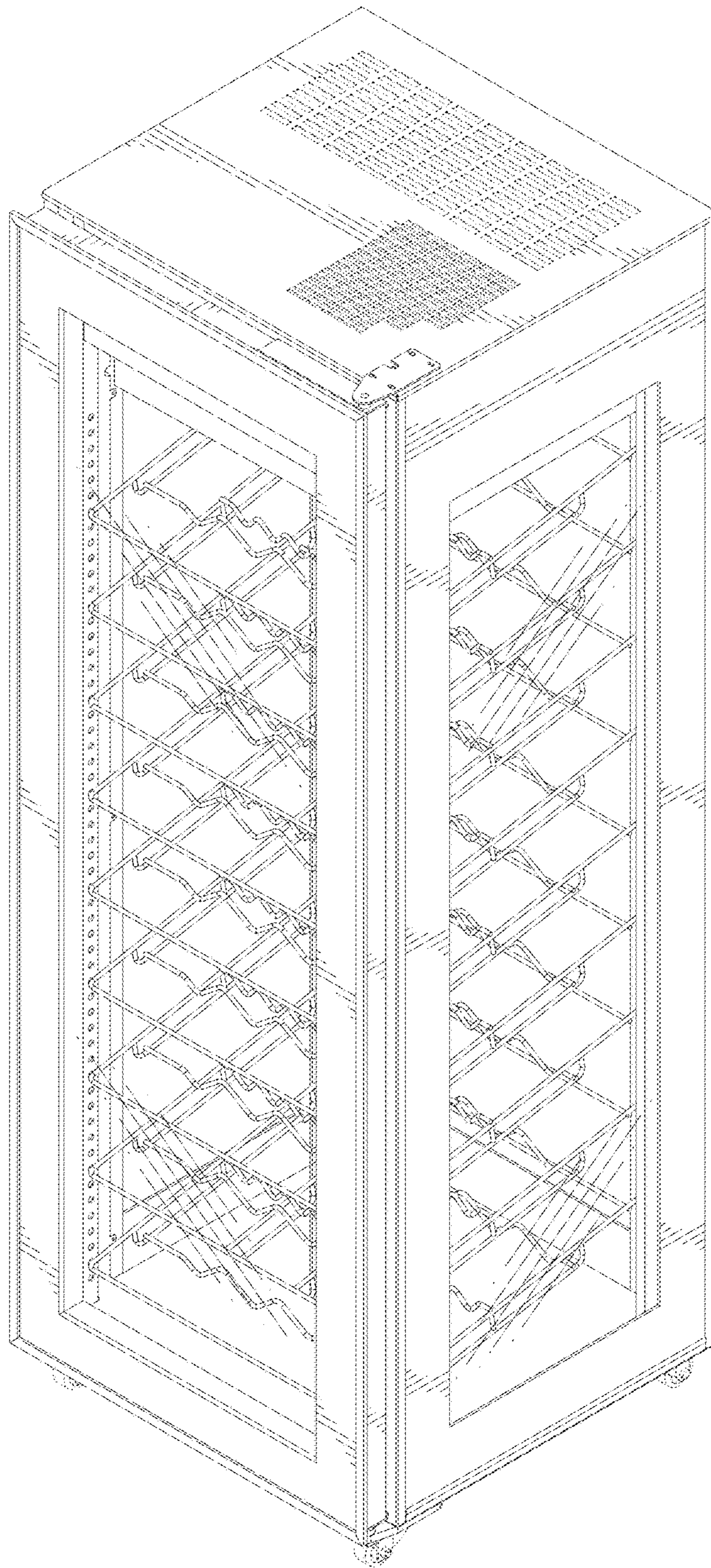

Fig. 7

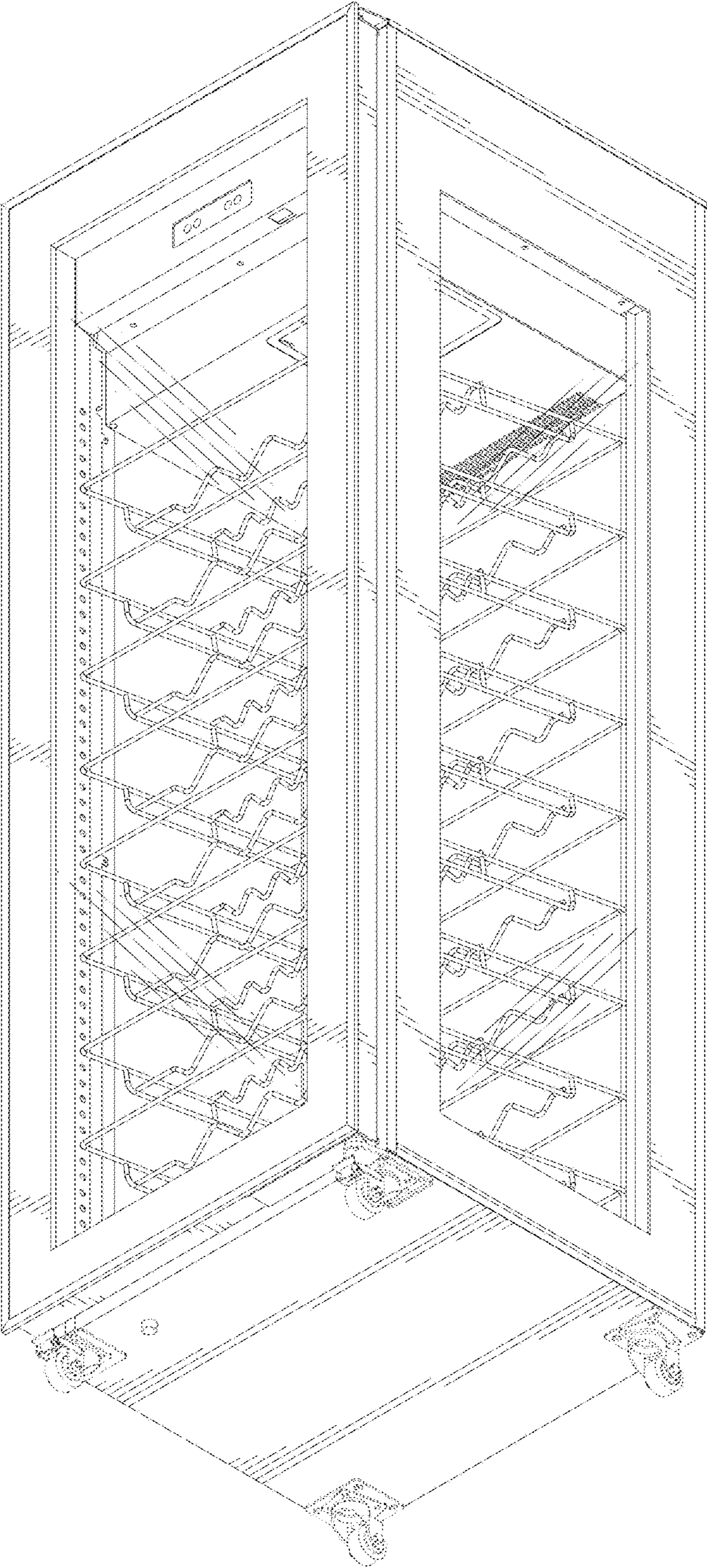

Fig. 8

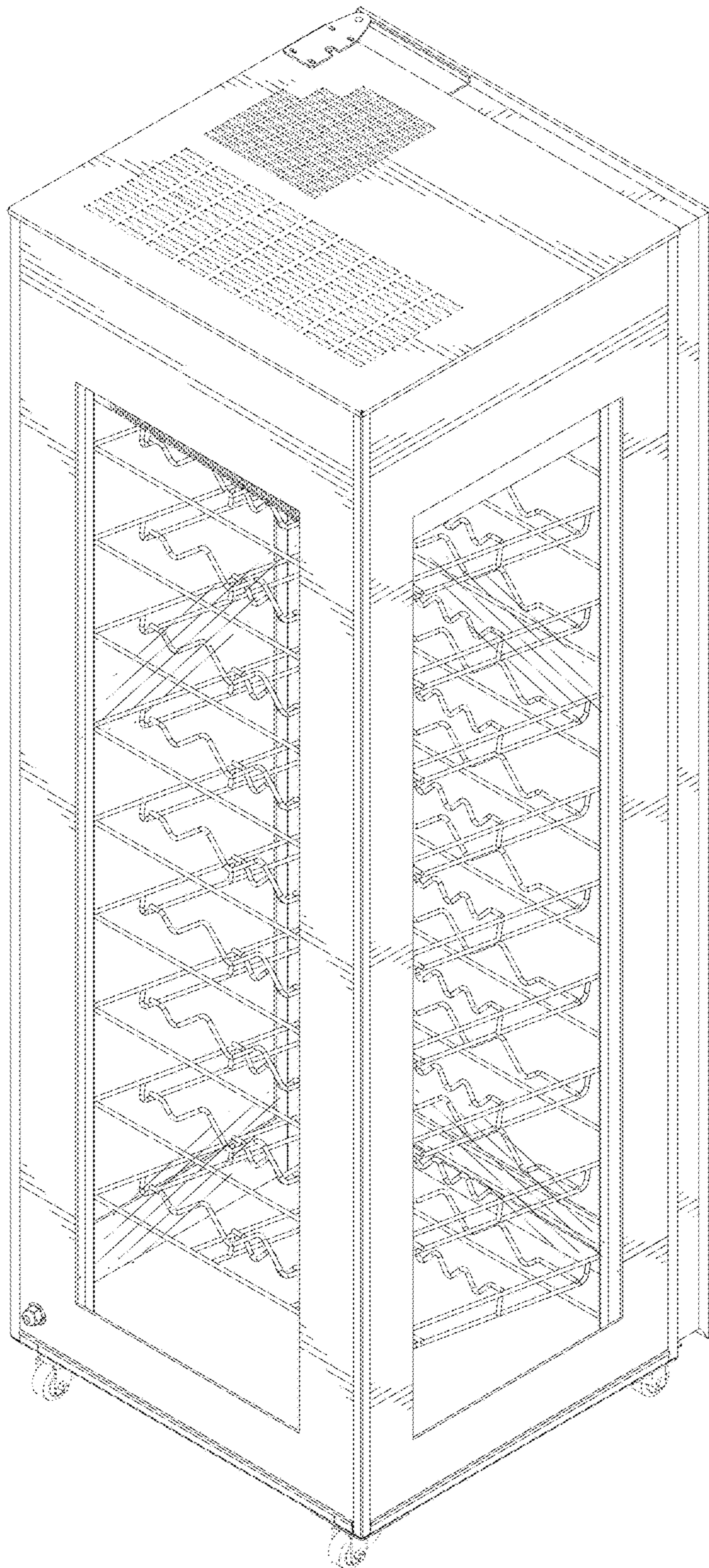

Fig. 9

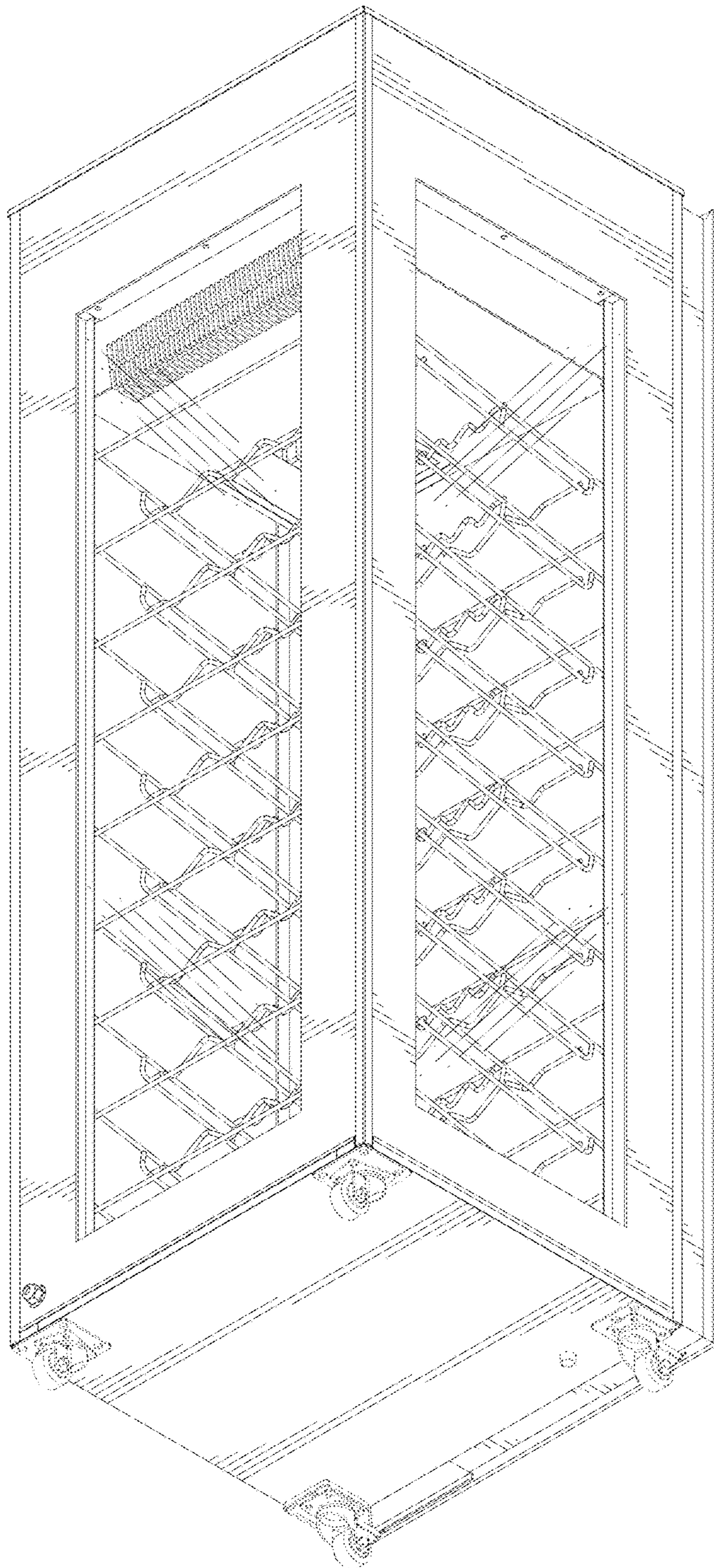

Fig. 10