



US00D814148S

(12) **United States Design Patent**
Tran

(10) **Patent No.:** **US D814,148 S**

(45) **Date of Patent:** **** Apr. 3, 2018**

(54) **SCARF BIB**

(71) Applicant: **Trish Tran**, Anaheim, CA (US)

(72) Inventor: **Trish Tran**, Anaheim, CA (US)

(**) Term: **15 Years**

(21) Appl. No.: **29/590,414**

(22) Filed: **Jan. 10, 2017**

(51) **LOC (11) Cl.** **02-02**

(52) **U.S. Cl.**
USPC **D2/861**

(58) **Field of Classification Search**
USPC D2/861, 863, 864, 500, 826
CPC A41B 13/10; A41B 13/04
See application file for complete search history.

(56) **References Cited**

U.S. PATENT DOCUMENTS

1,497,756	A *	6/1924	Jones	A41D 13/04
					2/48
4,050,099	A *	9/1977	David	A41D 1/215
					2/46
D279,421	S *	7/1985	Colberg	D2/728
4,712,251	A *	12/1987	Cobble	A41D 1/205
					2/104
4,797,952	A *	1/1989	Petrini	A41B 13/10
					2/49.2
D309,522	S *	7/1990	Merritt	D2/728
5,008,960	A *	4/1991	Hemming	A41D 1/215
					2/104
D340,124	S *	10/1993	Paxton	D2/500
6,216,273	B1 *	4/2001	Williams	A41D 1/205
					2/104

D442,353	S *	5/2001	Macias	D2/853
6,378,135	B1 *	4/2002	Hemming	A41D 1/215
					2/104
D659,952	S *	5/2012	Verplank	D2/861
8,181,272	B2 *	5/2012	Lee	A41D 1/205
					2/46
9,101,169	B1 *	8/2015	Leach	A41D 1/205
D768,962	S *	10/2016	Tsai	D2/860
D804,150	S *	12/2017	Djuliardjo	D2/861

* cited by examiner

Primary Examiner — Kevin K Rudzinski

(74) *Attorney, Agent, or Firm* — Albert Bordas, P.A.

(57) **CLAIM**

The ornamental design for a scarf bib, as shown and described.

DESCRIPTION

FIG. 1 is a top plan view of a scarf bib;
 FIG. 2 is a front elevational view thereof;
 FIG. 3 is a bottom view thereof;
 FIG. 4 is a right-side elevational view thereof;
 FIG. 5 is a rear elevational view thereof;
 FIG. 6 is a left-side elevational view thereof;
 FIG. 7 is a representation of the scarf bib worn by an infant in a first configuration; and,
 FIG. 8 is a representation of the scarf bib worn by an infant in a second configuration.

The broken lines represented in the invention are stitches, which are for reference purposes only and form no part of the claimed design. Additionally, the broke lines defining the infant and clothes represented in FIGS. 7 and 8 are for reference purposes only and form no part of the claimed design.

1 Claim, 4 Drawing Sheets

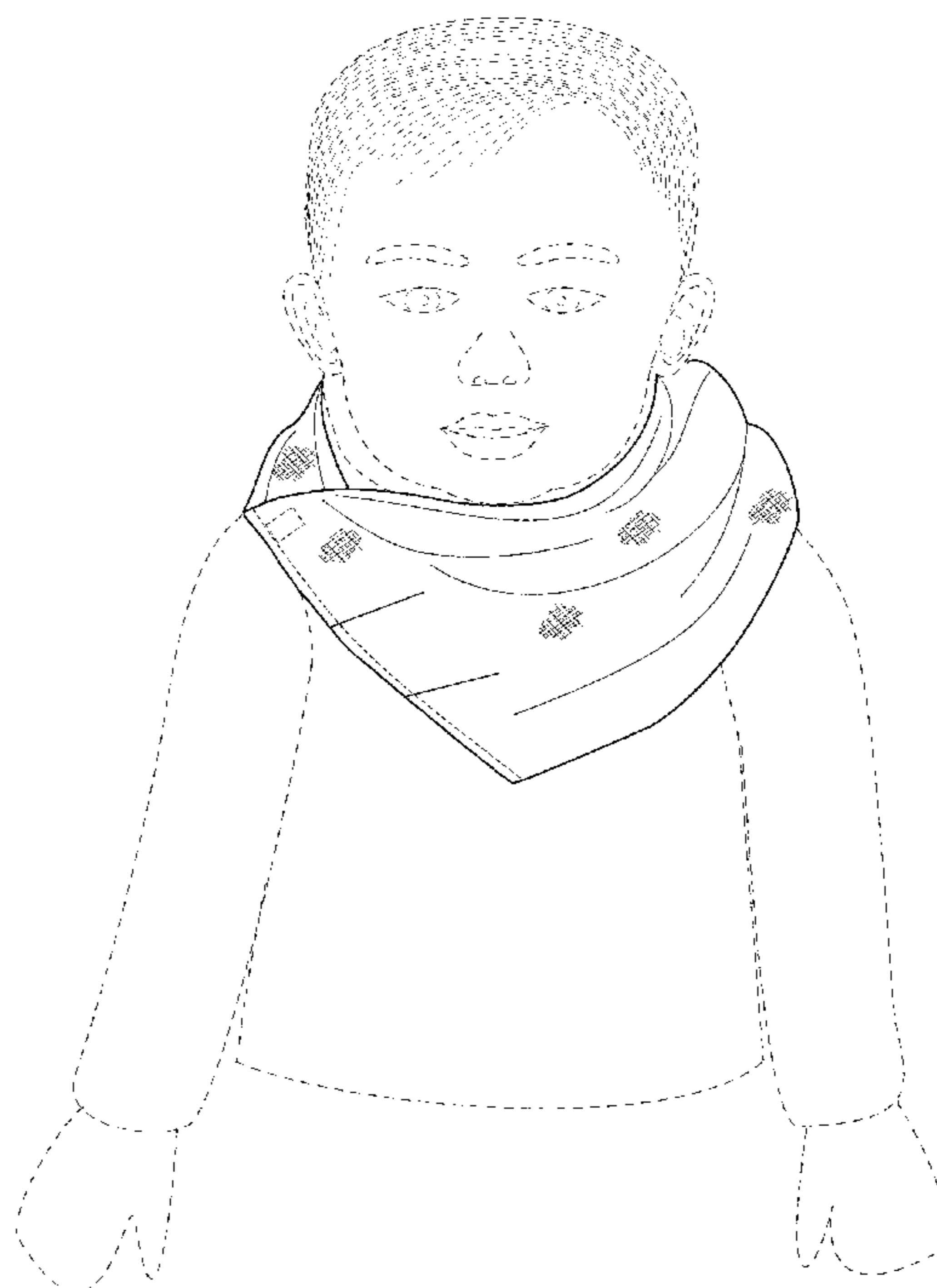
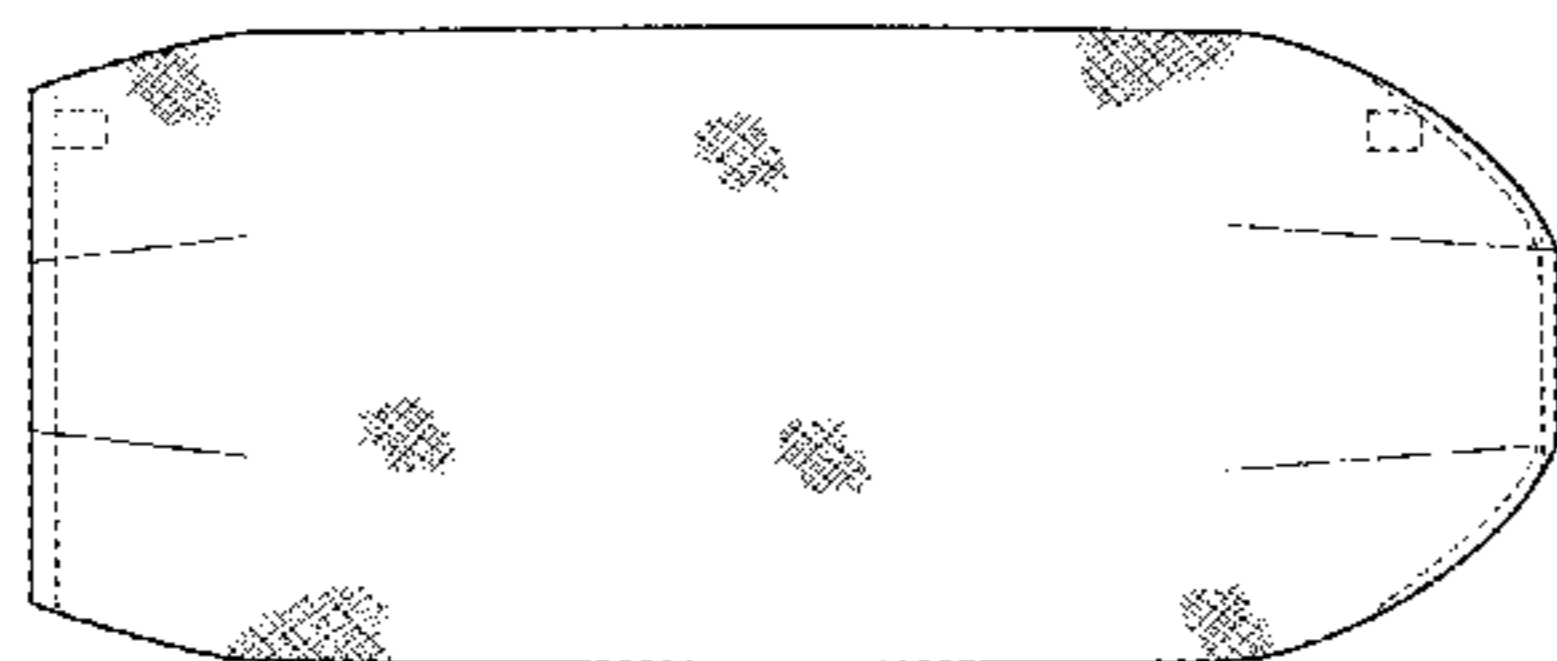

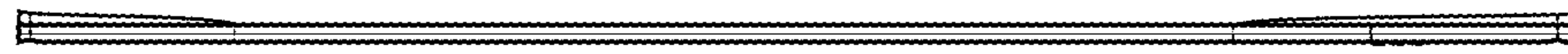

Fig. 1

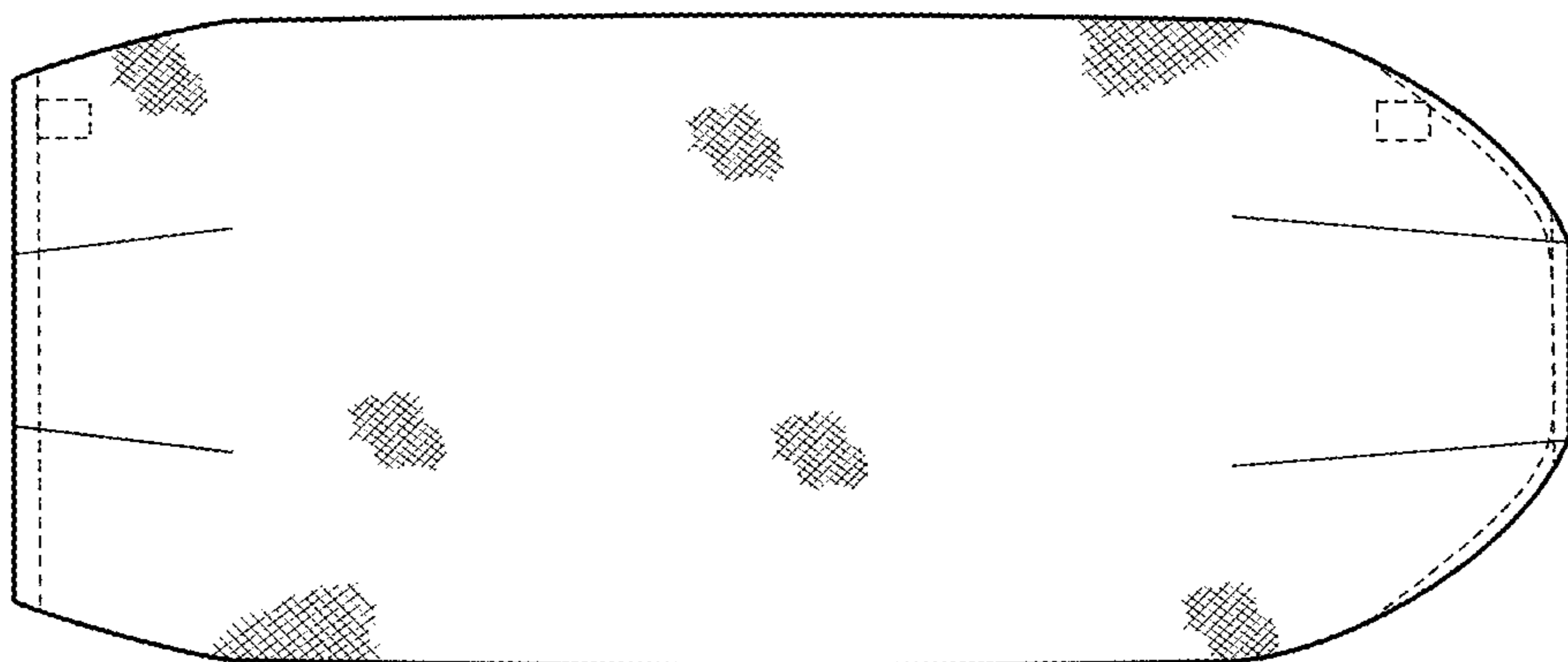

Fig. 2

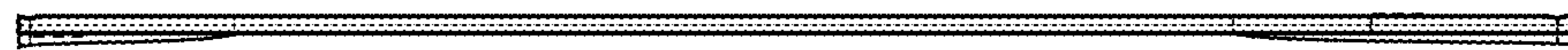

Fig. 3



Fig. 4



Fig. 6

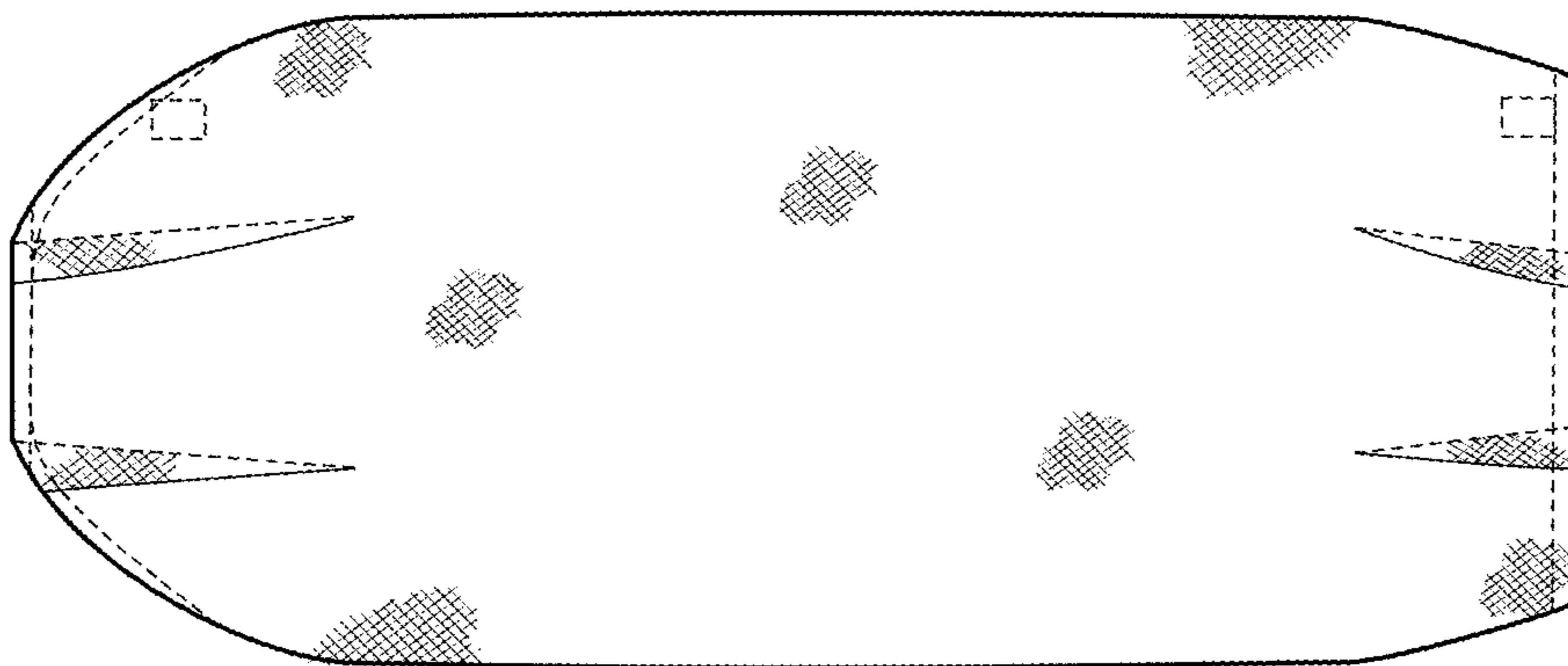

Fig. 5

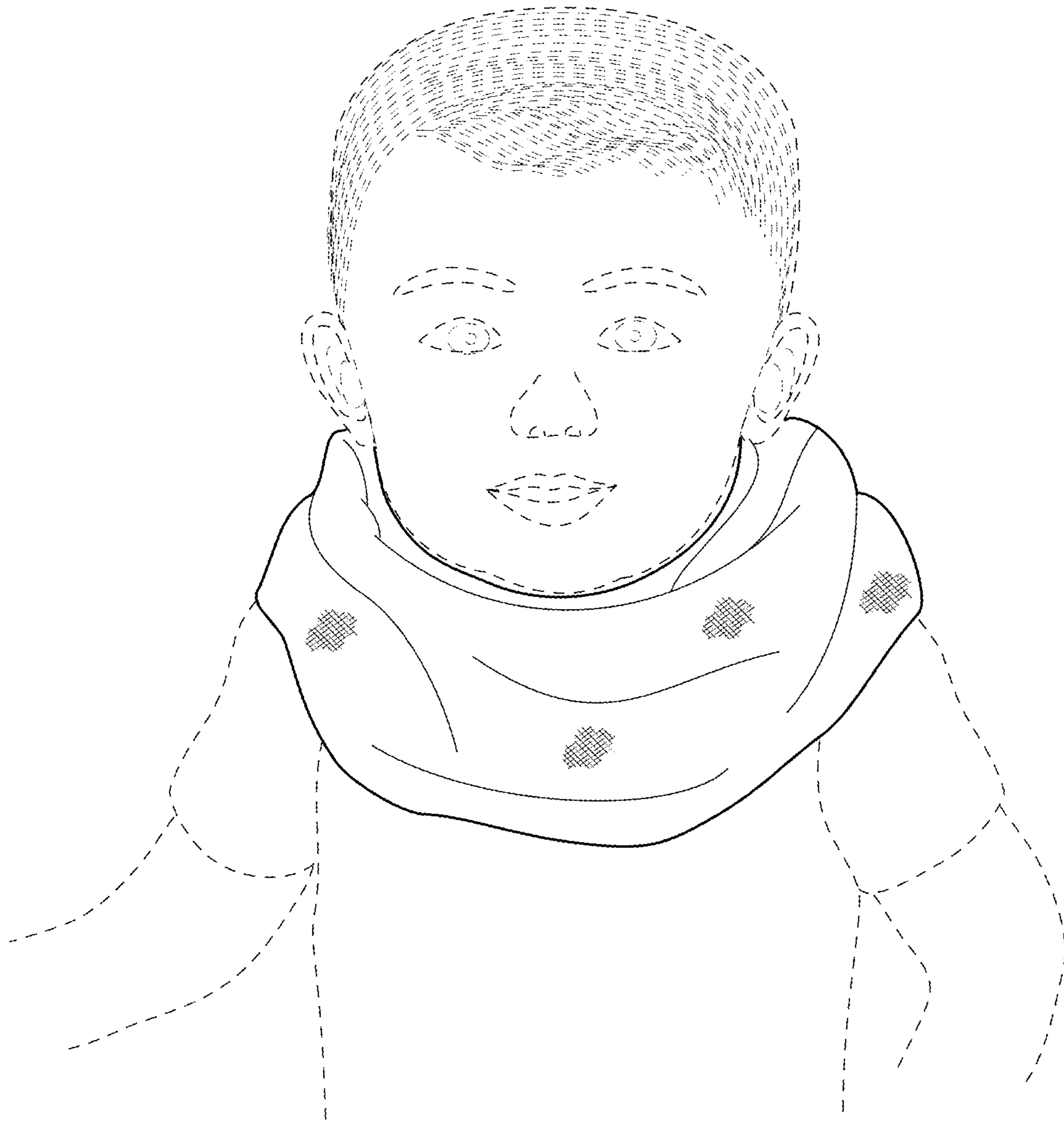

Fig. 7

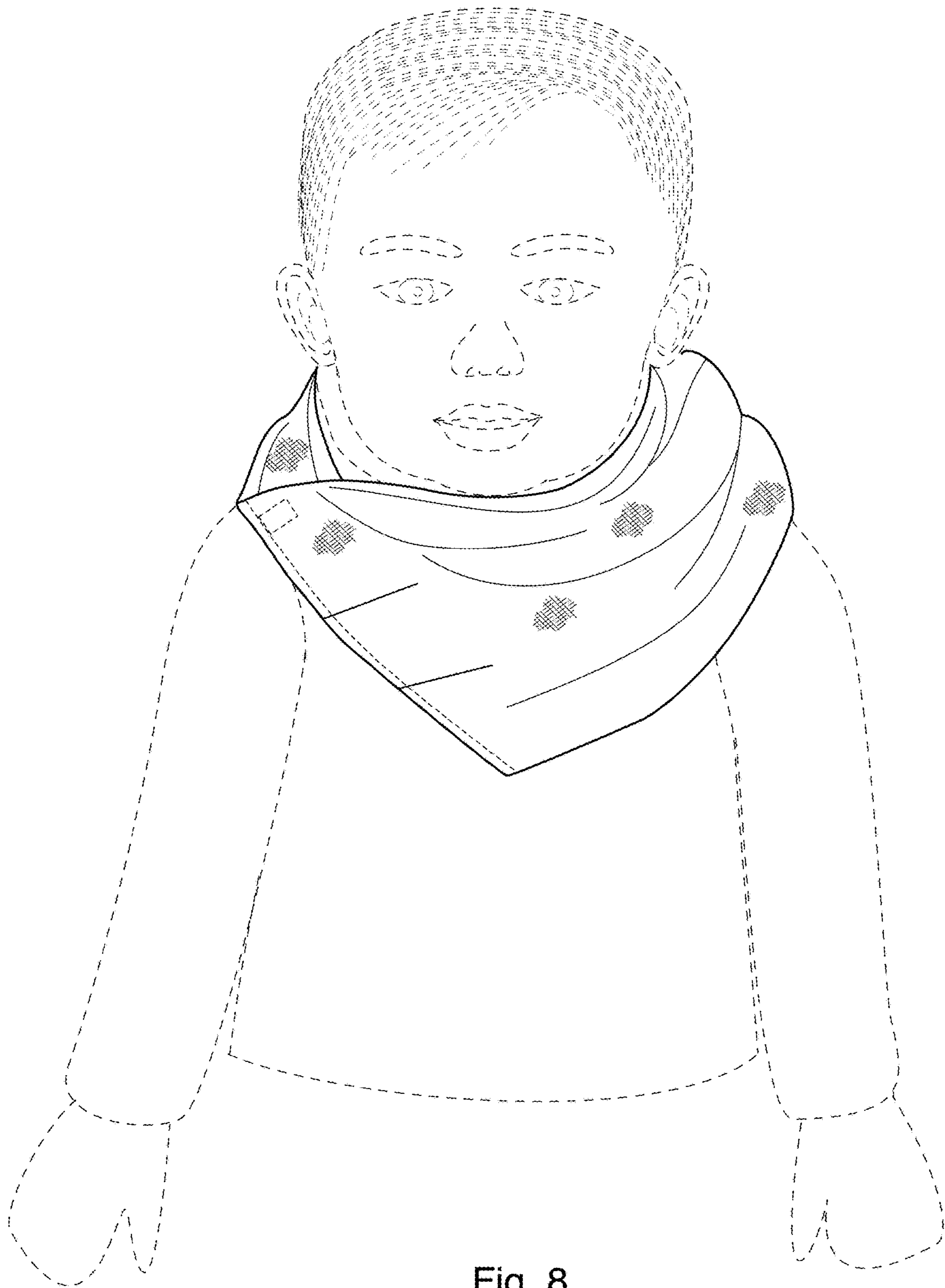

Fig. 8