



US00D814145S

(12) **United States Design Patent**
Blanchard

(10) **Patent No.:** **US D814,145 S**
(45) **Date of Patent:** **** Apr. 3, 2018**

(54) **ATHLETIC GARMENT**

(71) Applicant: **Robin Blanchard**, Mission Viejo, CA
(US)

(72) Inventor: **Robin Blanchard**, Mission Viejo, CA
(US)

(**) Term: **15 Years**

(21) Appl. No.: **29/573,386**

(22) Filed: **Aug. 4, 2016**

(51) **LOC (11) Cl.** **02-02**

(52) **U.S. Cl.**
USPC **D2/840**

(58) **Field of Classification Search**
USPC D2/840, 828, 839, 831
CPC A41D 3/00
See application file for complete search history.

(56) **References Cited**

U.S. PATENT DOCUMENTS

4,470,155	A *	9/1984	Maeshima	A41D 27/04
					2/102
4,882,786	A *	11/1989	Gross	A41D 13/0012
					2/102
4,922,552	A *	5/1990	Grilliot	A41D 13/0002
					2/227
5,138,717	A *	8/1992	Tolton	A41D 1/04
					2/123
D338,773	S *	8/1993	Wilde	D2/831
D374,329	S *	10/1996	Wilde	D2/828
6,654,968	B2 *	12/2003	Braun	A41D 1/06
					2/269
6,665,878	B1 *	12/2003	Way	A41D 3/02
					2/84
D685,158	S *	7/2013	Lambertz	D2/828
D698,525	S *	2/2014	Roberts	D2/839
D698,527	S *	2/2014	Roberts	D2/839
D704,924	S *	5/2014	Roberts	D2/831

D746,550	S *	1/2016	Roberts	D2/839
D755,478	S *	5/2016	Grosbol	D2/828
D758,697	S *	6/2016	Clark	D2/828
D784,657	S *	4/2017	Adrovic	D2/731
D800,425	S *	10/2017	Schneider	D2/828
D808,125	S *	1/2018	Crowe	D2/828
2004/0055069	A1 *	3/2004	Clarke Fayle	A41D 3/00
					2/93
2009/0249529	A1 *	10/2009	Rodriguez	A41D 3/00
					2/97
2013/0042384	A1 *	2/2013	Mitchell	A42B 1/048
					2/84

* cited by examiner

Primary Examiner — Kevin K Rudzinski

(74) *Attorney, Agent, or Firm* — Jafari Law Group, Inc.

(57) **CLAIM**

The ornamental design for an athletic garment, as shown and described.

DESCRIPTION

FIG. 1 illustrates a perspective view of the athletic garment showing the new design;

FIG. 2 illustrates a front view of one embodiment thereof;

FIG. 3 illustrates a back view thereof;

FIG. 4 illustrates a right-side view thereof;

FIG. 5 illustrates a left-side view thereof;

FIG. 6 illustrates a top view thereof;

FIG. 7 illustrates a bottom view thereof;

FIG. 8 illustrates a front view of another embodiment thereof; and,

FIG. 9 illustrates a left-side view of the embodiment shown in FIG. 8.

The uneven broken lines shown represent unclaimed subject matter and form no part of the claimed design.

The uniformly spaced broken lines on the surface of athletic garment, in FIGS. 1-9, represent stitching.

1 Claim, 7 Drawing Sheets

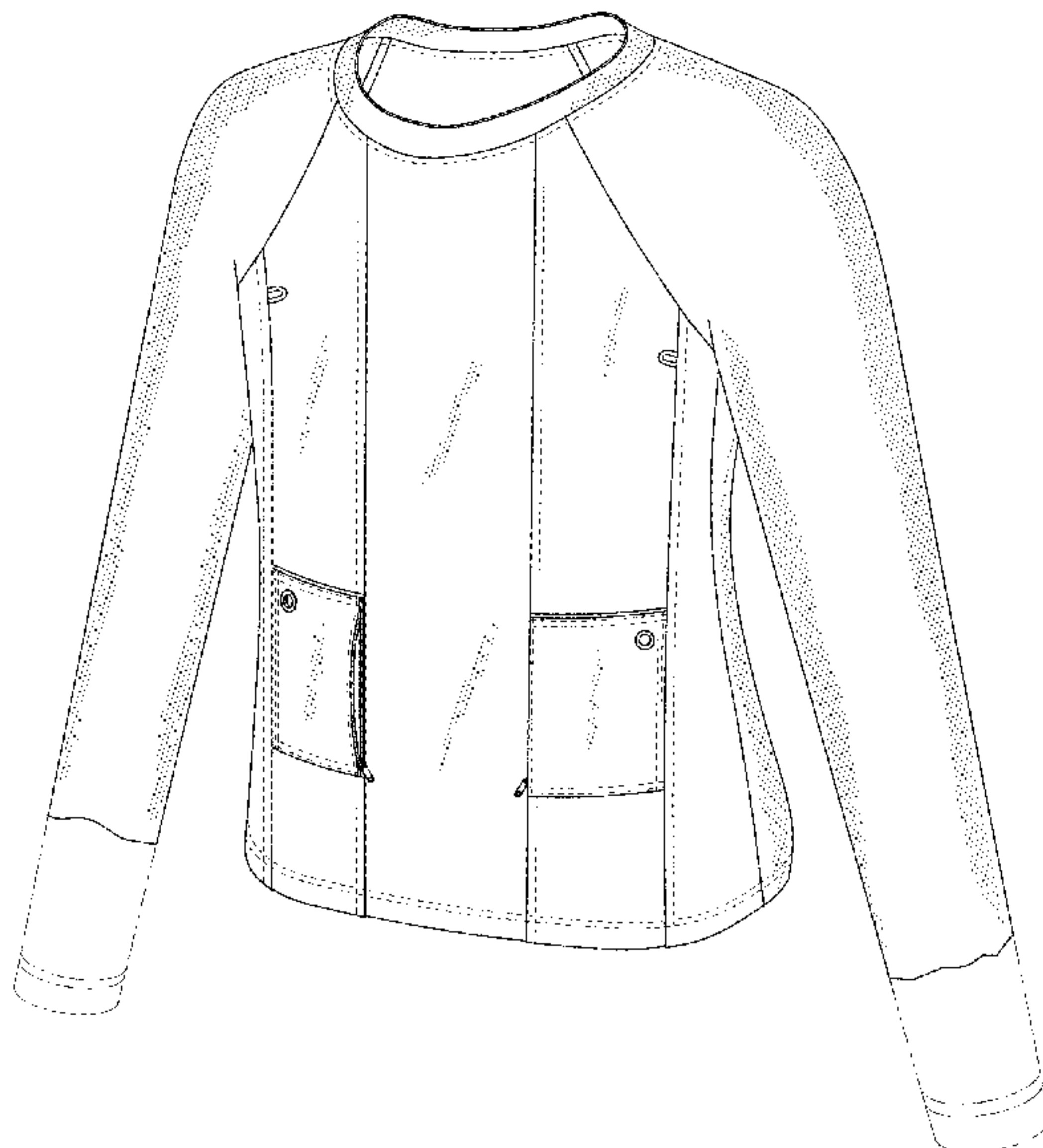

FIG. 1

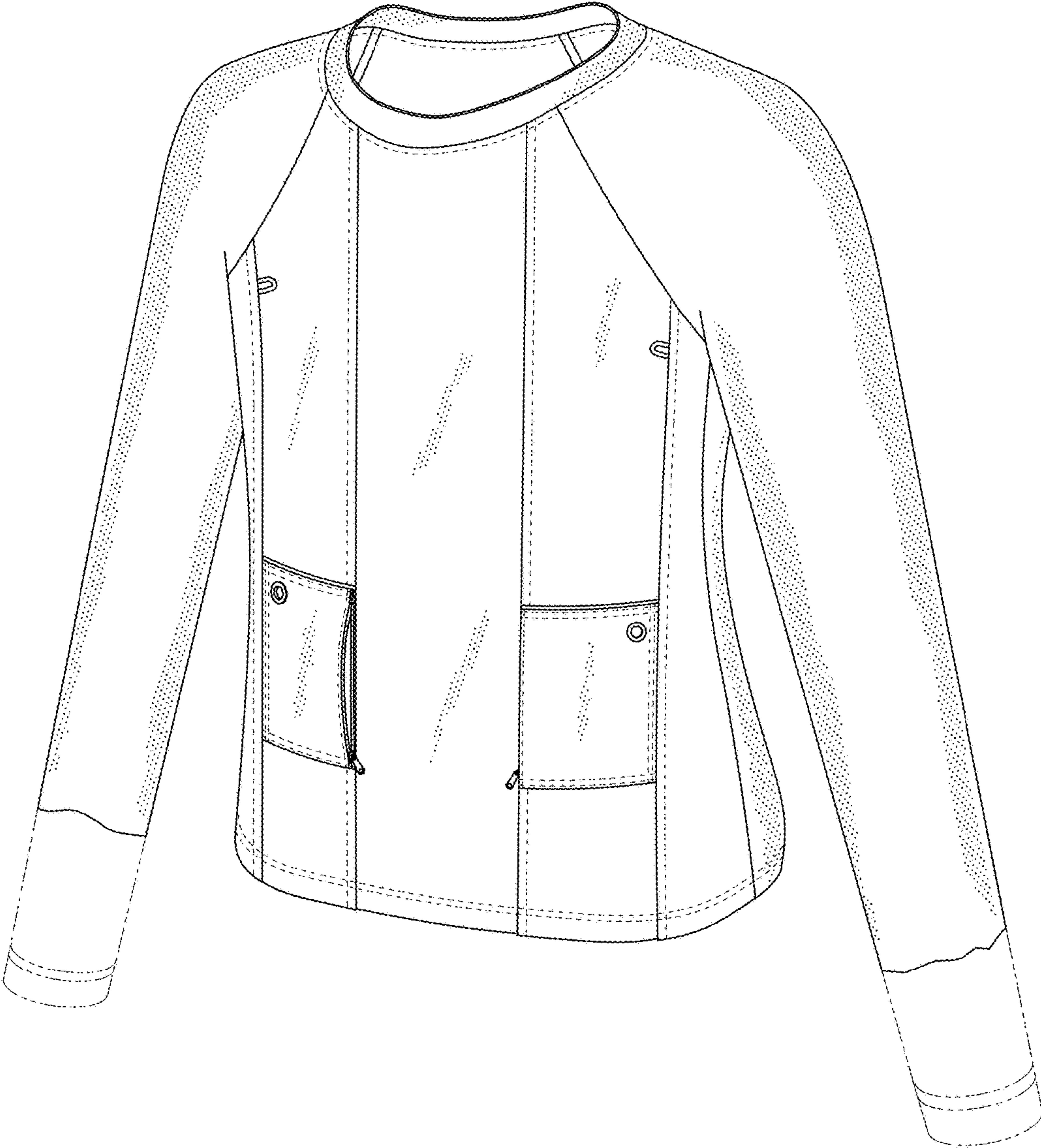

FIG. 2

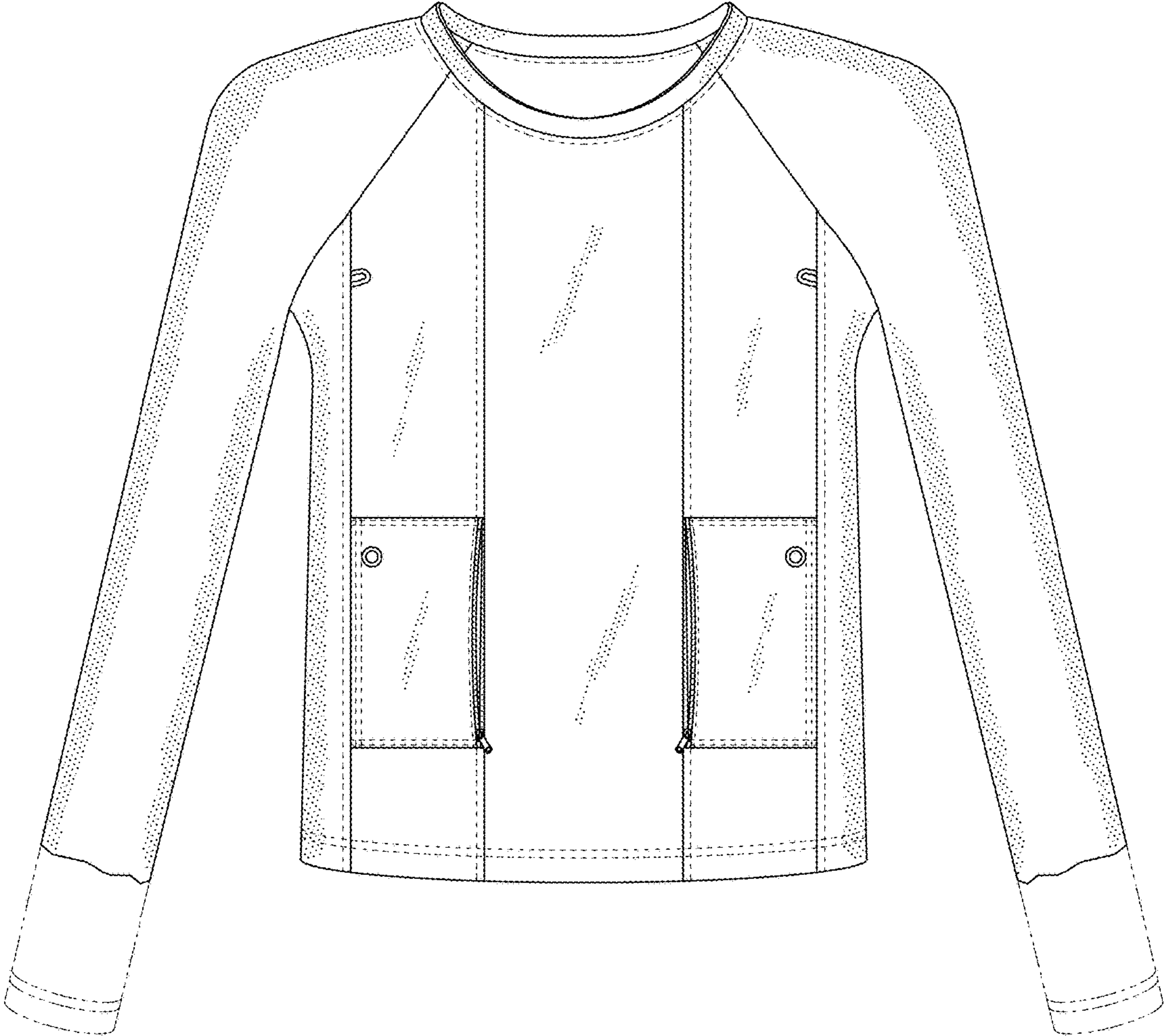

FIG. 3

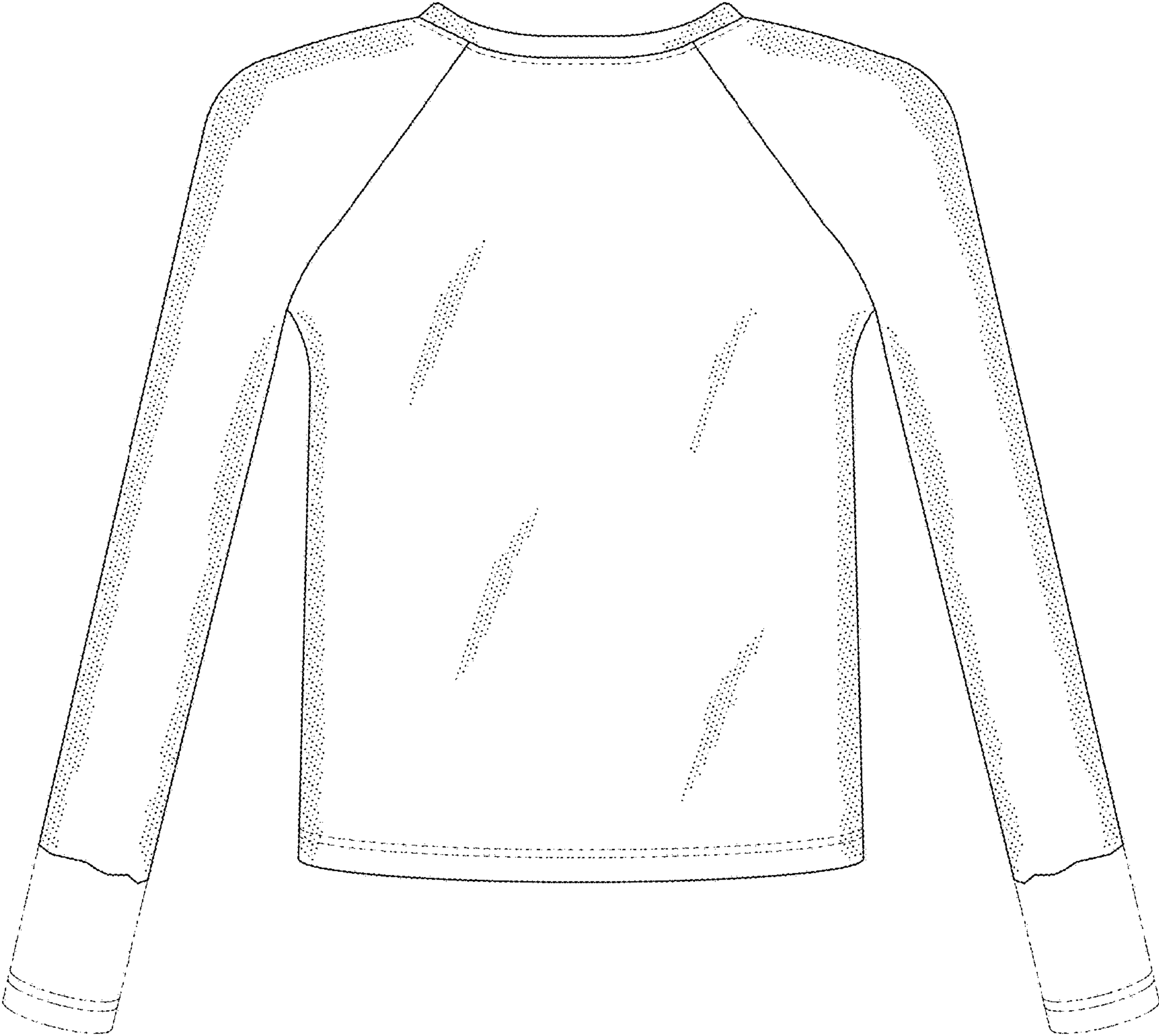

FIG. 4

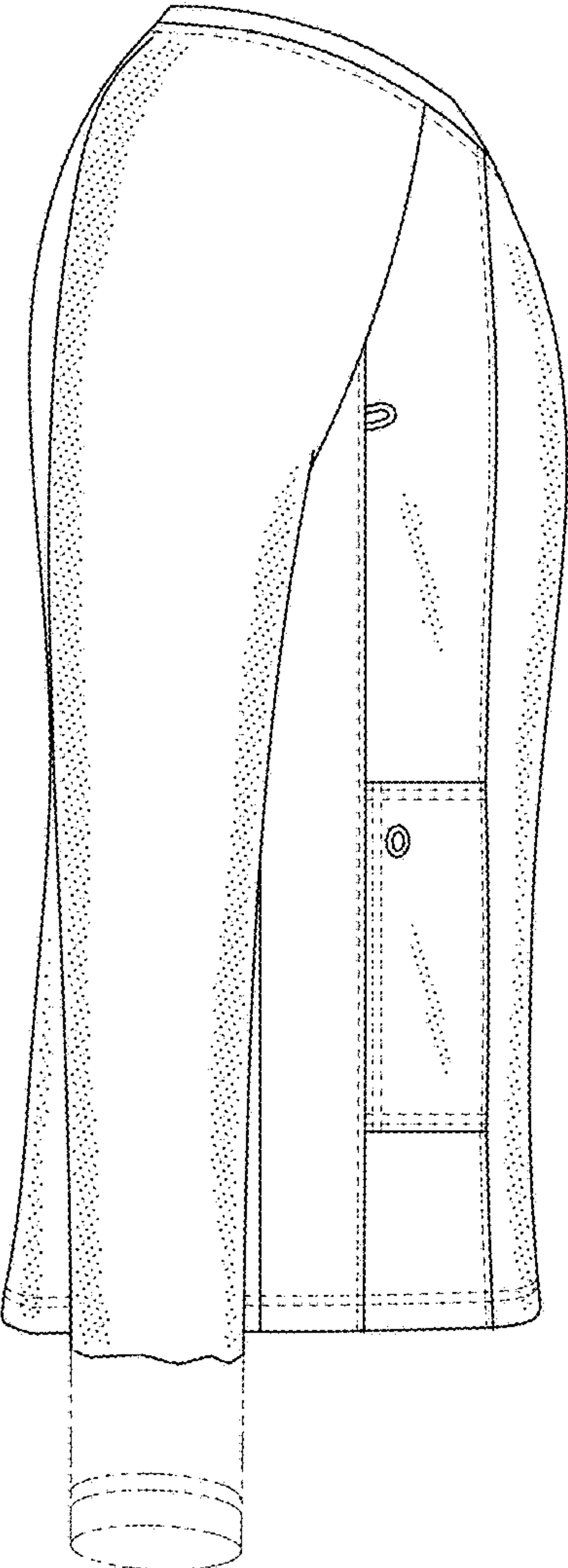

FIG. 5

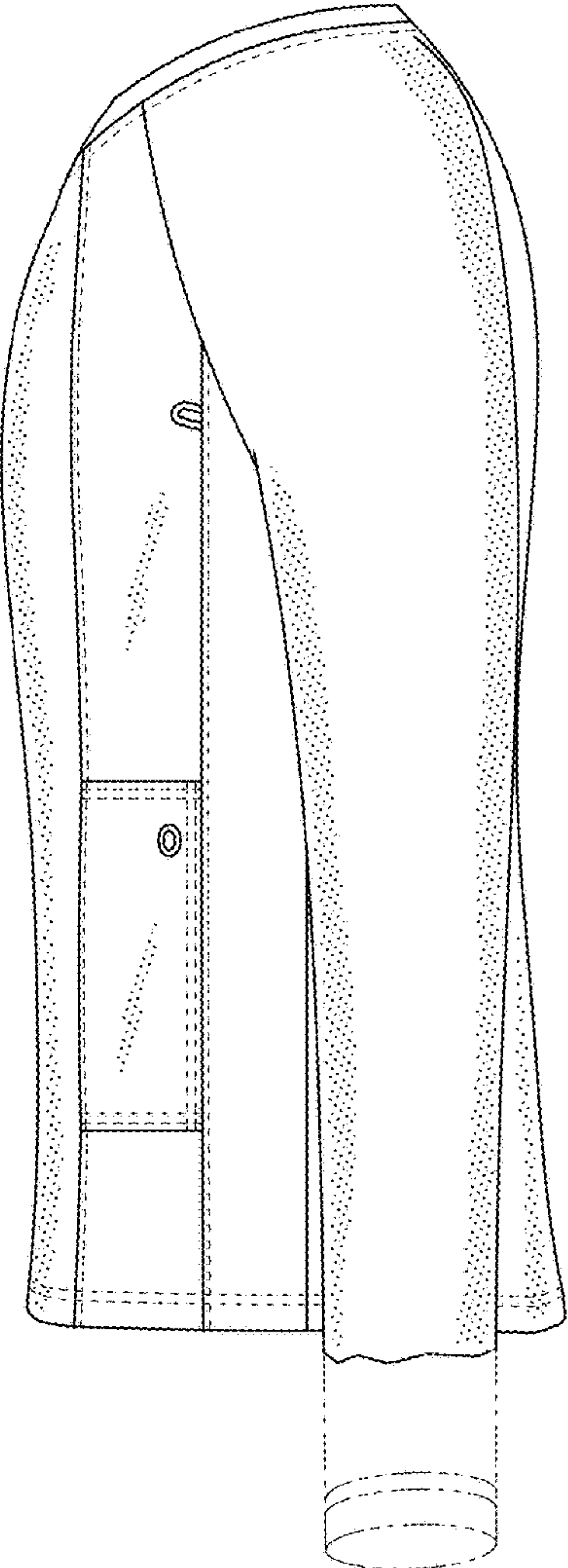

FIG. 6

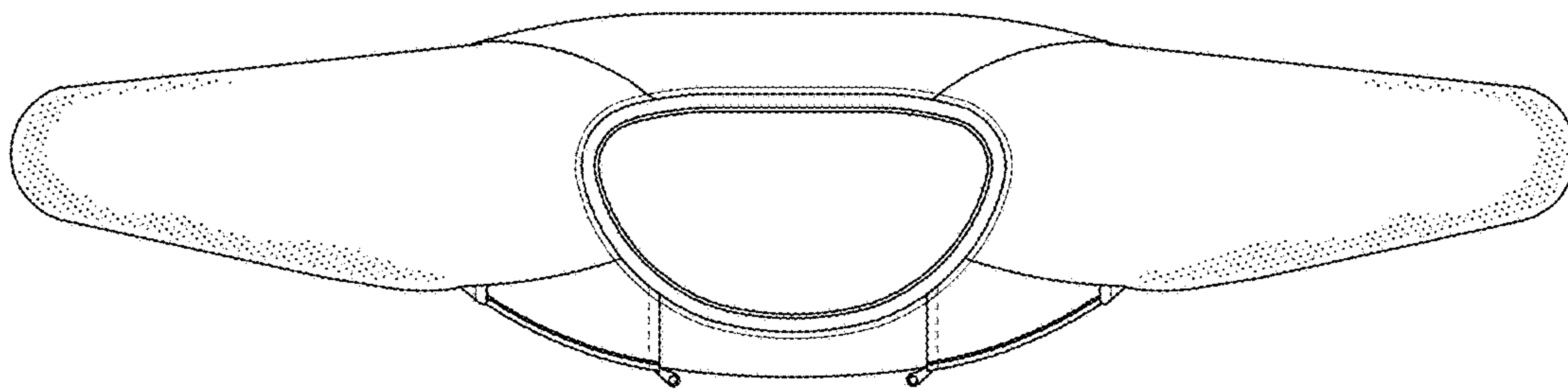

FIG. 7

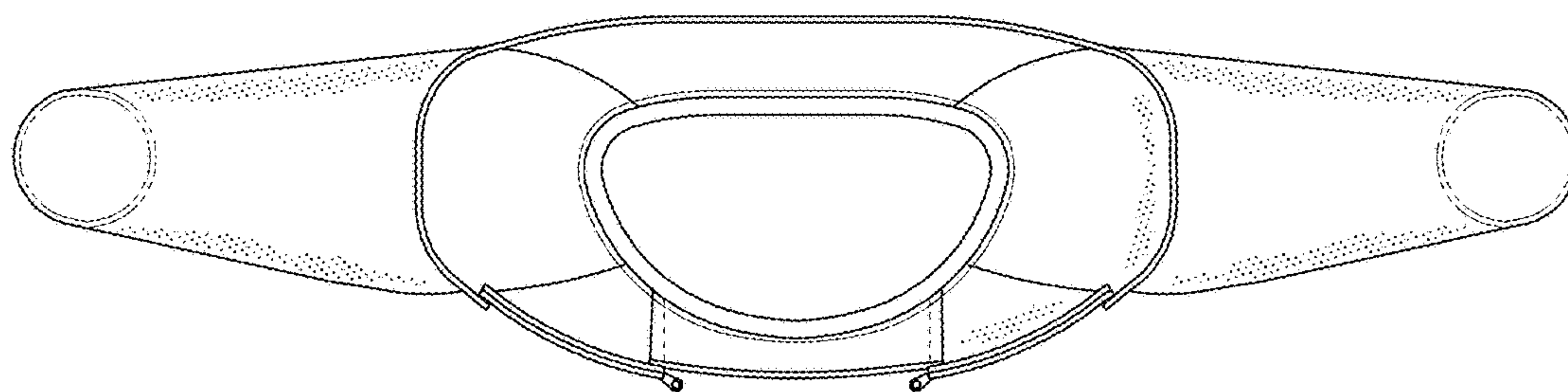

FIG. 8

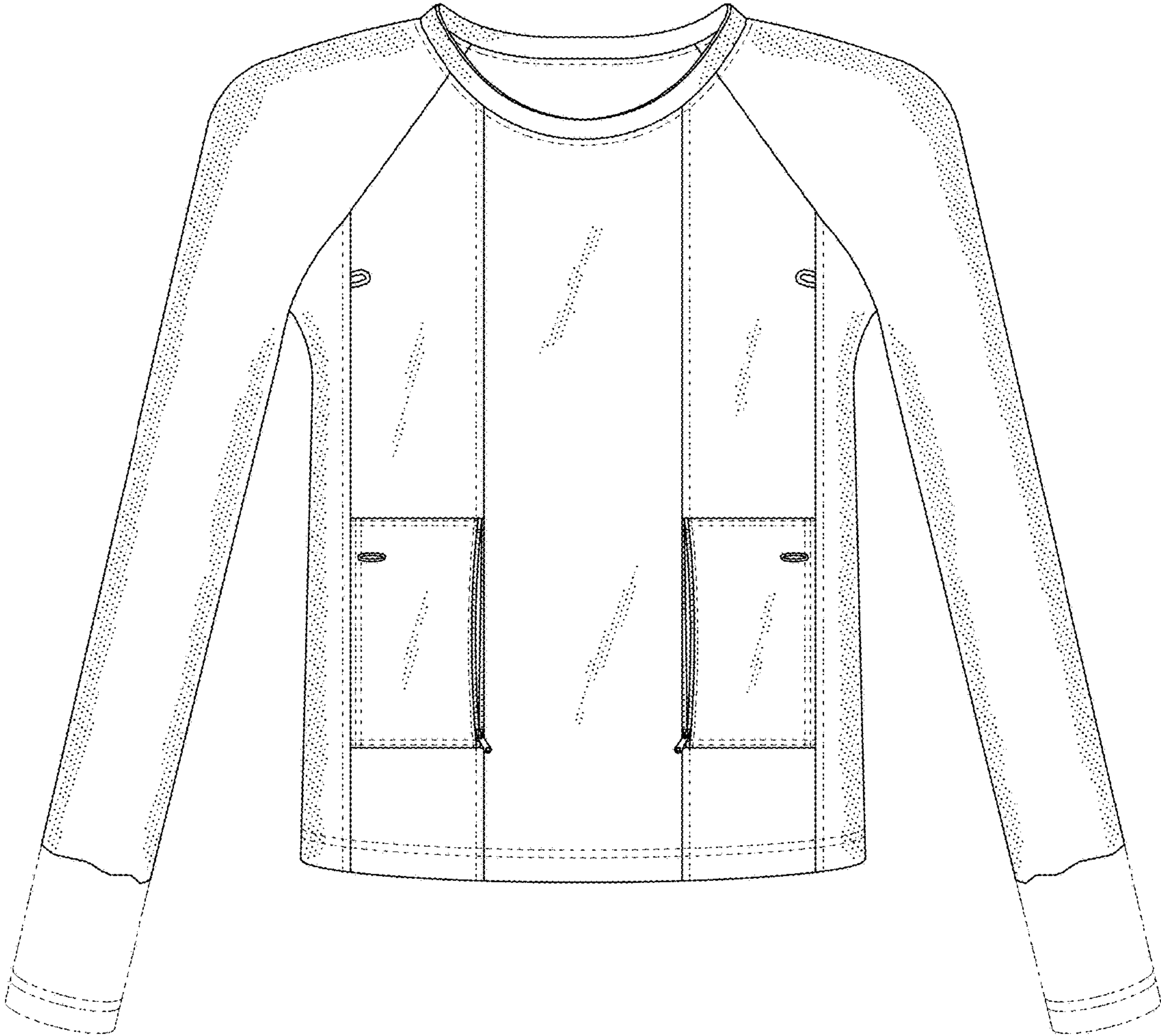

FIG. 9

