



US00D814143S

(12) **United States Design Patent**  
**McIver et al.**

(10) **Patent No.:** **US D814,143 S**

(45) **Date of Patent:** **\*\* Apr. 3, 2018**

(54) **GARMENT**

(71) Applicant: **NIKE, Inc.**, Beaverton, OR (US)

(72) Inventors: **Kenny McIver**, Beaverton, OR (US);  
**Brian Nunn**, Portland, OR (US)

(73) Assignee: **NIKE, Inc.**, Beaverton, OR (US)

(\*\*) Term: **15 Years**

(21) Appl. No.: **29/597,283**

(22) Filed: **Mar. 15, 2017**

(51) **LOC (11) Cl.** ..... **02-02**

(52) **U.S. Cl.**  
USPC ..... **D2/731**

(58) **Field of Classification Search**  
USPC ..... D2/717, 728, 731, 732, 840, 841  
CPC . A41B 1/00; A41D 1/00; A41D 13/00; A41D  
13/0015; A41D 13/12  
See application file for complete search history.

(56) **References Cited**

**U.S. PATENT DOCUMENTS**

D584,881 S *	1/2009	Curran	.....	D2/717
D737,543 S *	9/2015	Turner	.....	D2/717
D753,902 S *	4/2016	Niles	.....	D2/717
D757,396 S *	5/2016	Borovicka	.....	D2/717
D758,691 S *	6/2016	Borovicka	.....	D2/717
D760,479 S *	7/2016	Adrovic	.....	D2/731
D760,480 S *	7/2016	Adrovic	.....	D2/731
D762,948 S *	8/2016	Callahan	.....	D2/840
D765,344 S *	9/2016	McArthur	.....	D2/717
D770,126 S *	11/2016	McArthur	.....	D2/717
D770,726 S *	11/2016	McArthur	.....	D2/717

D771,905 S *	11/2016	McArthur	.....	D2/717
D788,410 S *	6/2017	Pezzimenti	.....	D2/840
D793,662 S *	8/2017	Ray	.....	D2/732
D800,419 S *	10/2017	Ingram	.....	D2/728
D801,008 S *	10/2017	Harris	.....	D2/840
D804,782 S *	12/2017	Harris	.....	D2/731
D806,353 S *	1/2018	Aitch	.....	D2/717

\* cited by examiner

*Primary Examiner* — Sheryl Lane

*Assistant Examiner* — Jennifer M Campbell

(74) *Attorney, Agent, or Firm* — Shook, Hardy & Bacon  
L.L.P.

(57) **CLAIM**

The ornamental design for a garment, as shown and described.

**DESCRIPTION**

FIG. 1 is a front perspective view of a garment showing our new design in an in-use configuration;  
FIG. 2 is a front view thereof;  
FIG. 3 is a top view thereof;  
FIG. 4 is a first side view thereof; and,  
FIG. 5 is a second side view thereof.

The long and short broken lines are unclaimed boundaries of the claimed design. It is understood that the claimed design may extend to these boundaries but does not include the boundaries.

The even-length broken lines shown in the drawings are directed to environment and form no part of the claimed design. The unshaded regions, demarcated by the even-length broken lines, represent unclaimed portions of the garment and form no part of the claimed design.

**1 Claim, 3 Drawing Sheets**

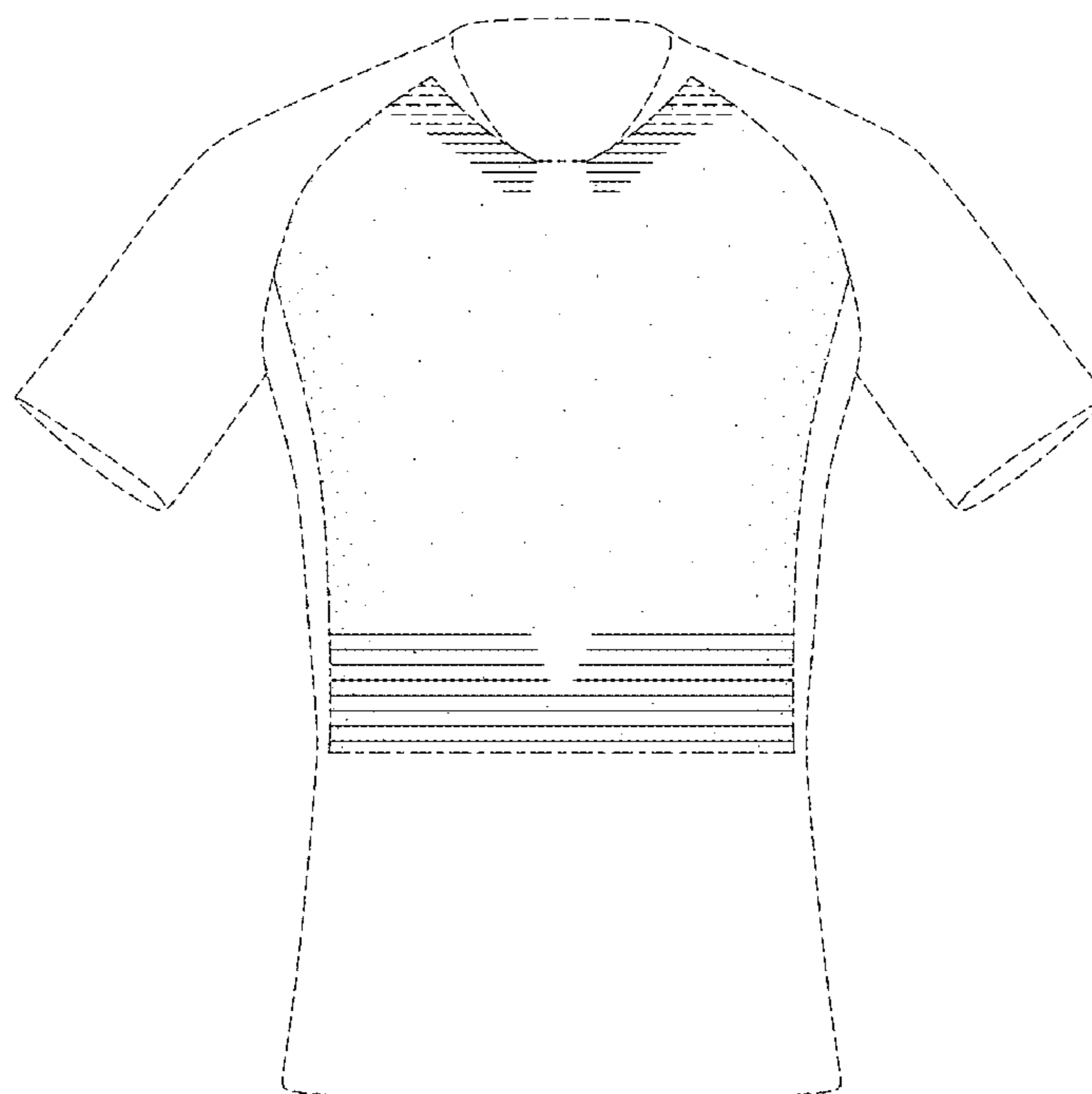

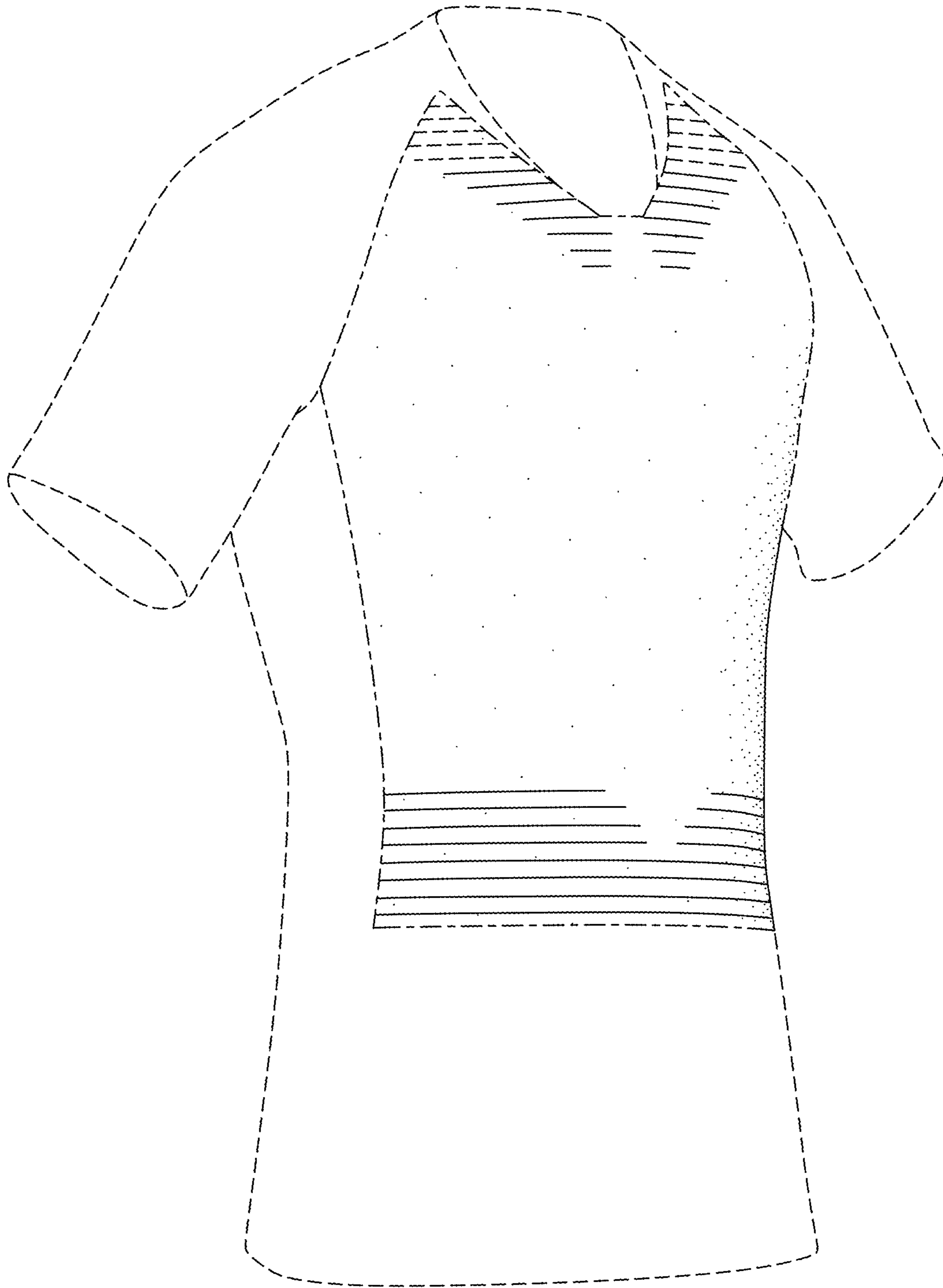

FIG. 1

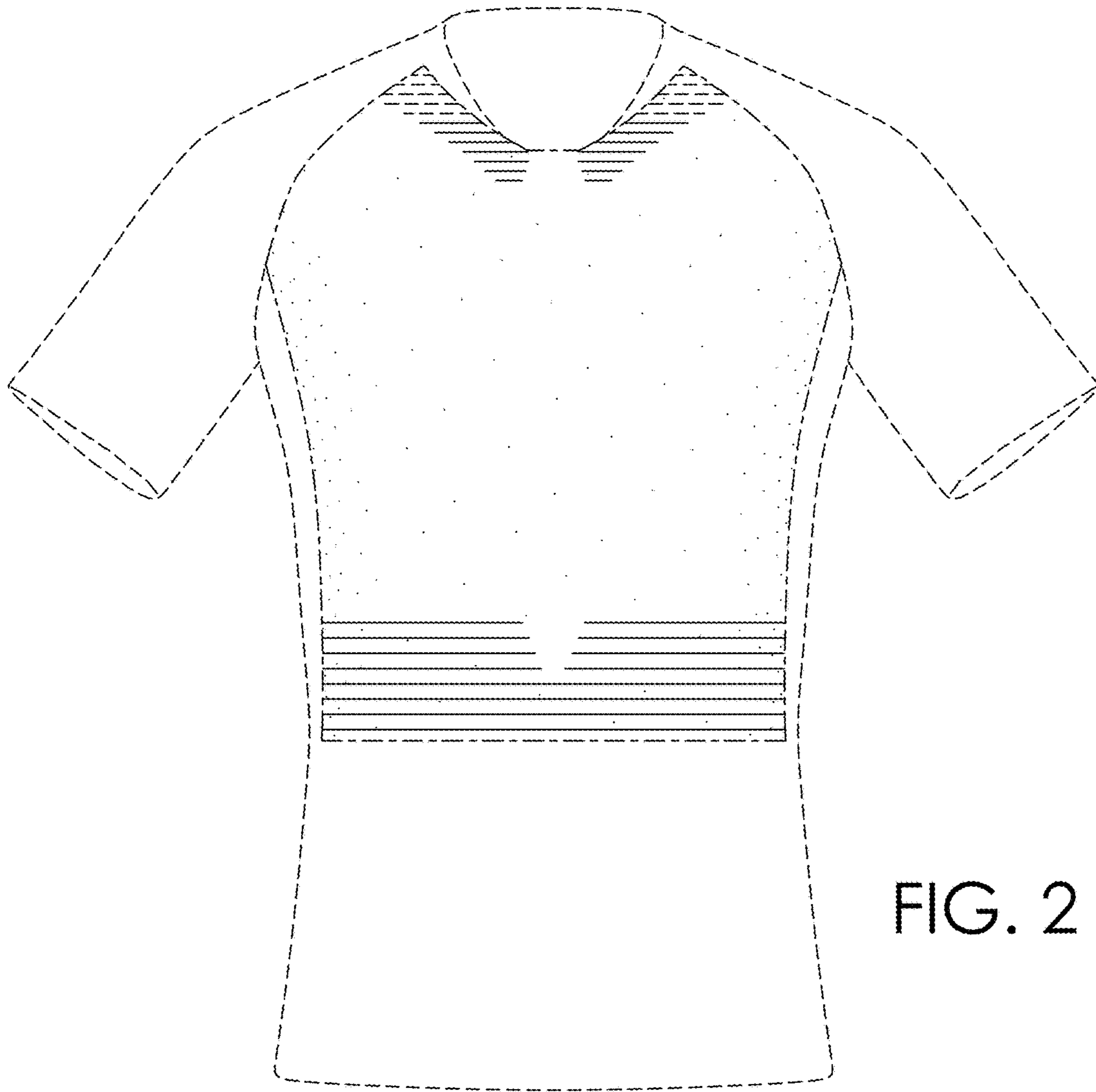

FIG. 2

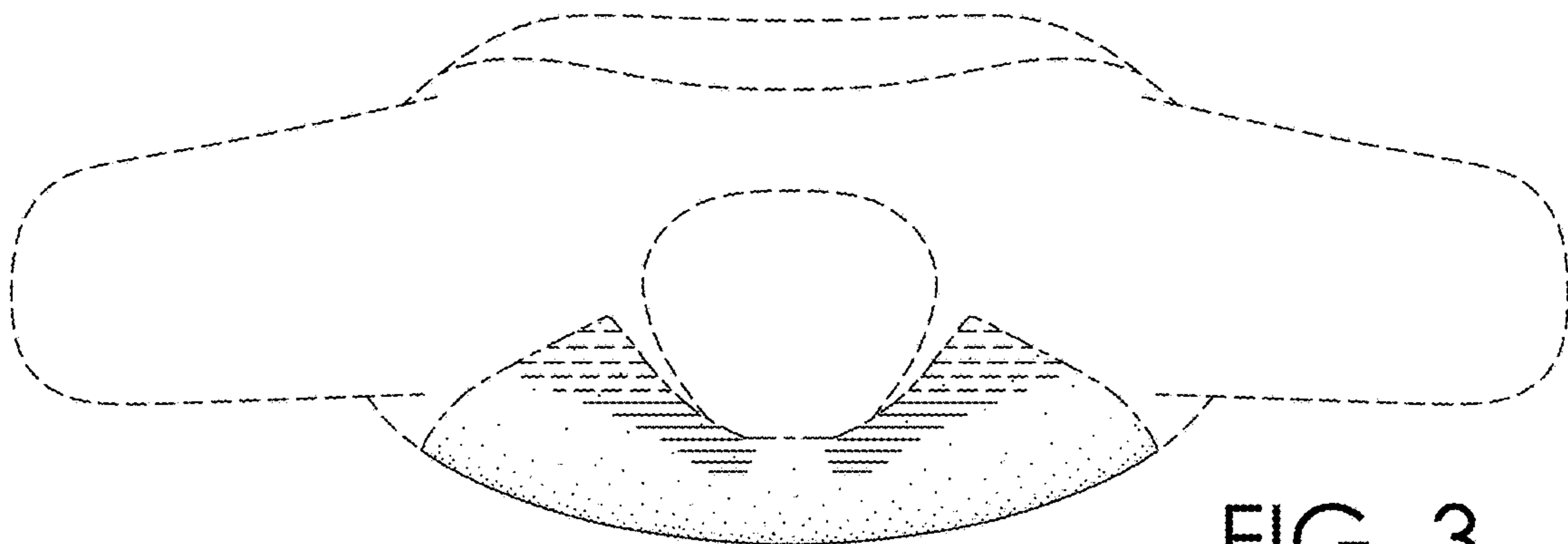

FIG. 3

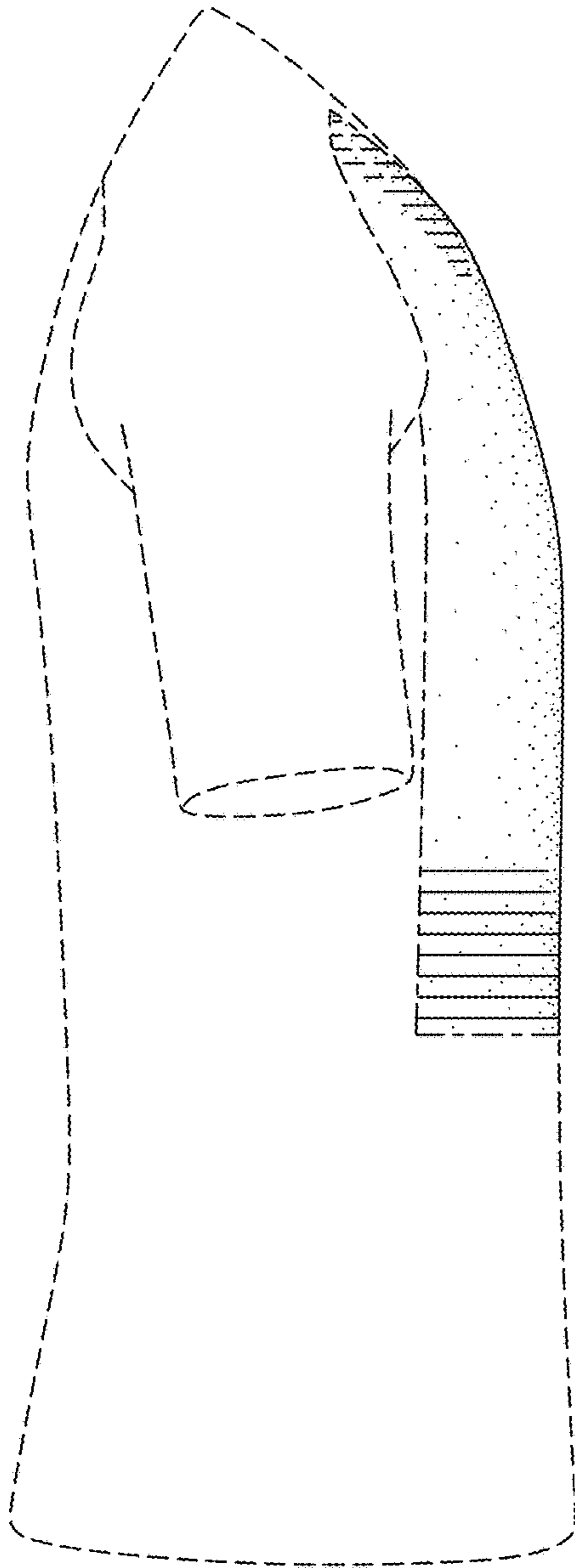

FIG. 4

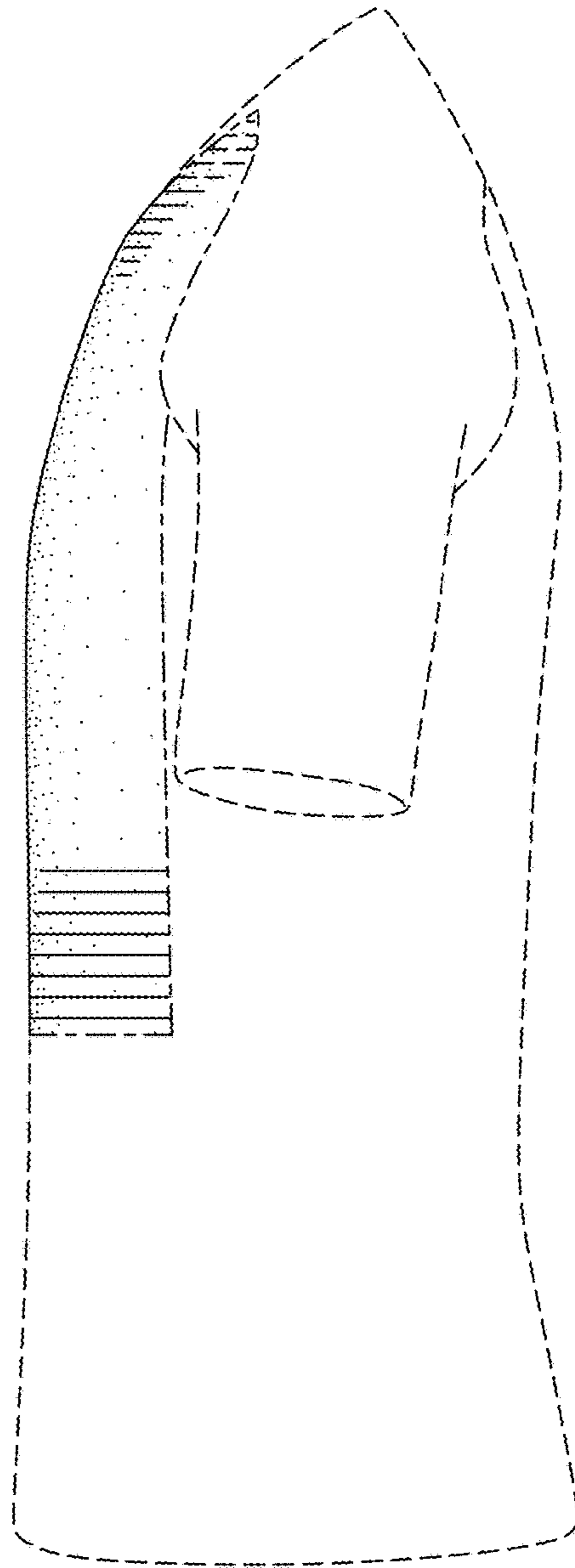

FIG. 5