



US00D814142S

(12) **United States Design Patent** (10) **Patent No.:** **US D814,142 S**
Forbes et al. (45) **Date of Patent:** **** Apr. 3, 2018**

- (54) **HOSPITAL GOWN**
- (71) Applicant: **Henry Ford Health System**, Detroit, MI (US)
- (72) Inventors: **Michael P. Forbes**, Livonia, MI (US); **Patrick Houin**, Grosse Pointe Shores, MI (US); **Frantz Mondesir**, North Miami, FL (US); **Callie Clark**, Livonia, MI (US)
- (73) Assignee: **Henry Ford Health System**, Detroit, MI (US)
- (**) Term: **14 Years**
- (21) Appl. No.: **29/503,664**
- (22) Filed: **Sep. 29, 2014**

Related U.S. Application Data

- (63) Continuation of application No. 13/834,877, filed on Mar. 15, 2013, now Pat. No. 9,179,716.
- (51) **LOC (11) Cl.** **02-01**
- (52) **U.S. Cl.**
USPC **D2/720**
- (58) **Field of Classification Search**
USPC D2/828-831, 861, 720; 29/101.4; D29/101.4
CPC A41C 3/0057; A41C 3/00; A41D 7/0017
See application file for complete search history.

References Cited

U.S. PATENT DOCUMENTS

- 4,570,268 A * 2/1986 Freeman A41D 13/1236
2/114
- 4,622,699 A * 11/1986 Spriggs A41D 13/1236
2/114

- D444,291 S * 7/2001 Poradzisz D2/717
- D565,279 S * 4/2008 Farrell D2/720
- D584,483 S * 1/2009 Glynn D2/720
- D656,710 S * 4/2012 Farris D2/720
- D657,529 S * 4/2012 Farris D2/720
- D657,530 S * 4/2012 Farris D2/720
- 8,286,263 B2 * 10/2012 Sampson-Howlett A41D 13/1245
2/114
- 8,359,666 B2 * 1/2013 Appel A41D 13/1245
2/114
- 9,179,716 B2 * 11/2015 Forbes A41D 13/1236
- 2010/0050315 A1 * 3/2010 Christou-Kelly .. A41D 13/1263
2/114

* cited by examiner

Primary Examiner — Holly H Baynham
Assistant Examiner — Rashida C. Walshon
(74) *Attorney, Agent, or Firm* — Quinn IP Law

(57) **CLAIM**

We claim the ornamental design for a hospital gown, as shown and described.

DESCRIPTION

FIG. 1 is a front view of a hospital gown showing our new design in use;
FIG. 2 is another front view of the hospital gown of FIG. 1, illustrating a left panel in a closed position;
FIG. 3 is yet another front view of the hospital gown of FIG. 1 illustrating the left panel in an open position; and,
FIG. 4 is a rear view of the hospital gown of FIG. 1.
The dashed-dot-dashed line is a boundary line at the top portion of the collar that is included for the purpose of illustration only and forms no part of the claimed design. The broken line showing of environment in the drawings is included for the purpose of illustration only and forms no part of the claimed design.

1 Claim, 4 Drawing Sheets

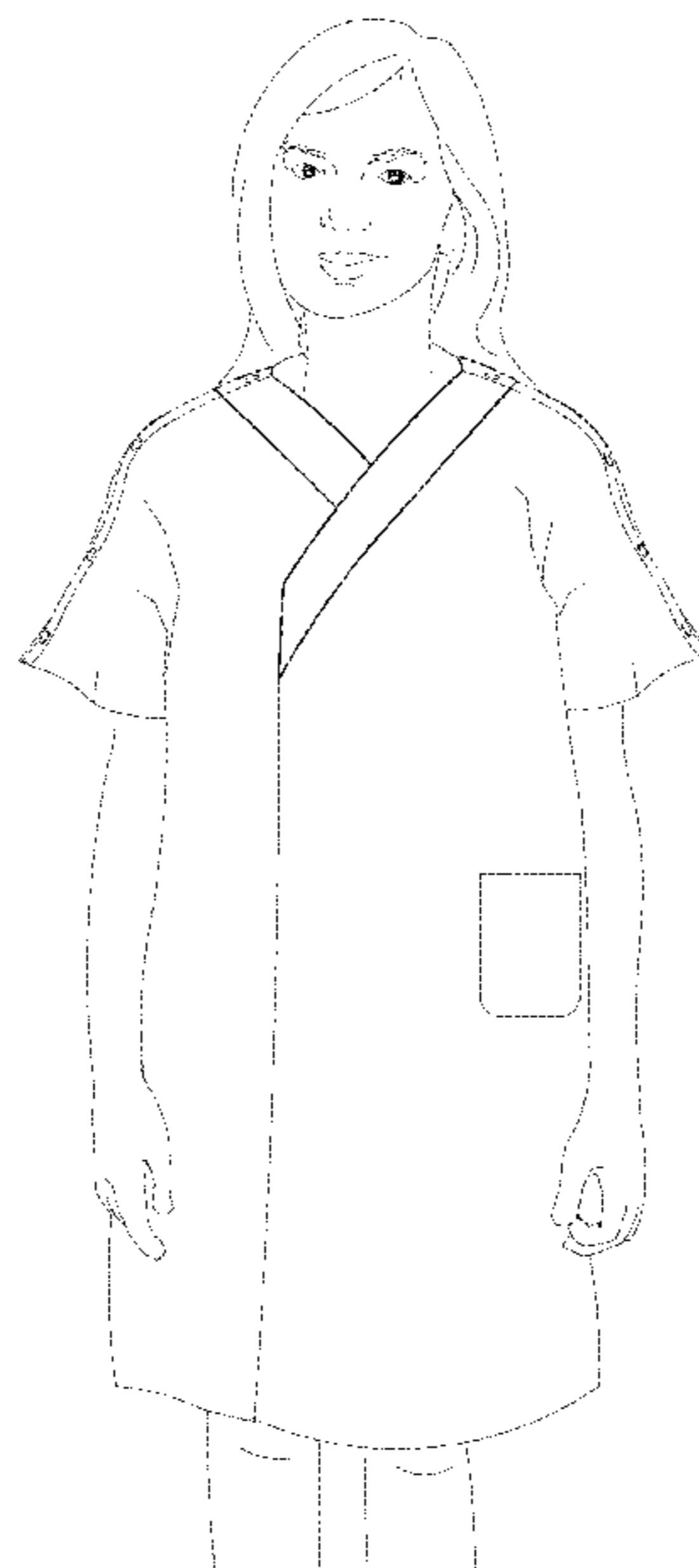

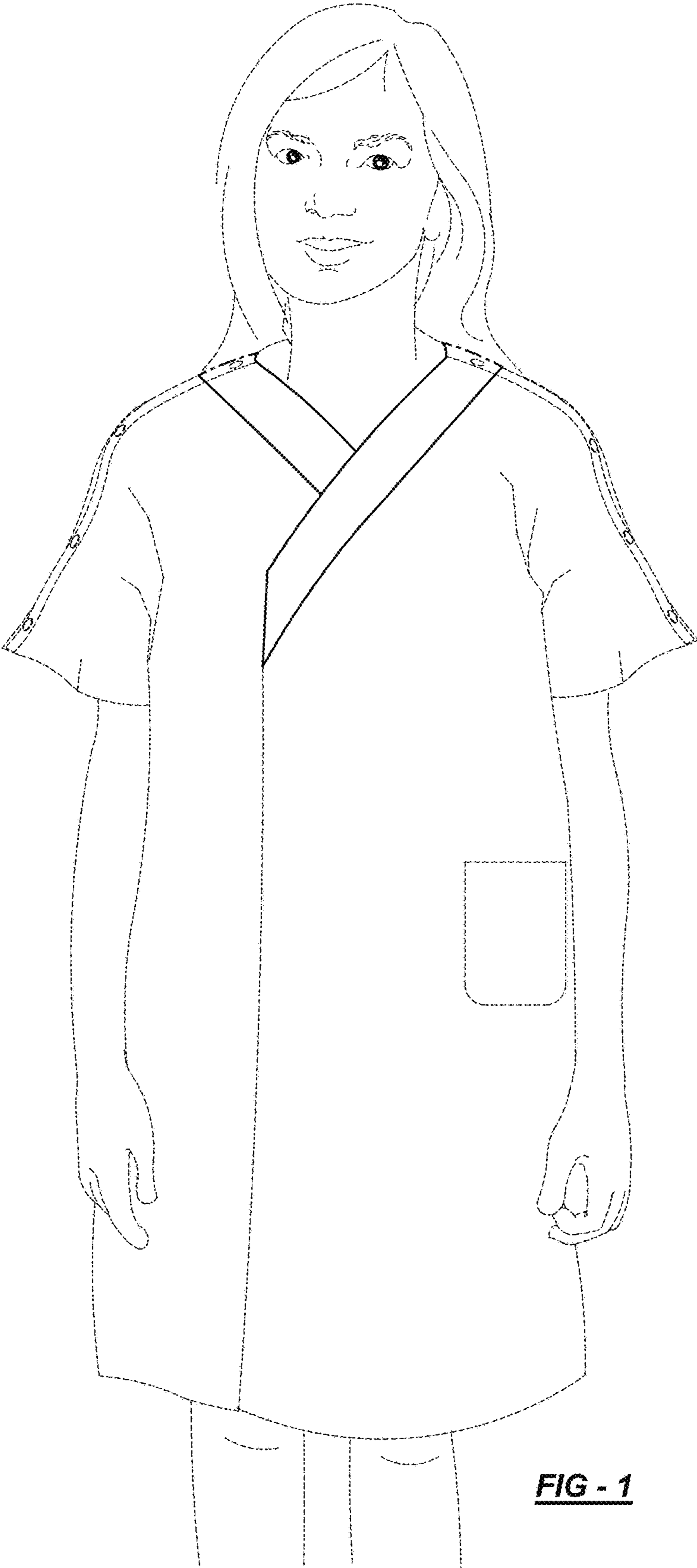

FIG - 1

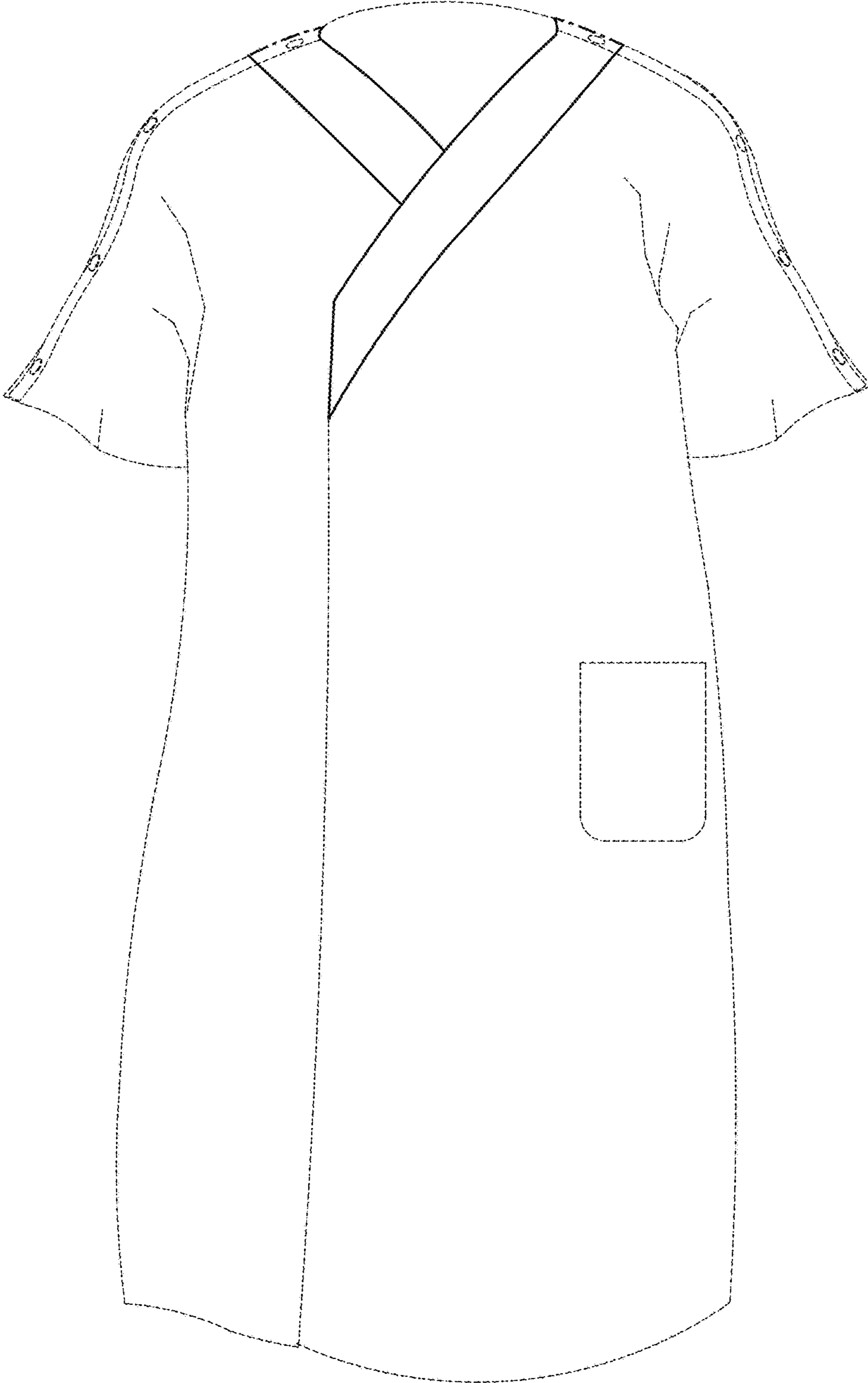

FIG - 2

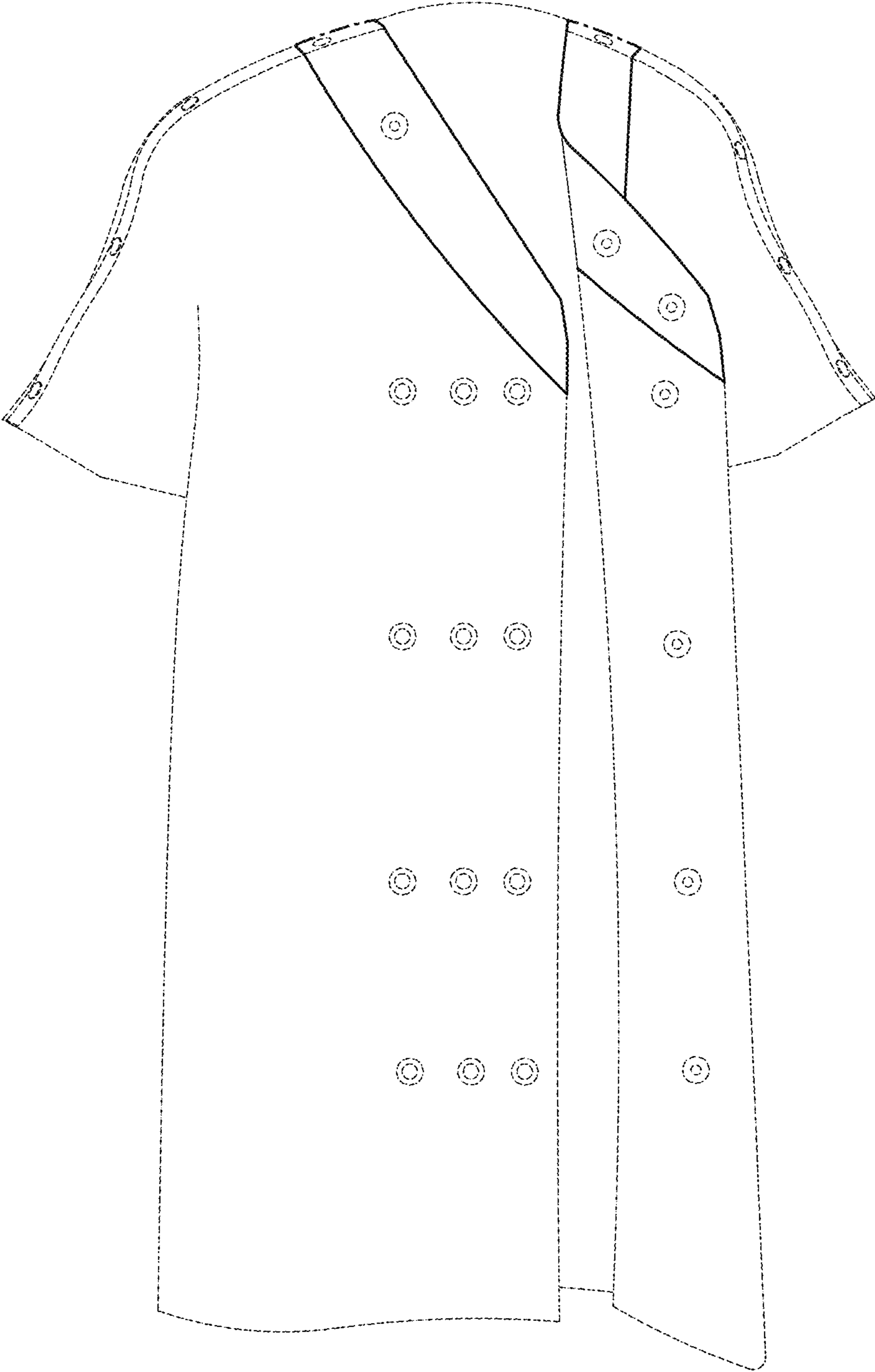

FIG - 3

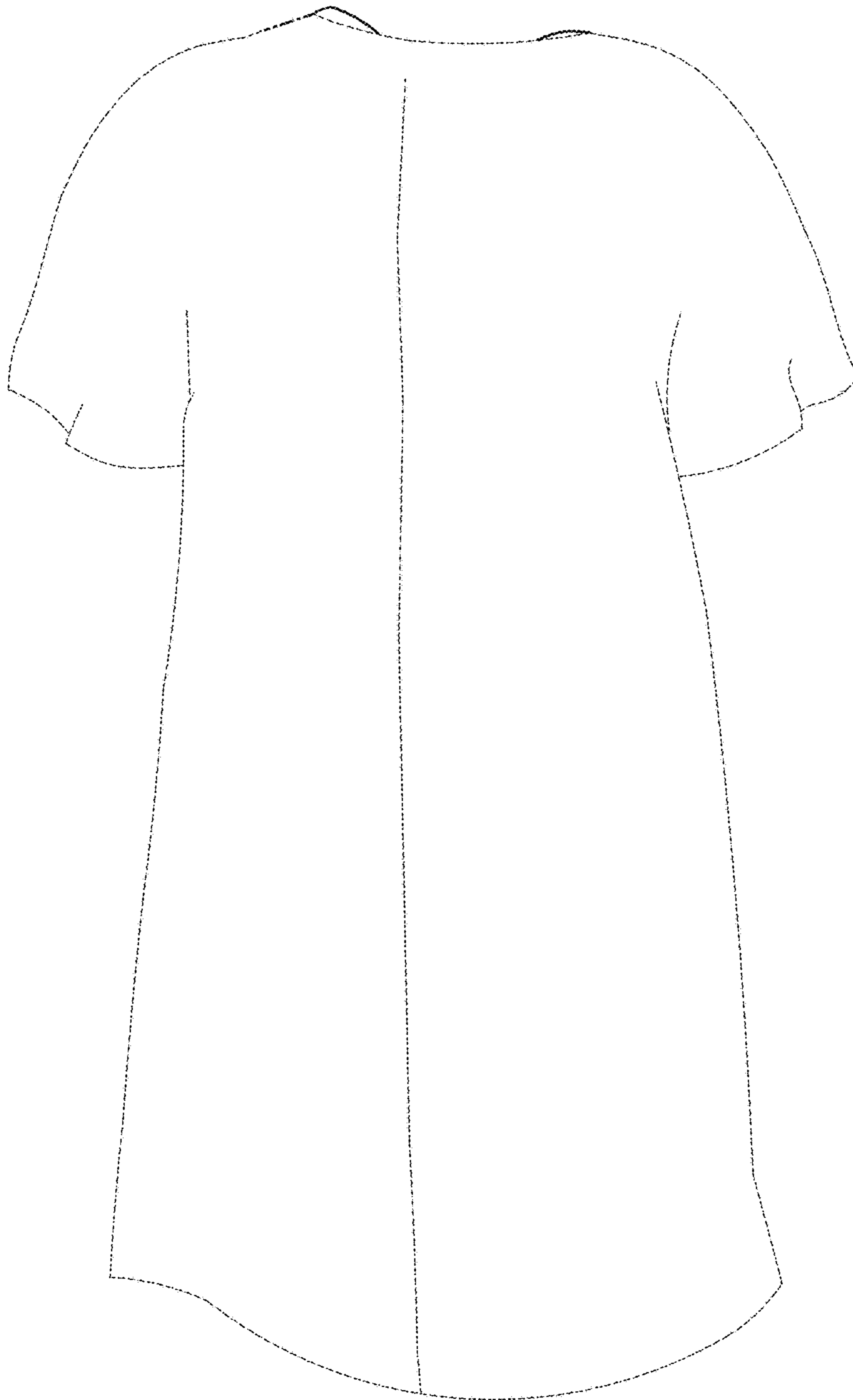

FIG - 4