



US00D814003S

(12) **United States Design Patent**
Morikawa et al.

(10) **Patent No.:** **US D814,003 S**
(45) **Date of Patent:** **** Mar. 27, 2018**

(54) **OUTDOOR UNIT FOR AIR CONDITIONER**

(71) Applicant: **MITSUBISHI ELECTRIC CORPORATION**, Tokyo (JP)

(72) Inventors: **Yudai Morikawa**, Tokyo (JP); **Yutaka Aoyama**, Tokyo (JP)

(73) Assignee: **MITSUBISHI ELECTRIC CORPORATION**, Tokyo (JP)

(**) Term: **15 Years**

(21) Appl. No.: **29/599,145**

(22) Filed: **Mar. 31, 2017**

(30) **Foreign Application Priority Data**

Oct. 7, 2016 (JP) 2016-021905

(51) **LOC (11) Cl.** **23-04**

(52) **U.S. Cl.**
USPC **D23/351**

(58) **Field of Classification Search**
USPC D23/333, 335, 341, 342, 351, 353, 354,
D23/355, 356, 359, 364, 365, 370, 385,
D23/386, 388, 393
CPC F24F 1/00; F24F 1/0007; F24F 1/02; F24F
1/08; F24F 1/42; F24F 1/56; F24F 1/60;
F24F 3/044; F24F 3/048; F24F 3/16;
F24F 7/00; F24F 7/04; F24F 12/001;
F24F 12/006
See application file for complete search history.

(56) **References Cited**

U.S. PATENT DOCUMENTS

D435,095 S * 12/2000 Nanjo D23/351
D603,495 S * 11/2009 Sata D23/351

D603,948 S * 11/2009 Ishihara D23/351
D604,400 S * 11/2009 Sata D23/351
D605,271 S * 12/2009 Sata D23/351
D617,886 S * 6/2010 Sata D23/351
D617,887 S * 6/2010 Sata D23/351
D628,685 S * 12/2010 Aoyama D23/351
D629,091 S * 12/2010 Maezawa D23/351
D653,740 S * 2/2012 Satou D23/351
D653,741 S * 2/2012 Tsuji D23/351
D653,742 S * 2/2012 Satou D23/351
D683,836 S * 6/2013 Suzuki D23/351
D775,715 S * 1/2017 Kim D23/351

* cited by examiner

Primary Examiner — George D. Kirschbaum

Assistant Examiner — Natasha Vujcic

(74) *Attorney, Agent, or Firm* — Stuebaker & Brackett
PC

(57) **CLAIM**

The ornamental design for an outdoor unit for air conditioner, as shown and described.

DESCRIPTION

FIG. 1 is a front perspective view of the front, right, and top sides of an outdoor unit for air conditioner showing our new design;

FIG. 2 is a front view thereof;

FIG. 3 is a rear view thereof;

FIG. 4 is a left side view thereof;

FIG. 5 is a right side view thereof;

FIG. 6 is a top plan view thereof; and,

FIG. 7 is a bottom plan view thereof.

The broken lines shown represent unclaimed subject matter of the outdoor unit for air conditioner and form no part of the claimed design.

1 Claim, 6 Drawing Sheets

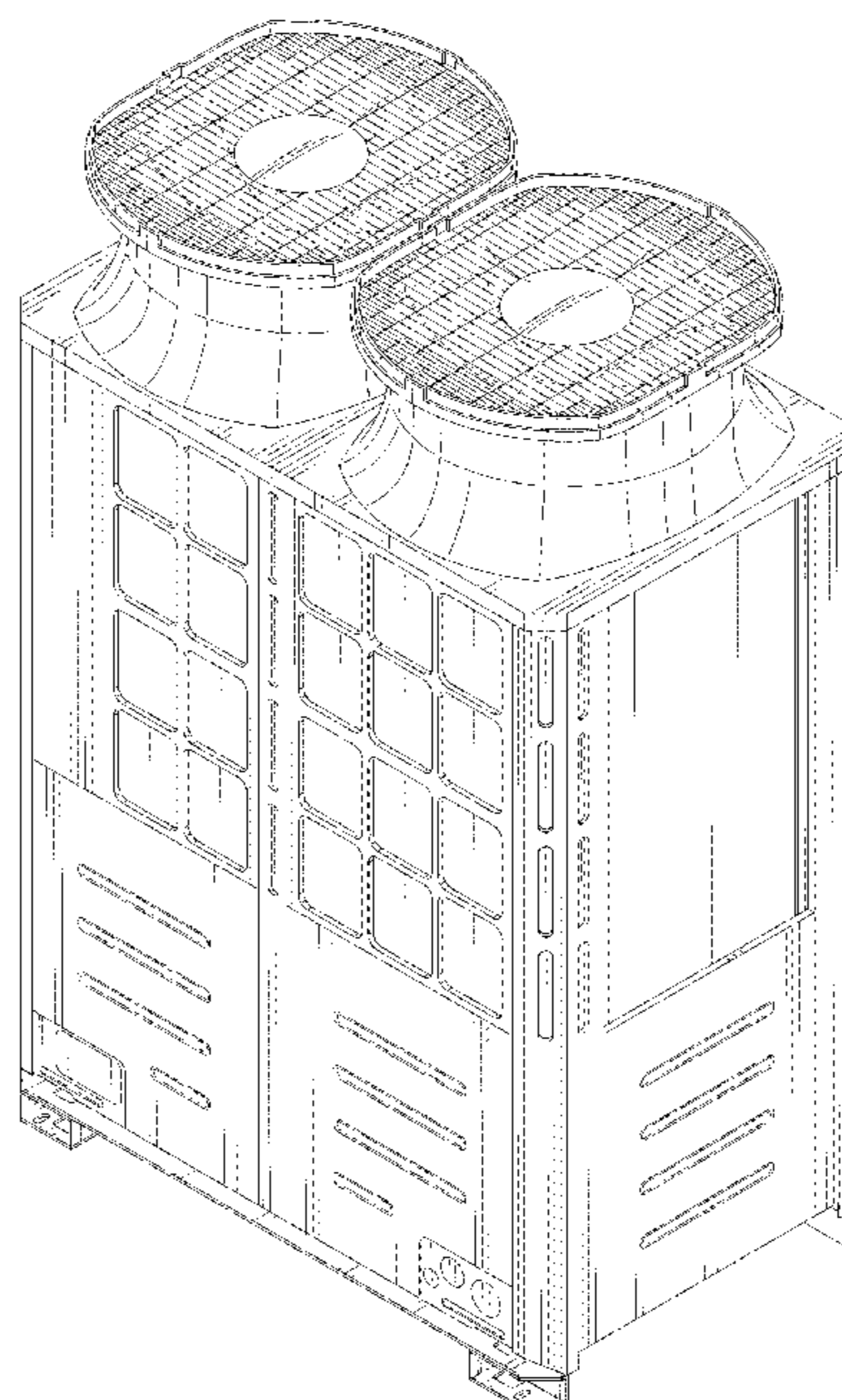

Fig. 1

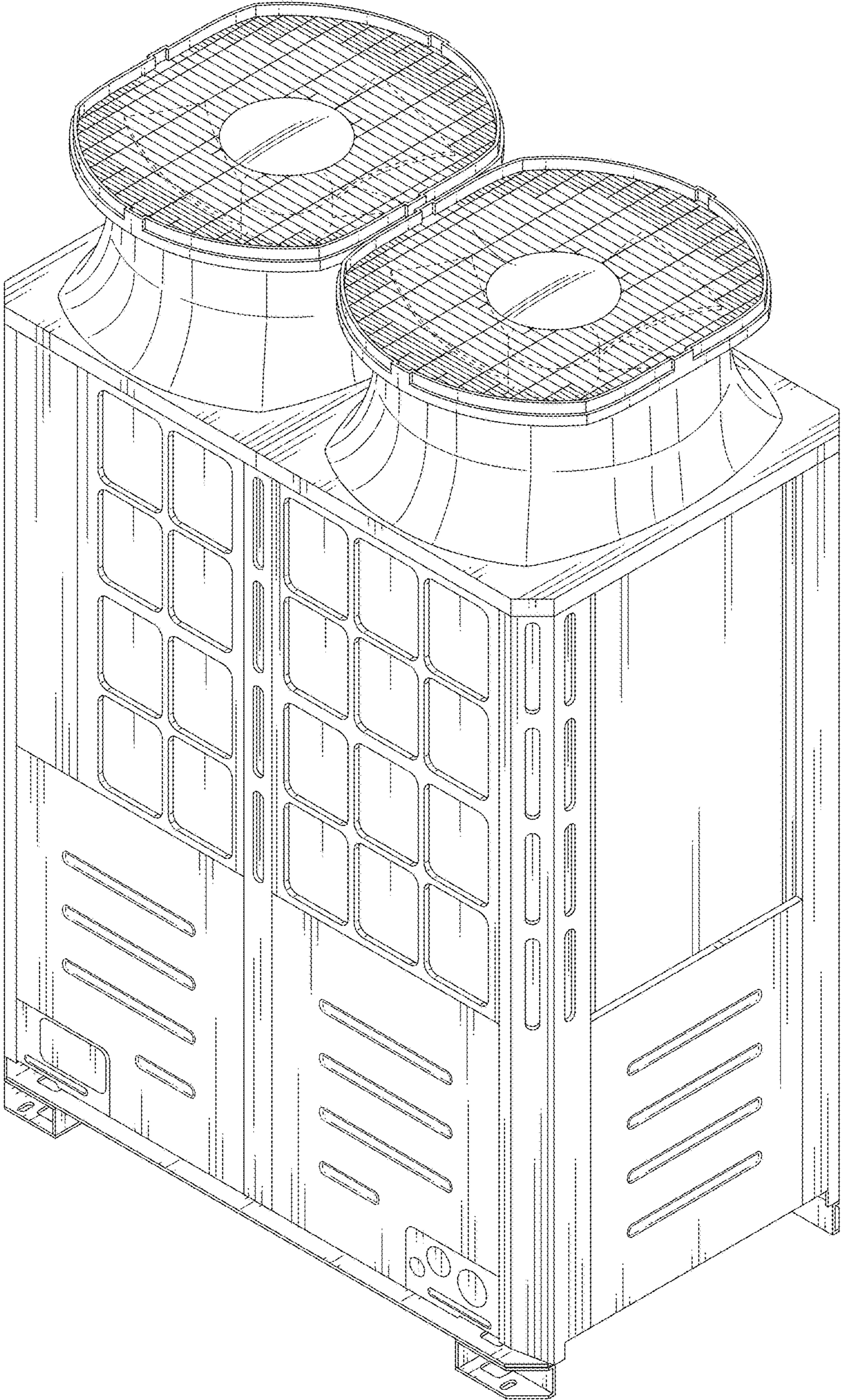

Fig. 2

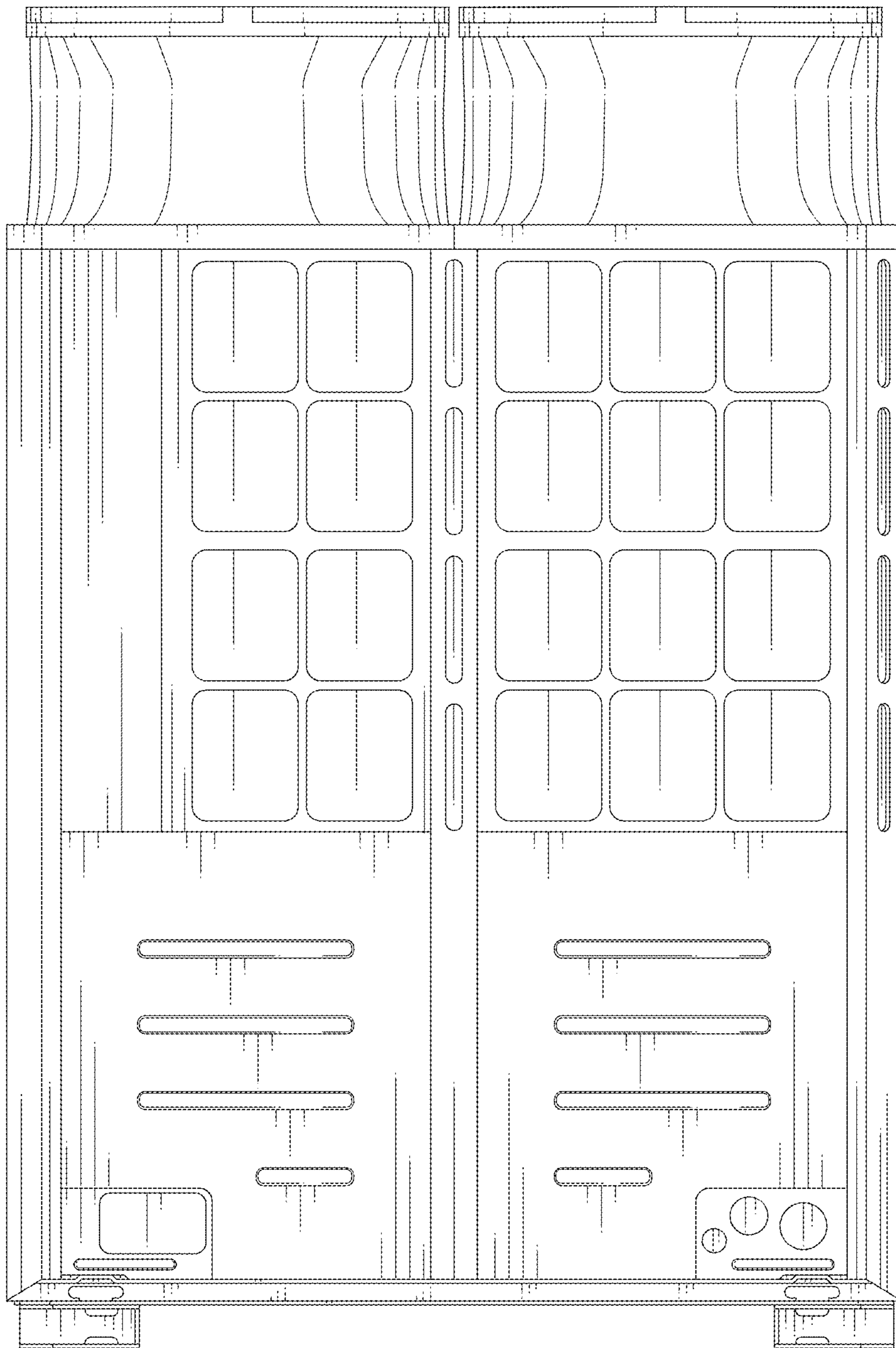

Fig. 3

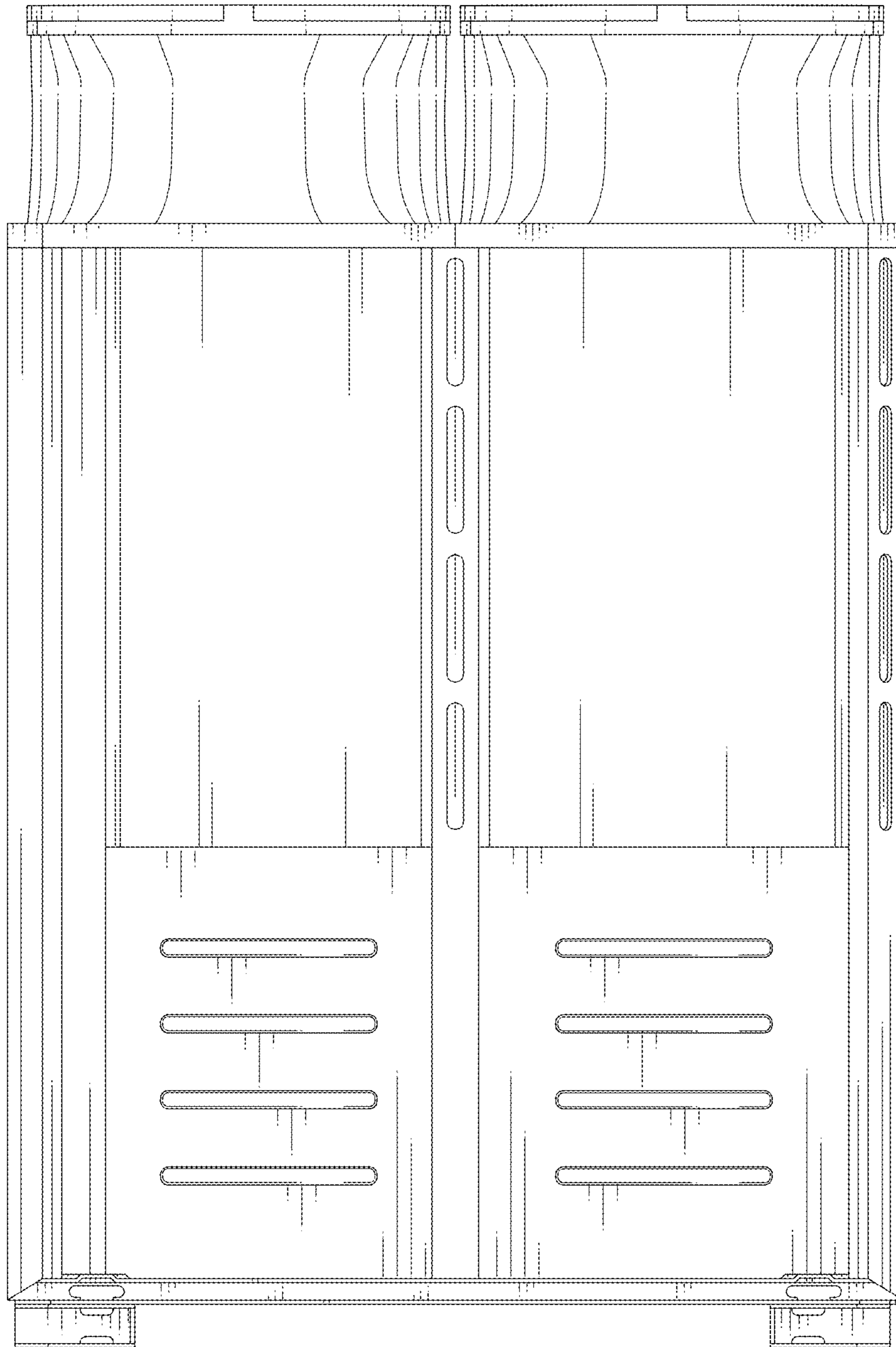

Fig. 4

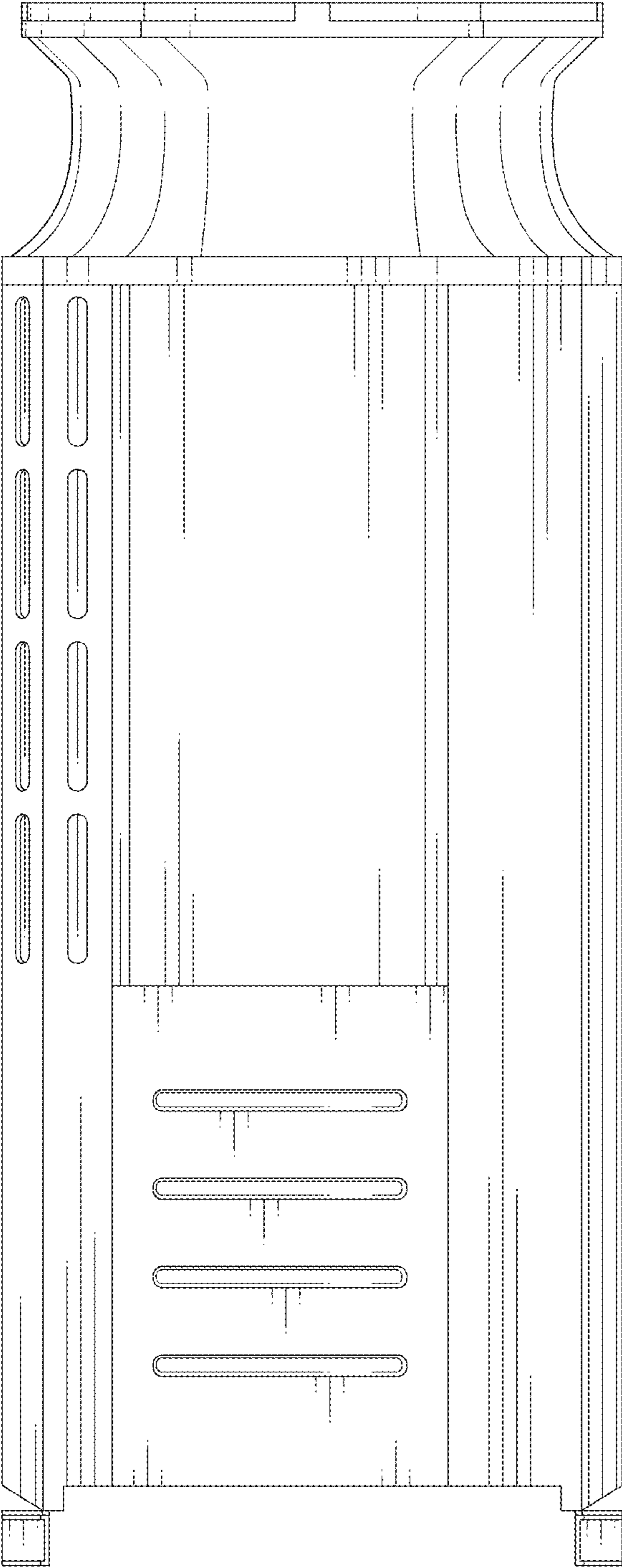

Fig. 5

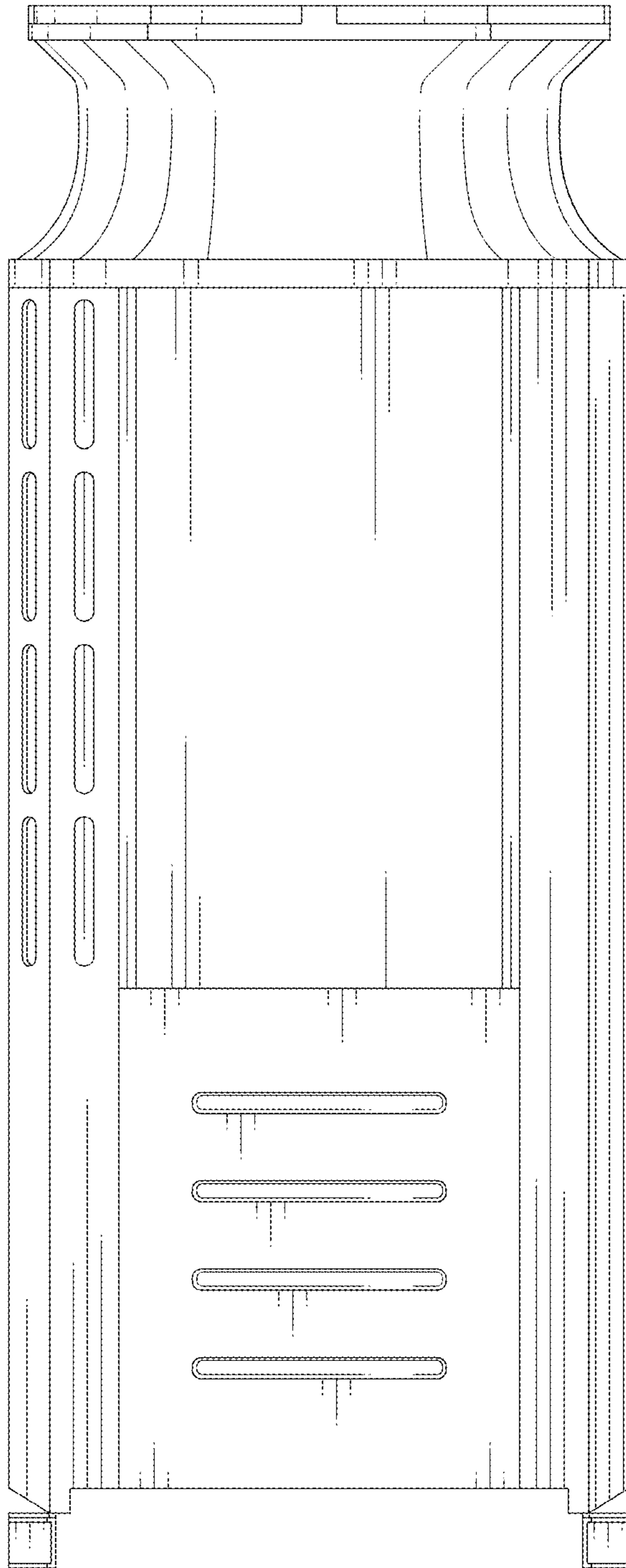

Fig. 6

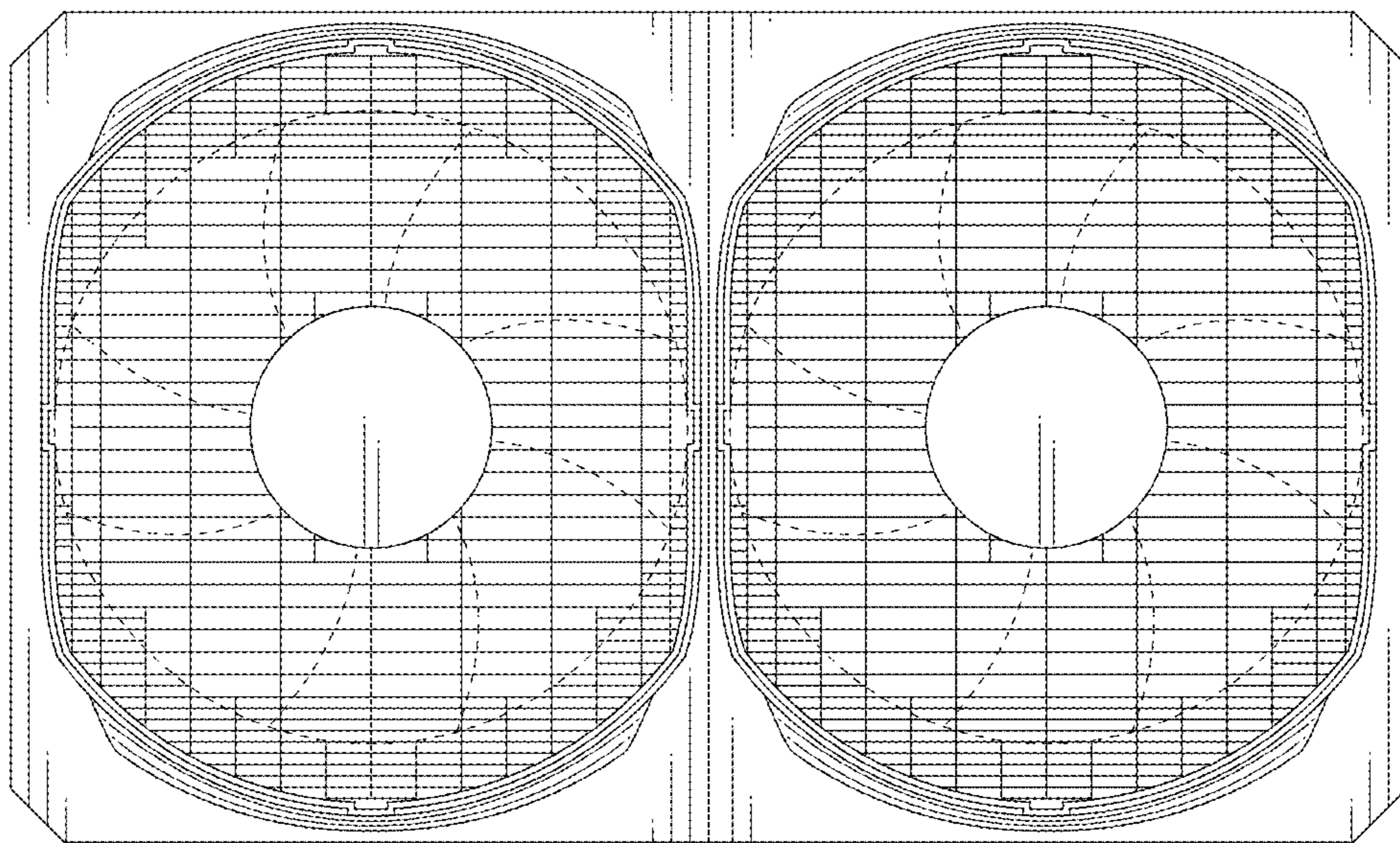

Fig. 7

