



US00D813959S

(12) **United States Design Patent**
Givens

(10) **Patent No.:** **US D813,959 S**

(45) **Date of Patent:** **** Mar. 27, 2018**

(54) **STUFFED ANIMAL TOY**

(71) Applicant: **Janet L Givens**, Taylorsville, KY (US)

(72) Inventor: **Janet L Givens**, Taylorsville, KY (US)

(**) Term: **15 Years**

(21) Appl. No.: **29/620,425**

(22) Filed: **Dec. 6, 2016**

(51) **LOC (11) Cl.** **21-01**

(52) **U.S. Cl.**
USPC **D21/607**

(58) **Field of Classification Search**
USPC D6/598; D11/158, 162; D21/576-595,
D21/606-609; 446/368-369, 376, 428,
446/487; 180/8.6
CPC ... A63H 3/00; A63H 3/02; A63H 3/04; A63H
3/16; A63H 3/28; A63H 33/00; A63H
7/06; A63H 11/00; A63H 11/10; A63H
11/20; A63H 13/00
See application file for complete search history.

(56) **References Cited**

U.S. PATENT DOCUMENTS

D176,475 S * 12/1955 Norrick D21/607
D225,381 S * 12/1972 Rankin et al. D21/606

D245,803 S * 9/1977 Cone D21/607
D297,955 S * 10/1988 Ranck D21/606
D321,222 S * 10/1991 Bryant D21/607
D527,681 S * 9/2006 Warner D11/162

* cited by examiner

Primary Examiner — Sandra L Morris
(74) *Attorney, Agent, or Firm* — Carrithers Law Office
PLLC

(57) **CLAIM**

The ornamental design for a stuffed animal toy, as shown and described.

DESCRIPTION

FIG. 1 is a perspective view of a stuffed animal toy showing my new design;
FIG. 2 is a front view thereof;
FIG. 3 is a rear view thereof;
FIG. 4 is a left side view thereof;
FIG. 5 is a right side view thereof;
FIG. 6 is a top view thereof; and,
FIG. 7 is a bottom view thereof.
The broken lines shown in the drawings represent portions of the stuffed animal toy that form no part of the claimed design.

1 Claim, 3 Drawing Sheets

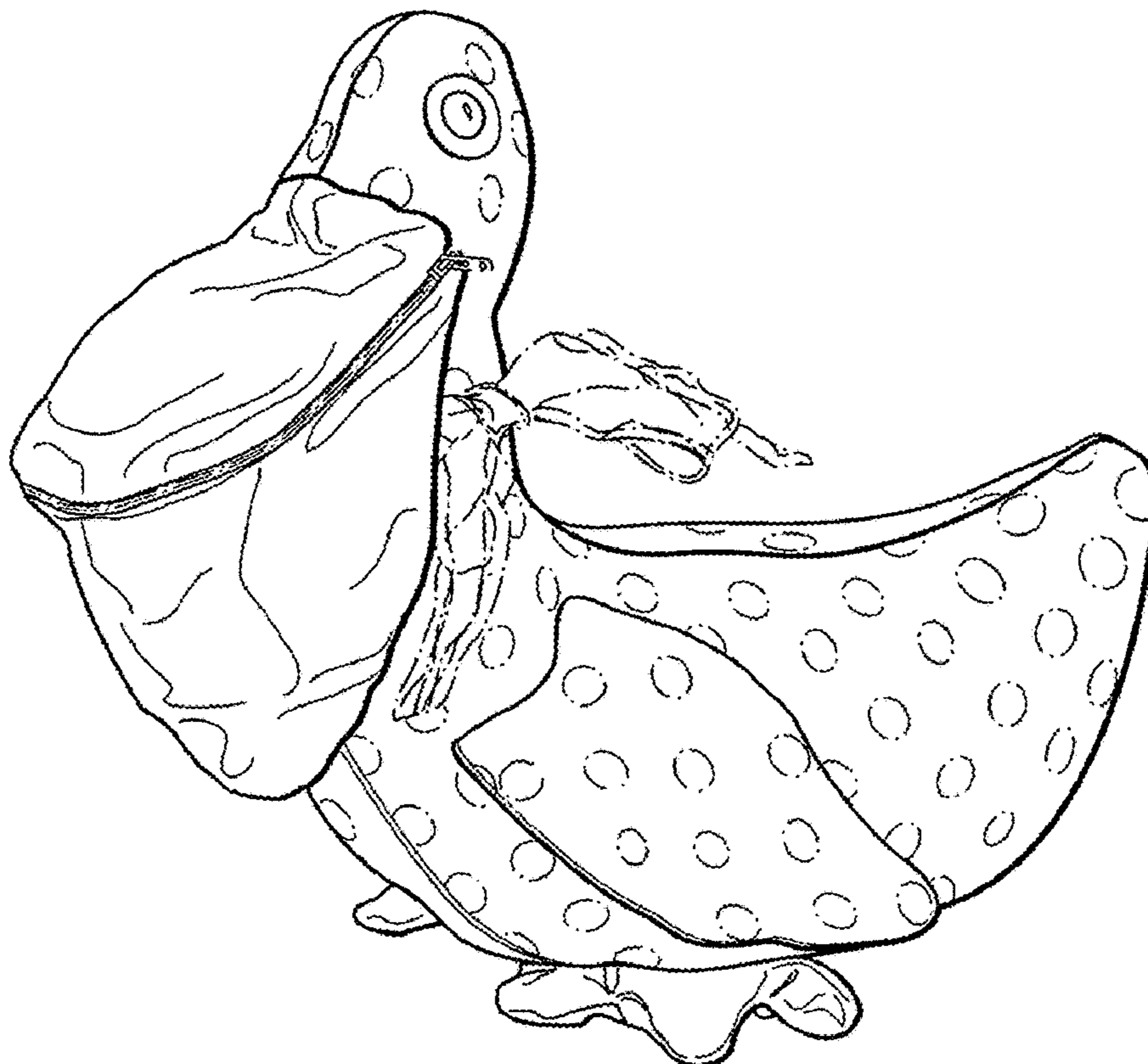

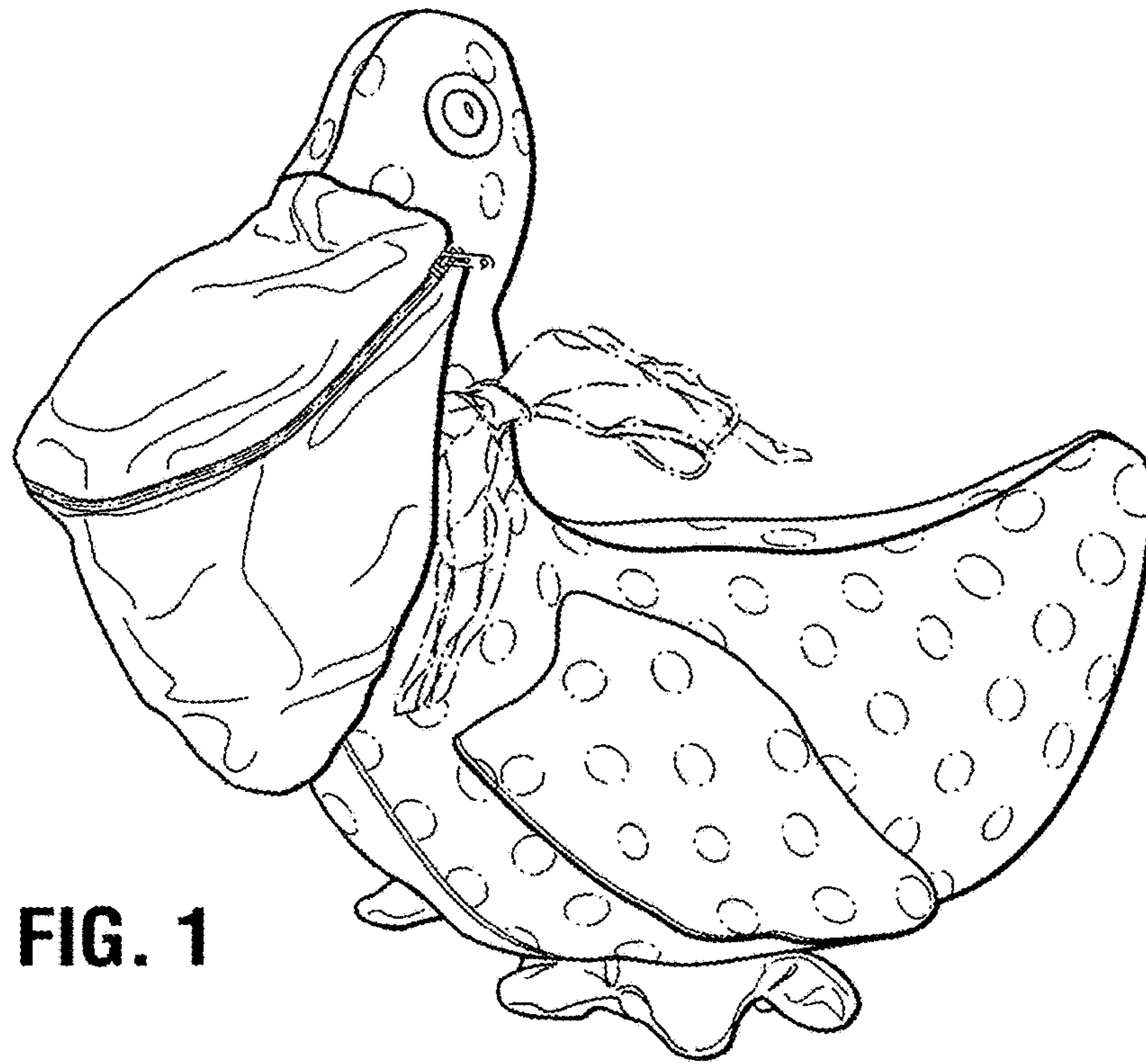

FIG. 1



FIG. 2



FIG. 3

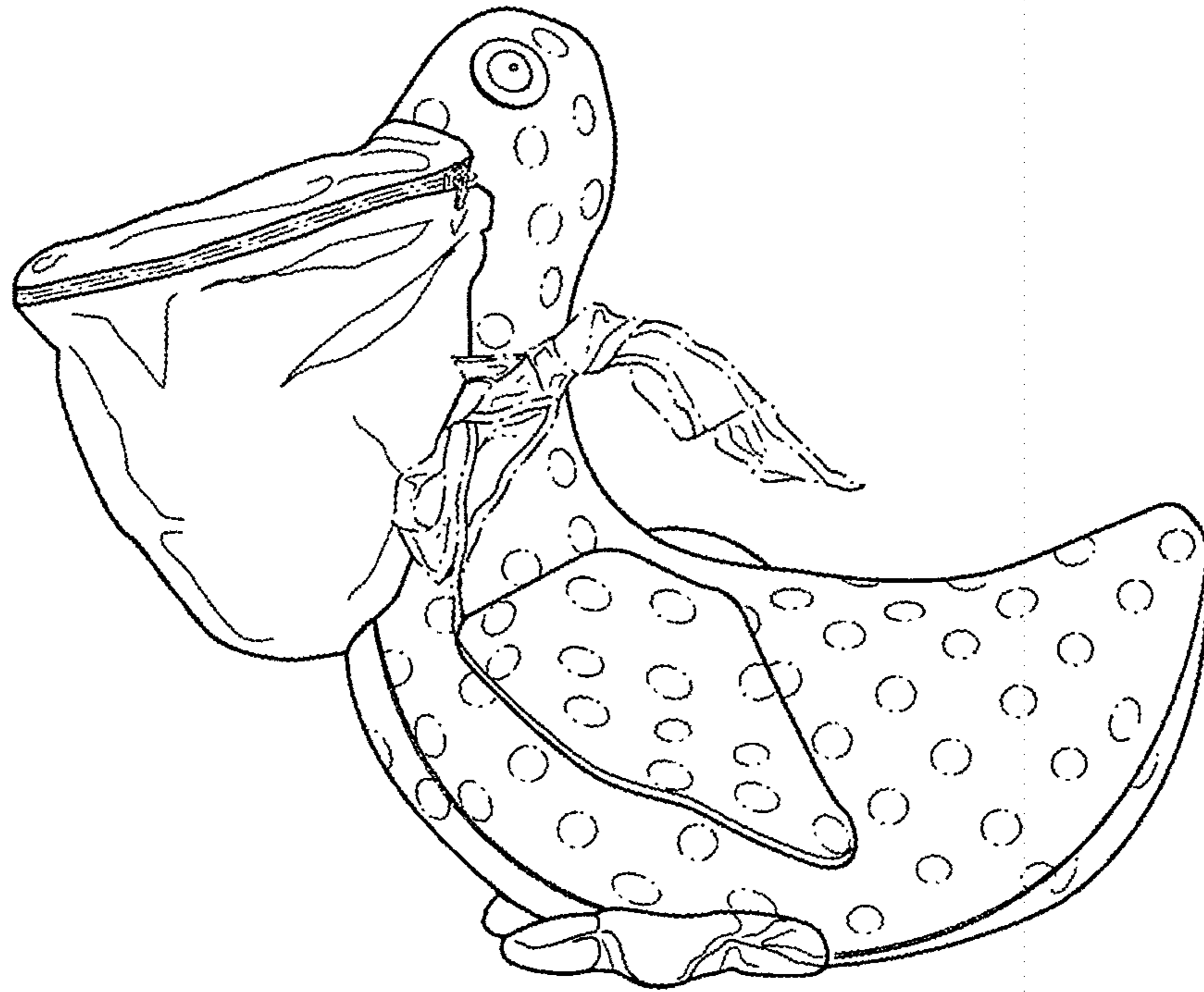

FIG. 4

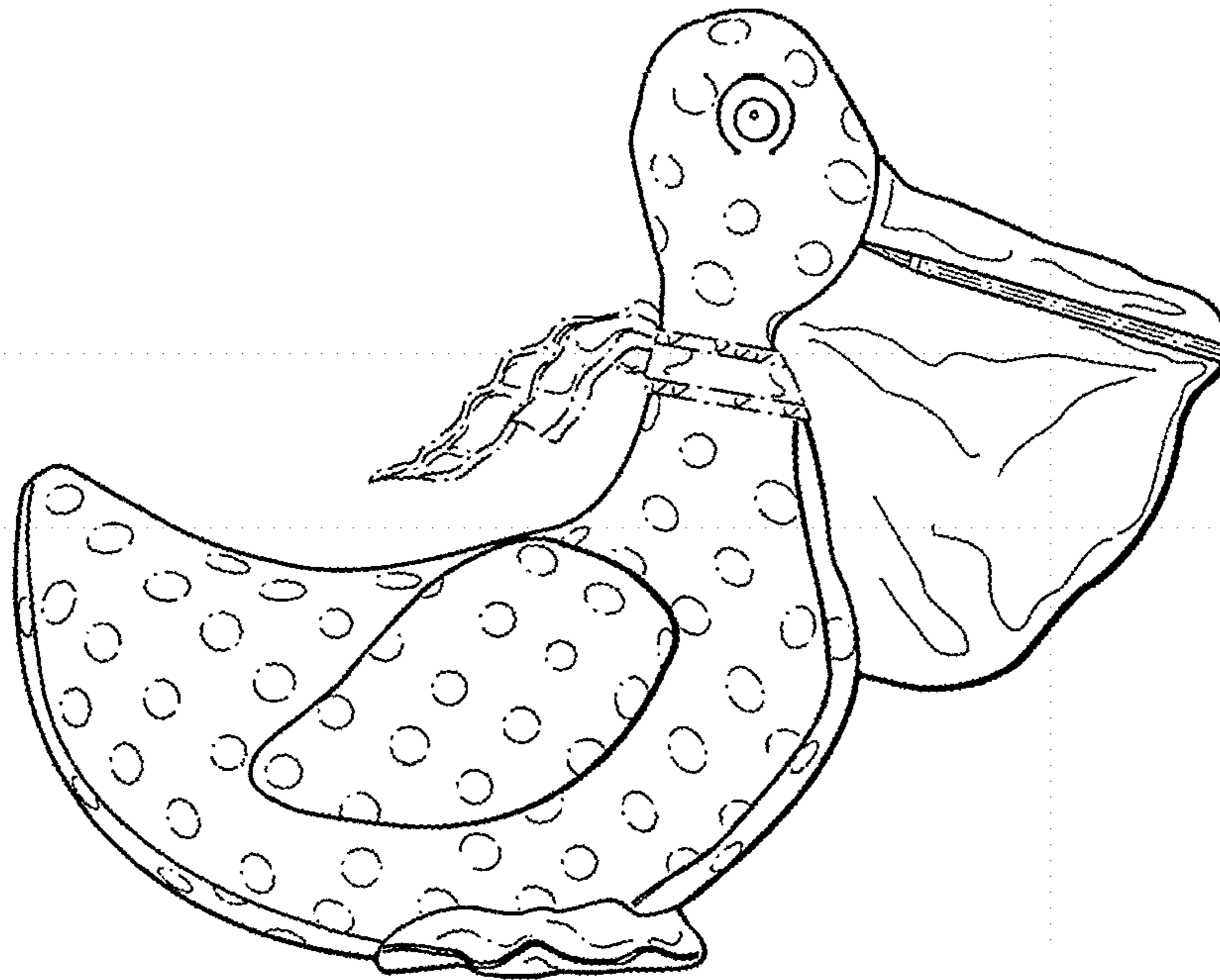

FIG. 5

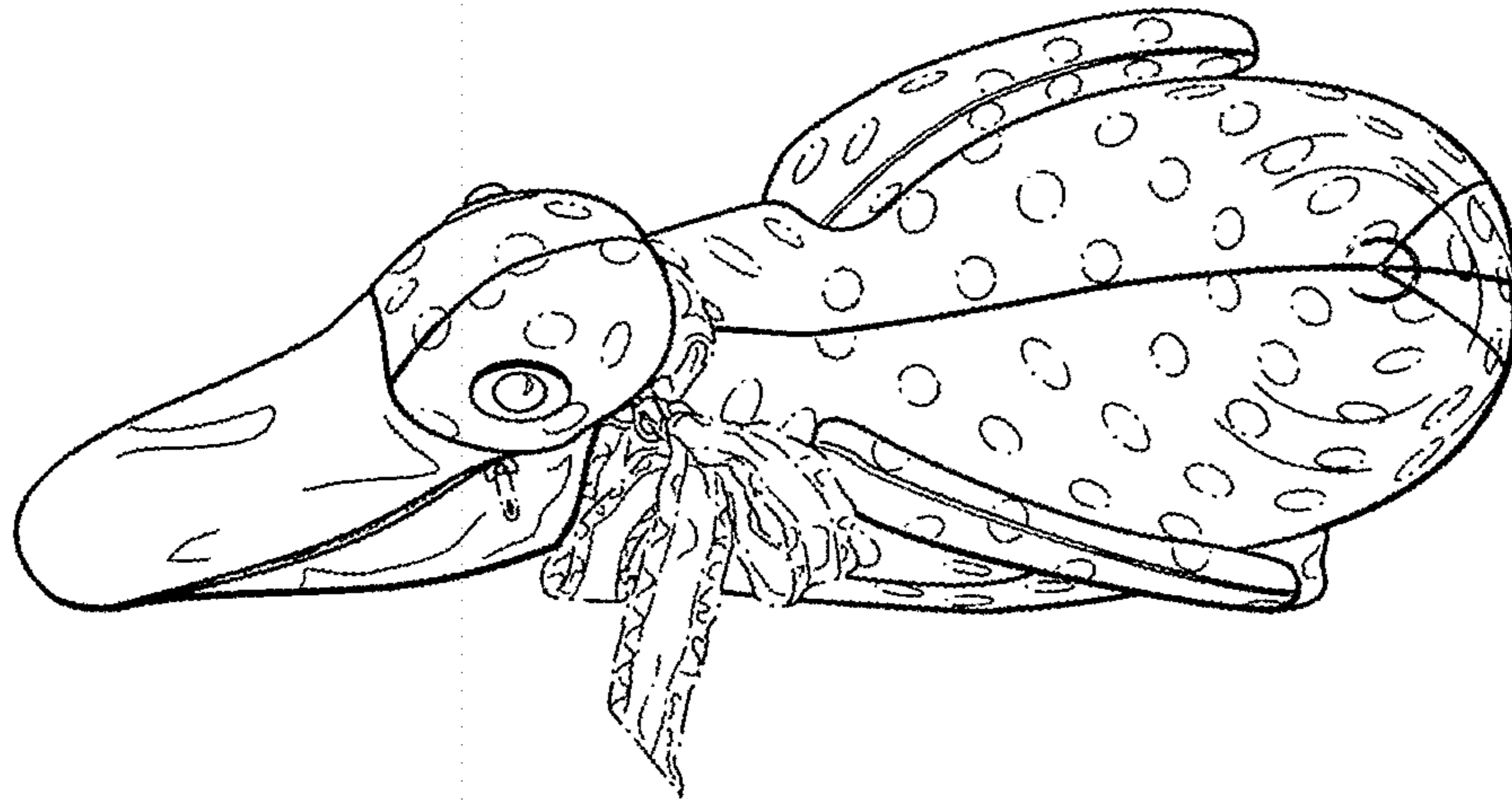

FIG. 6

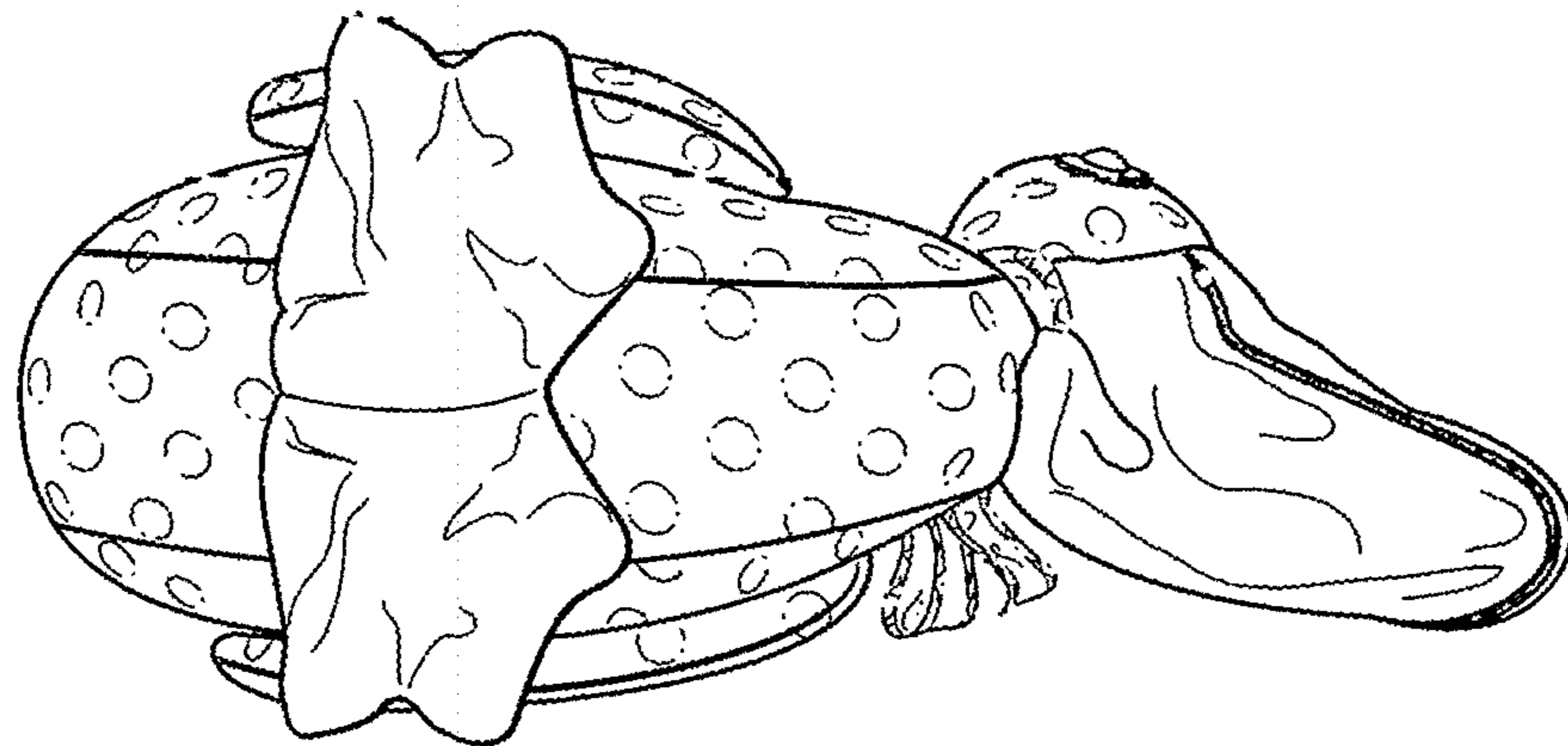

FIG. 7