



US00D813929S

(12) **United States Design Patent**
van Hoff et al.

(10) **Patent No.:** **US D813,929 S**

(45) **Date of Patent:** **** Mar. 27, 2018**

(54) **CAMERA HOUSING COMPONENT WITH HEAT DISSIPATION**

(71) Applicant: **Jaunt Inc.**, Palo Alto, CA (US)

(72) Inventors: **Arthur van Hoff**, Palo Alto, CA (US);
Thomas M. Annau, Palo Alto, CA (US); **Jens Christensen**, Palo Alto, CA (US); **Koji Gardiner**, Palo Alto, CA (US); **Punit Govenji**, Palo Alto, CA (US); **James Dunn**, Palo Alto, CA (US)

(**) Term: **15 Years**

(21) Appl. No.: **29/539,426**

(22) Filed: **Sep. 14, 2015**

(51) **LOC (11) Cl.** **16-05**

(52) **U.S. Cl.**
USPC **D16/219; D13/179**

(58) **Field of Classification Search**
USPC D16/200, 202–206, 208, 218, 219;
D13/179; 348/373–376; 396/535,
396/539–541
CPC G03B 15/03; G03B 17/02; G03B 17/04;
G03B 17/56; G03B 19/04; H04N 5/2251;
H04N 5/2252; H04N 5/2253; H04N
5/2254; H04N 2101/00
See application file for complete search history.

(56) **References Cited**

U.S. PATENT DOCUMENTS

D409,641 S * 5/1999 Uehara D16/202
D428,392 S * 7/2000 Mizutani D13/179
D494,989 S * 8/2004 Nagata D16/200

D501,016 S * 1/2005 Hamilton D16/202
D570,303 S * 6/2008 Horng D13/179
D570,794 S * 6/2008 Horng D13/179
D643,380 S * 8/2011 Tan D13/179
D671,584 S * 11/2012 Ohno D16/202
D696,707 S * 12/2013 Guastadini D16/202
D720,789 S * 1/2015 Minamide D16/203
D774,584 S * 12/2016 Walters D16/200
D786,331 S * 5/2017 van Hoff D16/219
2009/0067133 A1 * 3/2009 Li H01L 23/34
361/709

* cited by examiner

Primary Examiner — Philip S Hyder

Assistant Examiner — Ramzi Almatrahi

(74) *Attorney, Agent, or Firm* — Burbage Law, P.C.;
Jon-Michael Burbage

(57) **CLAIM**

The ornamental design for a camera housing component with heat dissipation, as shown and described.

DESCRIPTION

FIG. 1 is a bottom, back, and left side perspective view of a camera housing component with heat dissipation; FIG. 2 is top, front, and right side perspective view thereof; FIG. 3 is a top, front, and left side perspective view thereof; FIG. 4 is a back view thereof; FIG. 5 is a front view thereof; FIG. 6 is a right side view thereof; FIG. 7 is a left side view thereof; FIG. 8 is a bottom view thereof; and, FIG. 9 is a top view thereof. The broken lines depict portions of the camera housing component with heat dissipation in which the design is embodied that form no part of the claimed design.

1 Claim, 8 Drawing Sheets

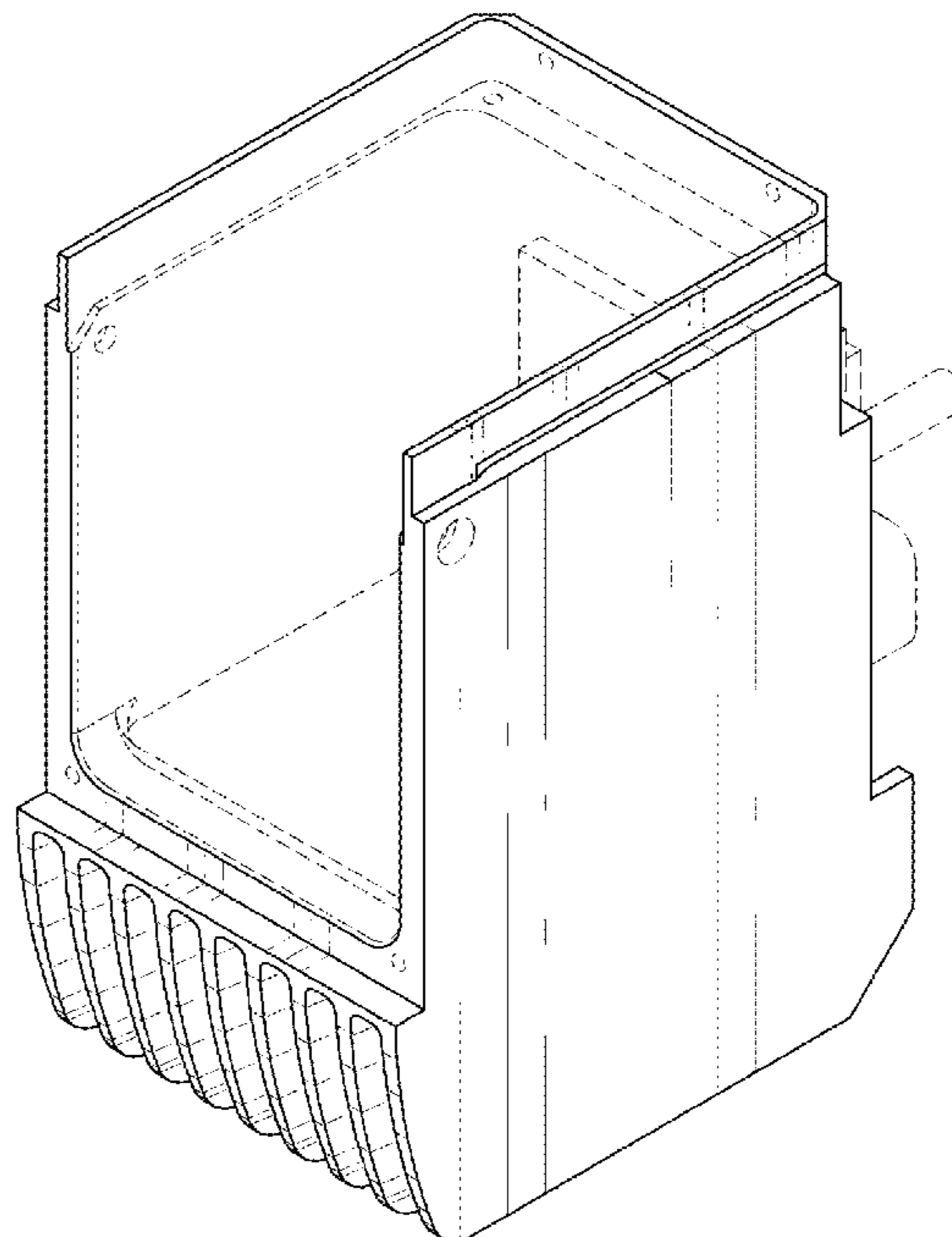
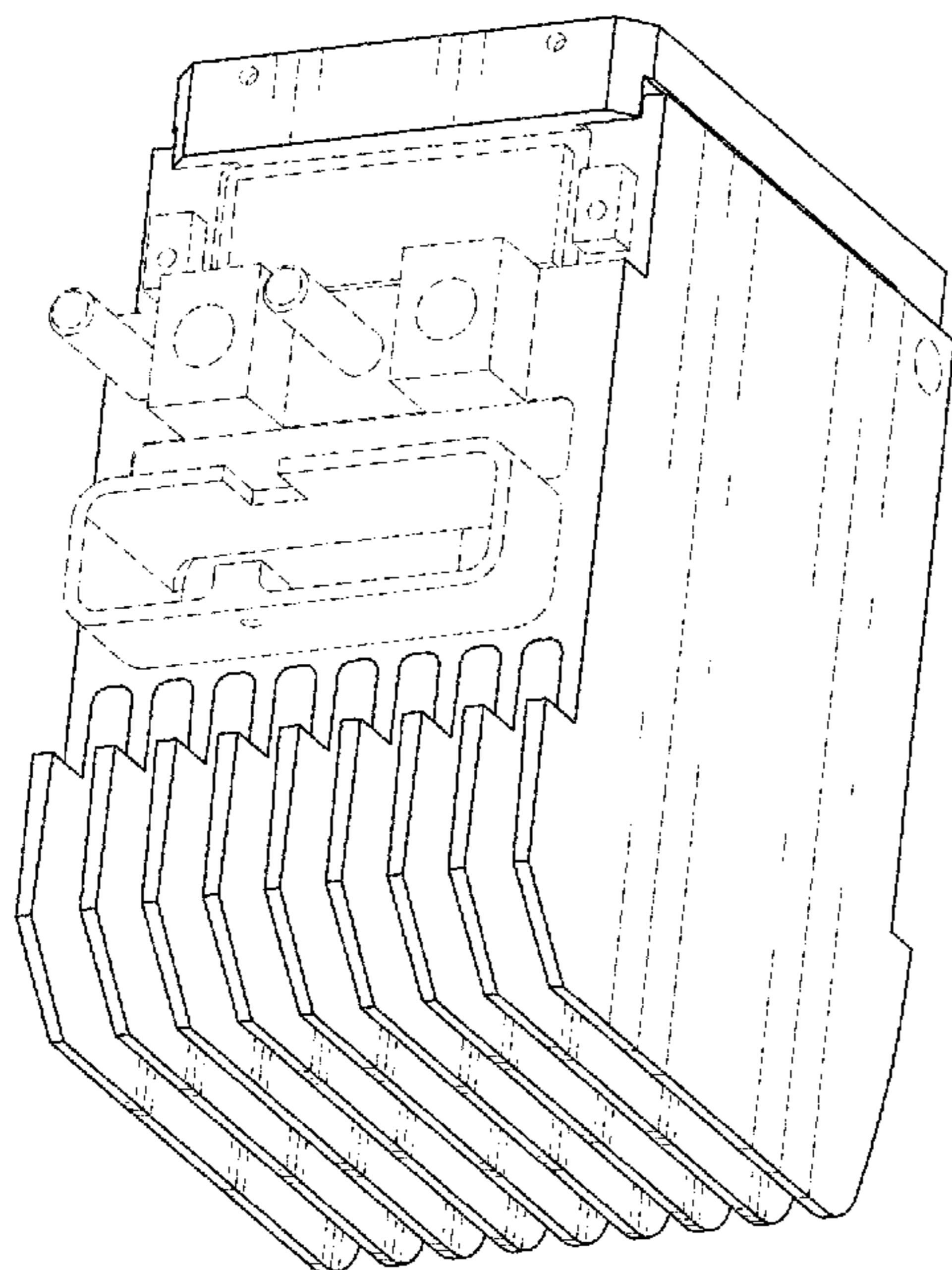

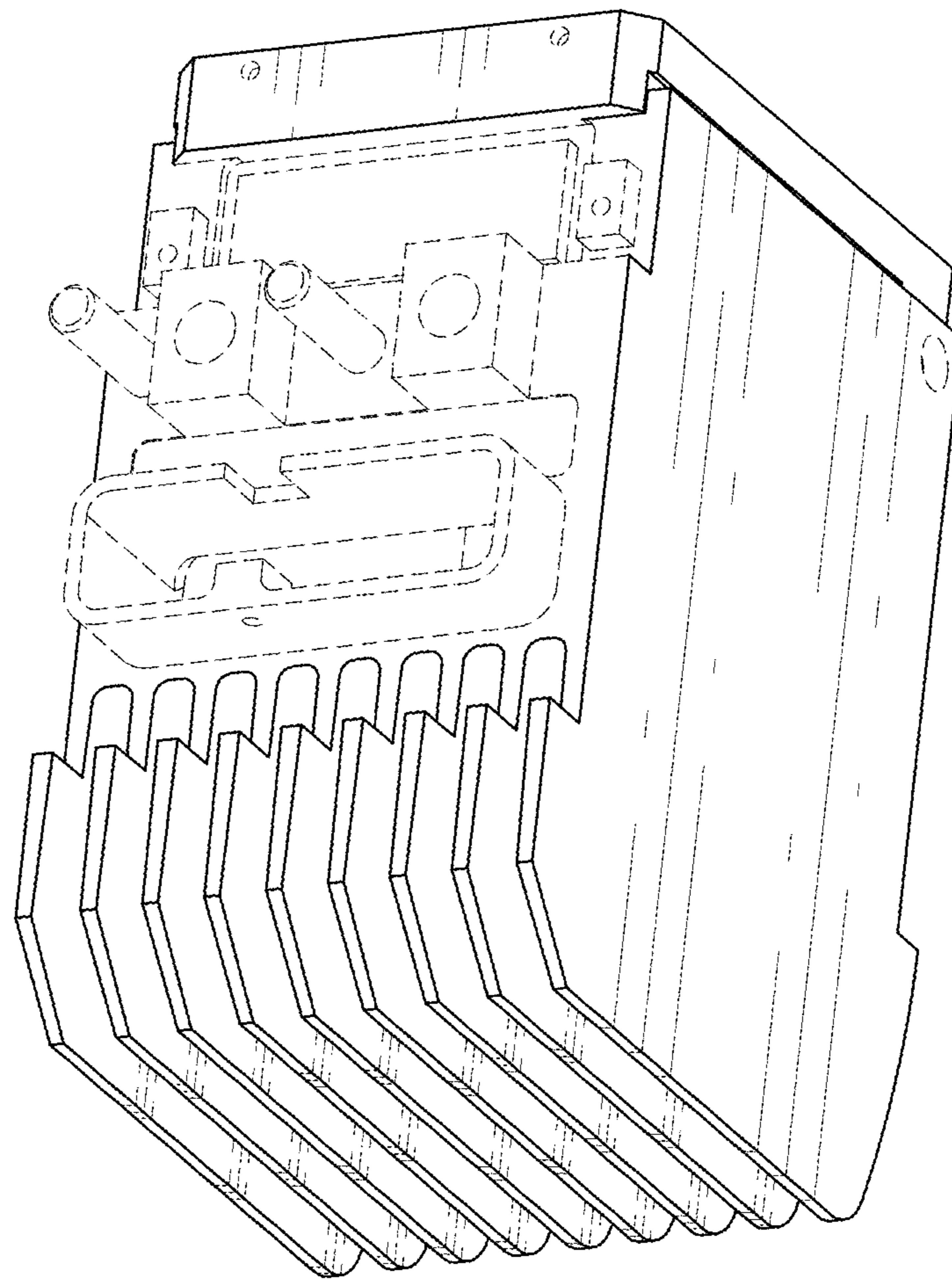

FIG. 1

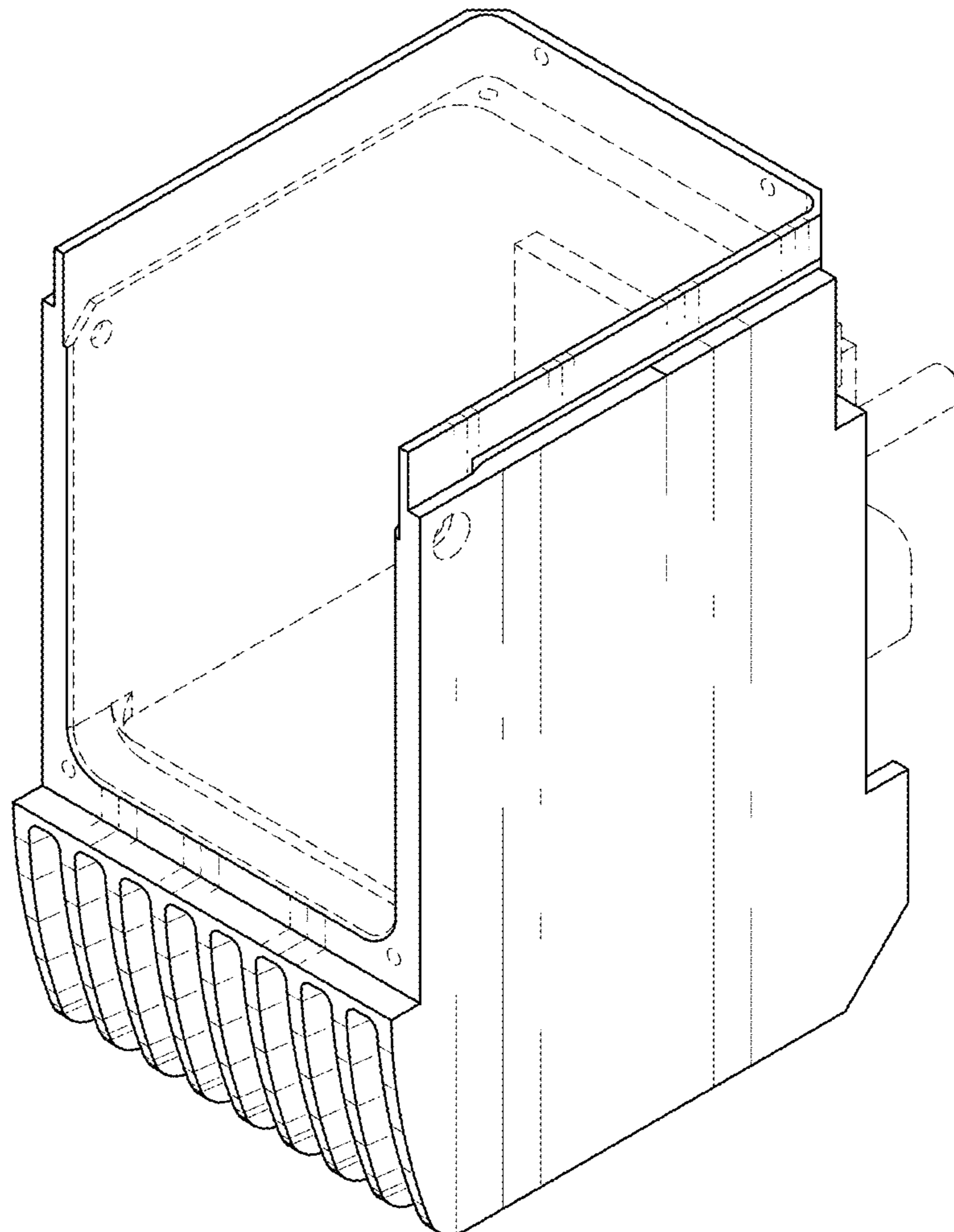

FIG. 2

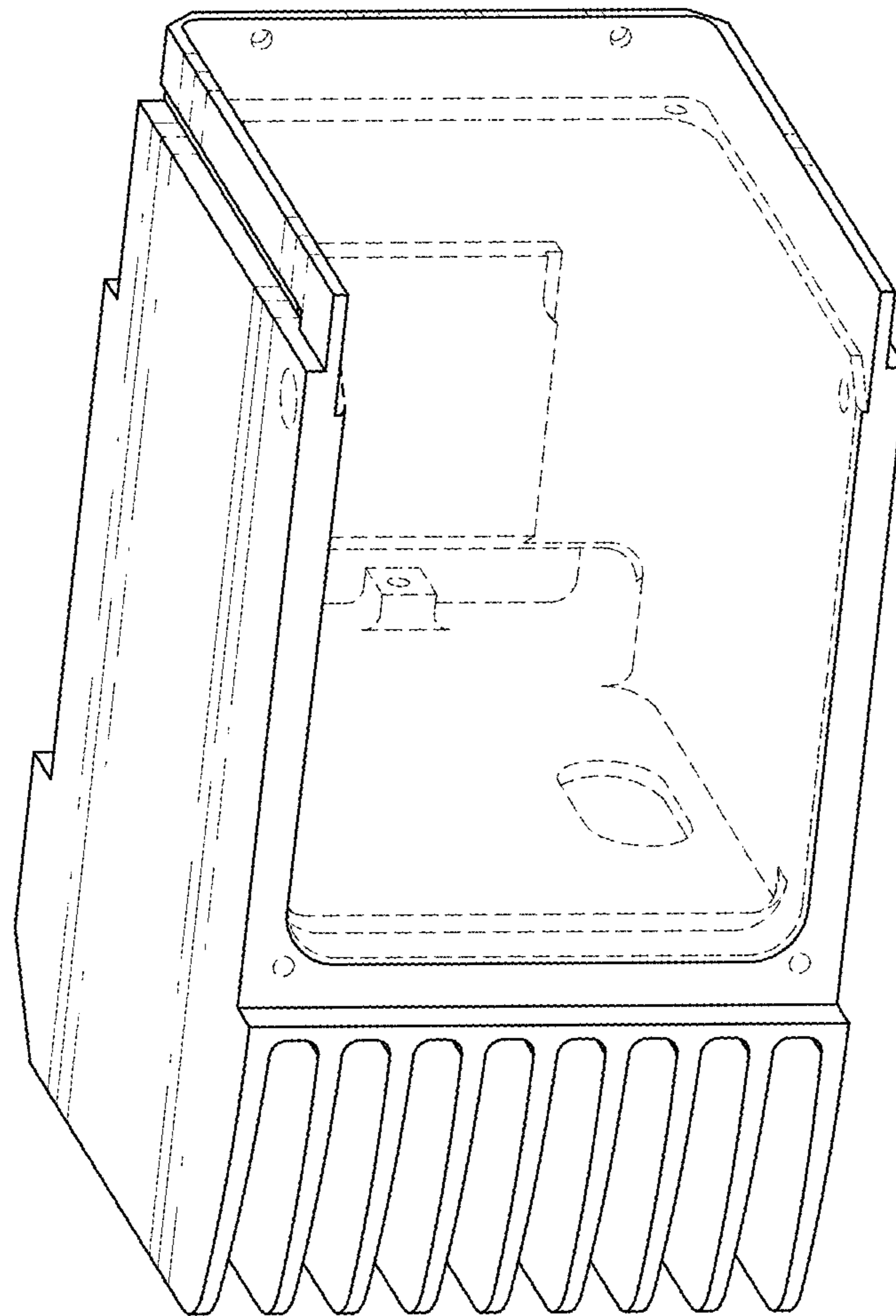

FIG. 3

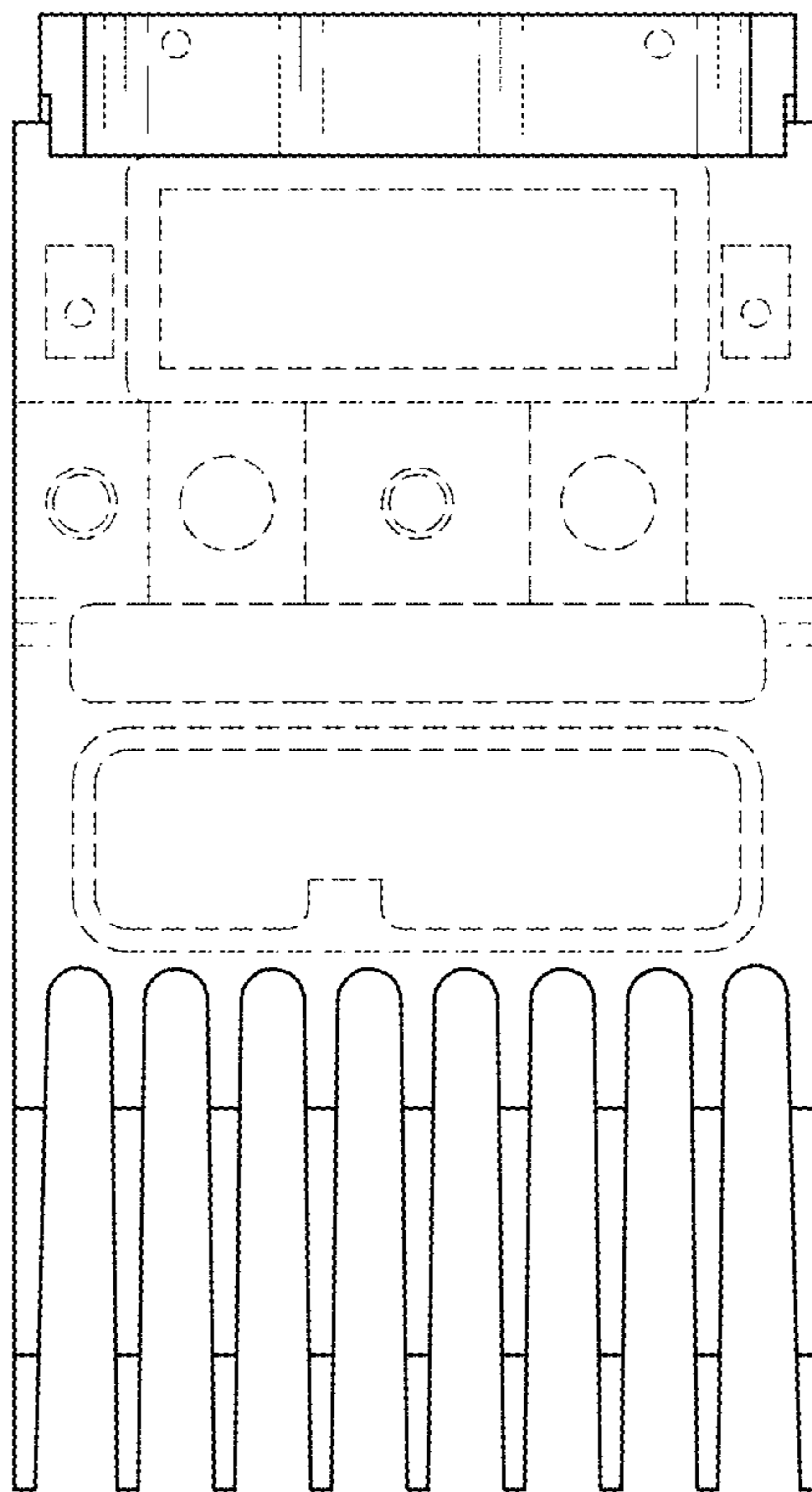

FIG. 4

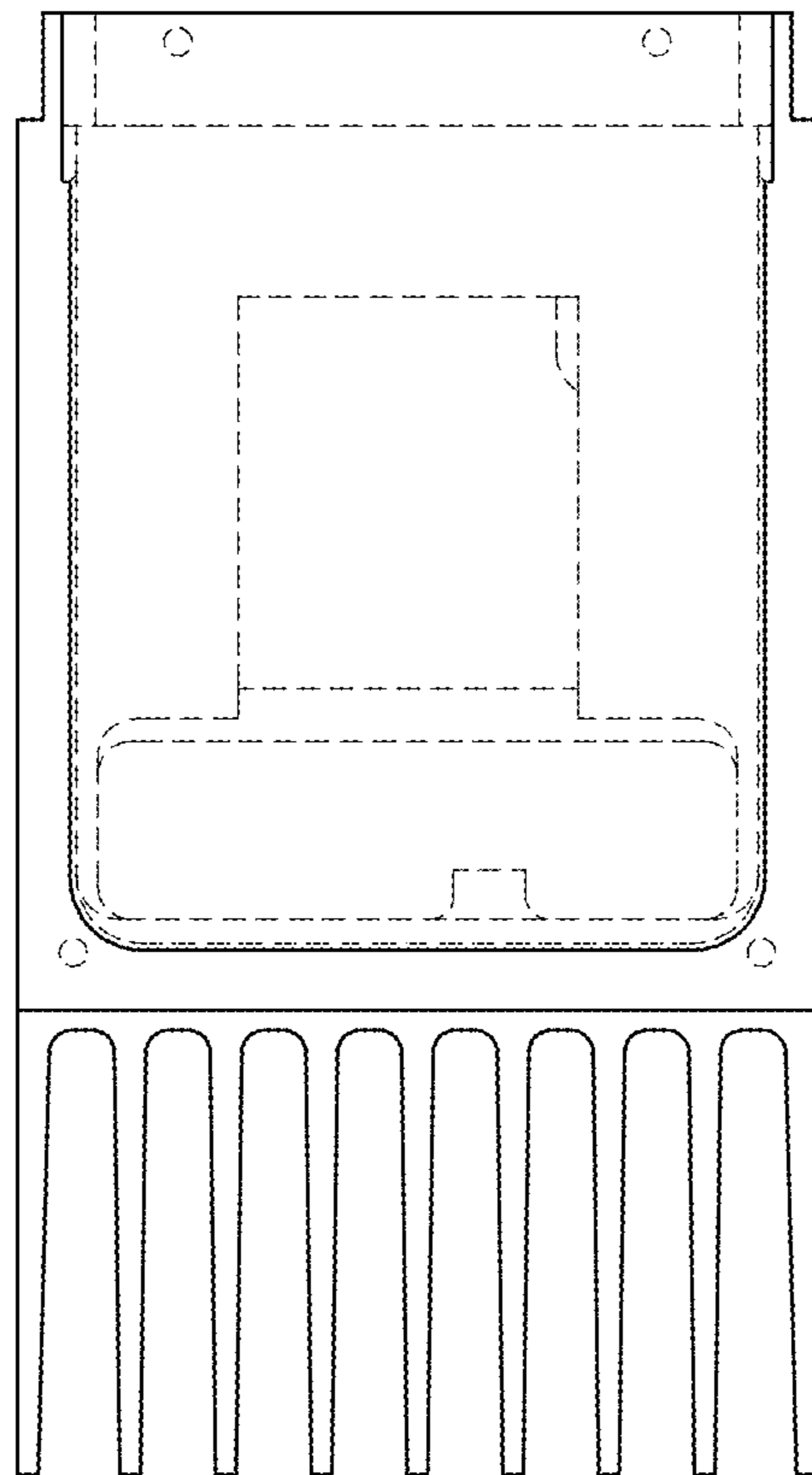

FIG. 5

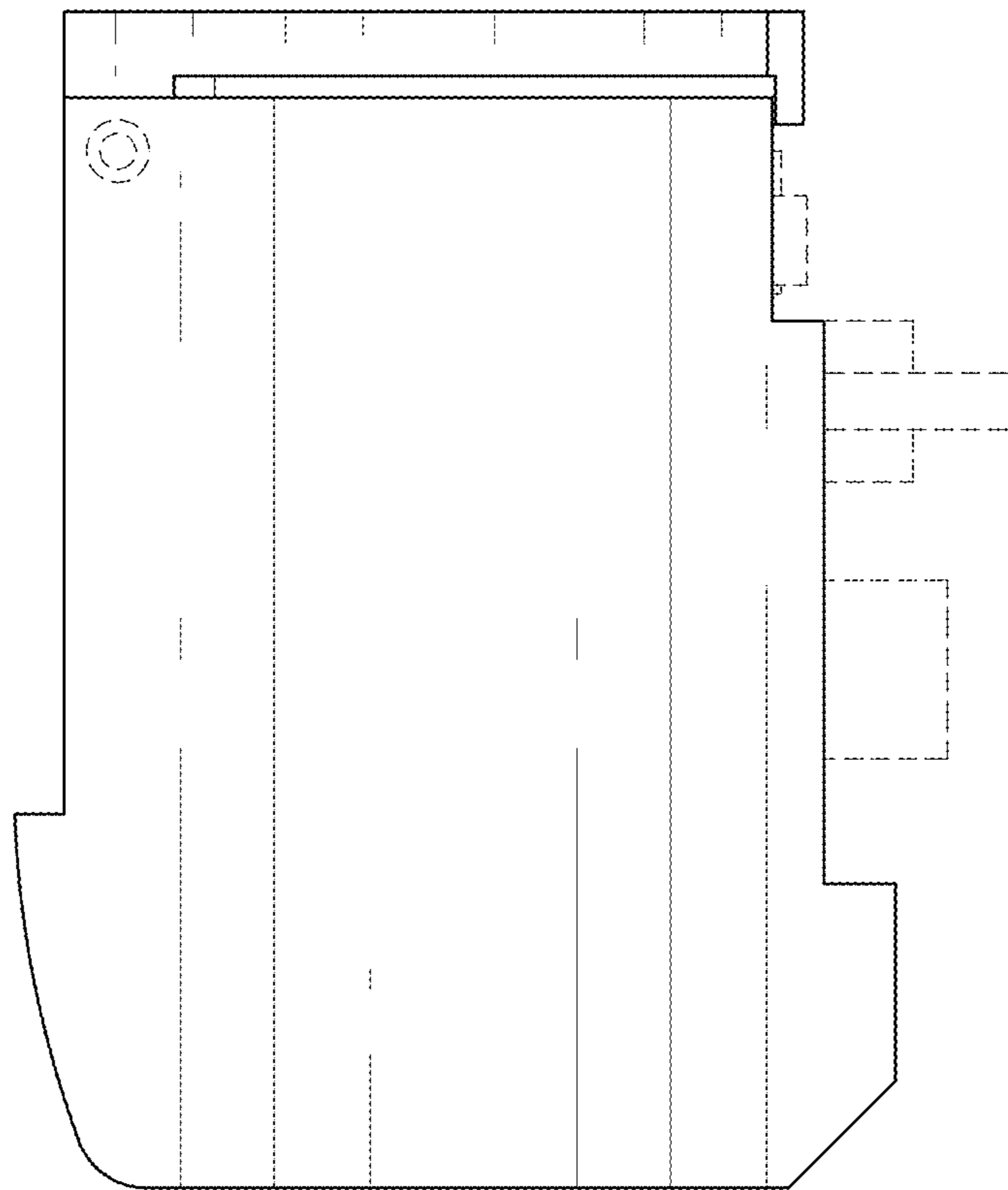

FIG. 6

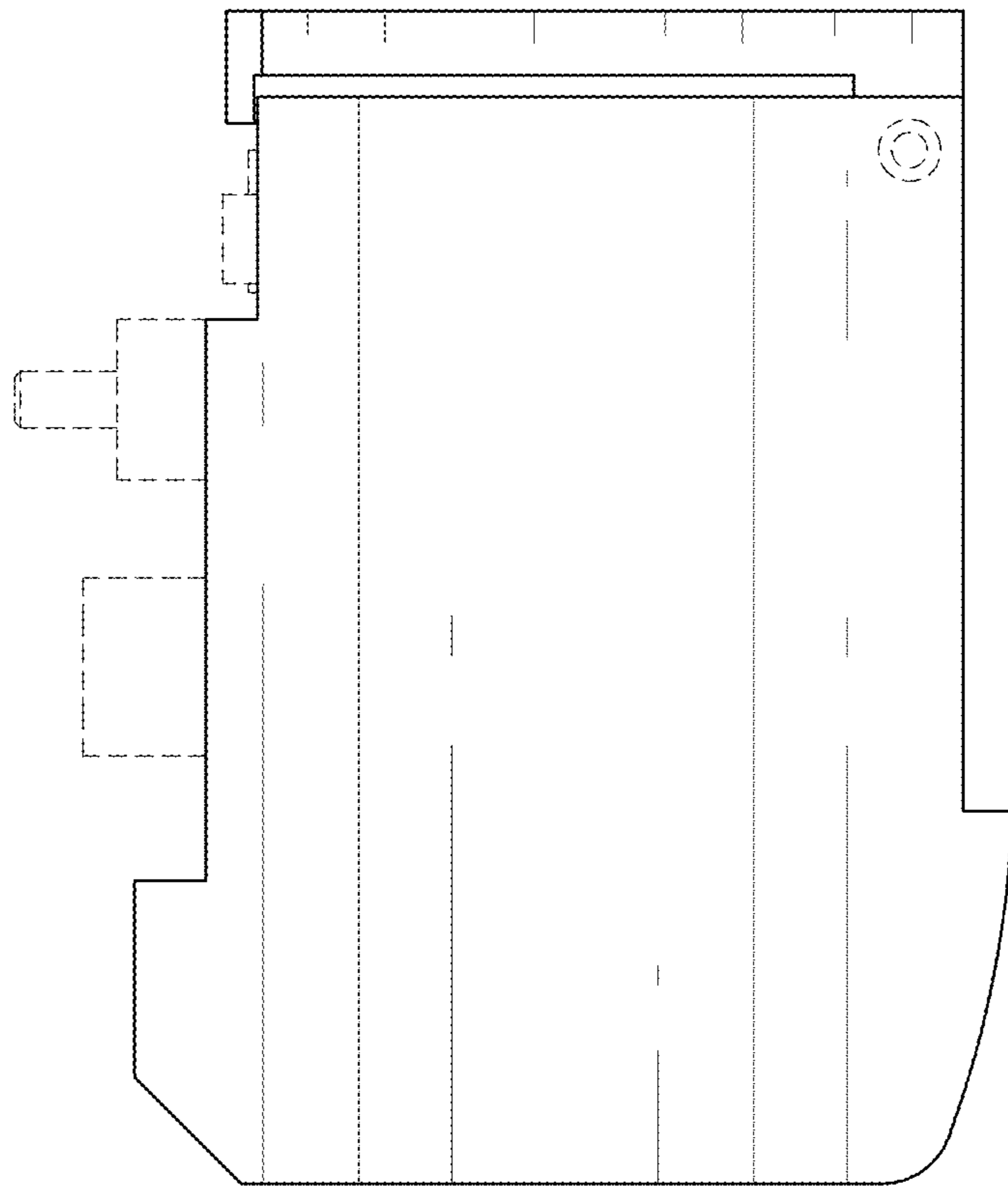

FIG. 7

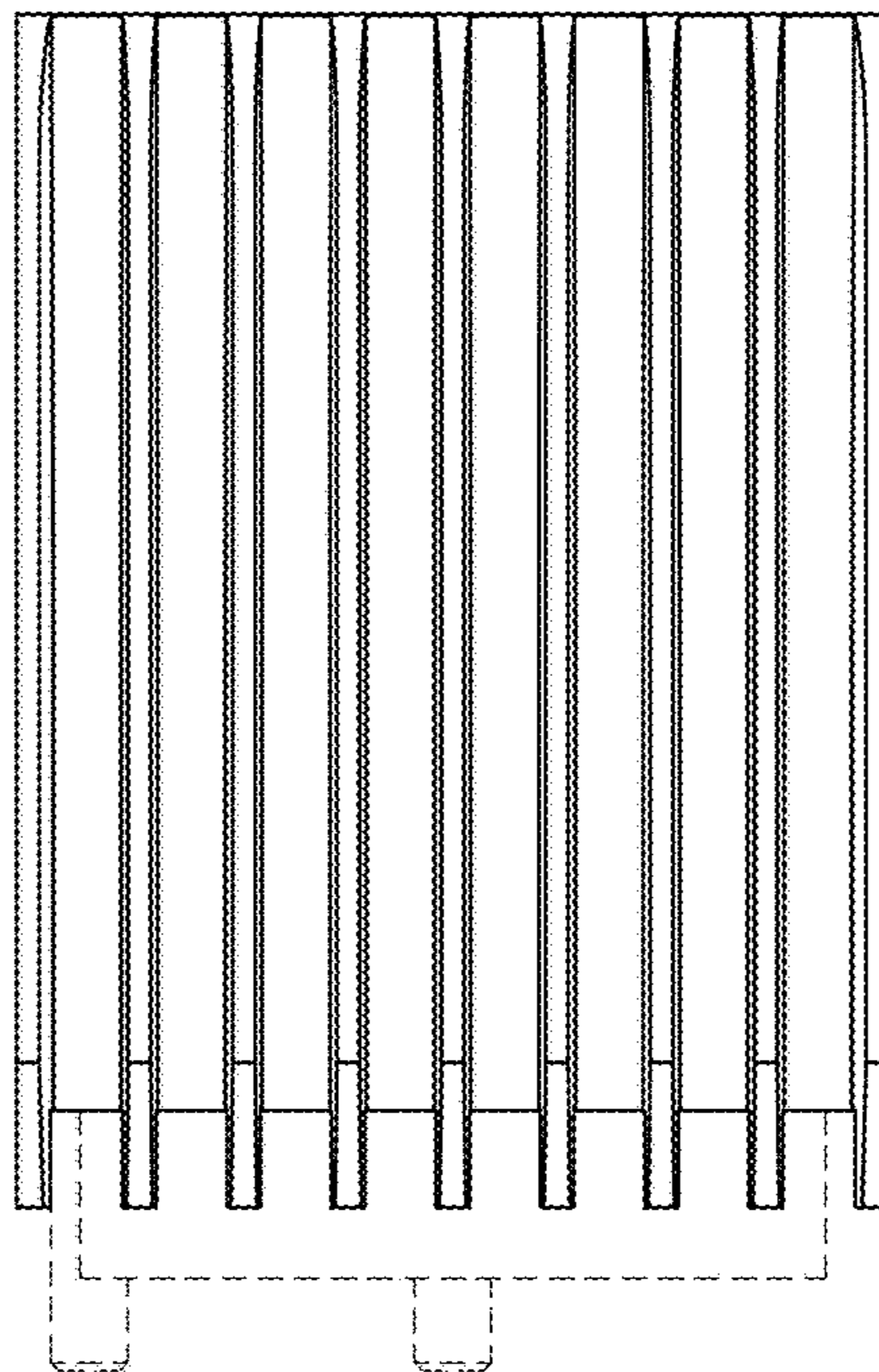

FIG. 8

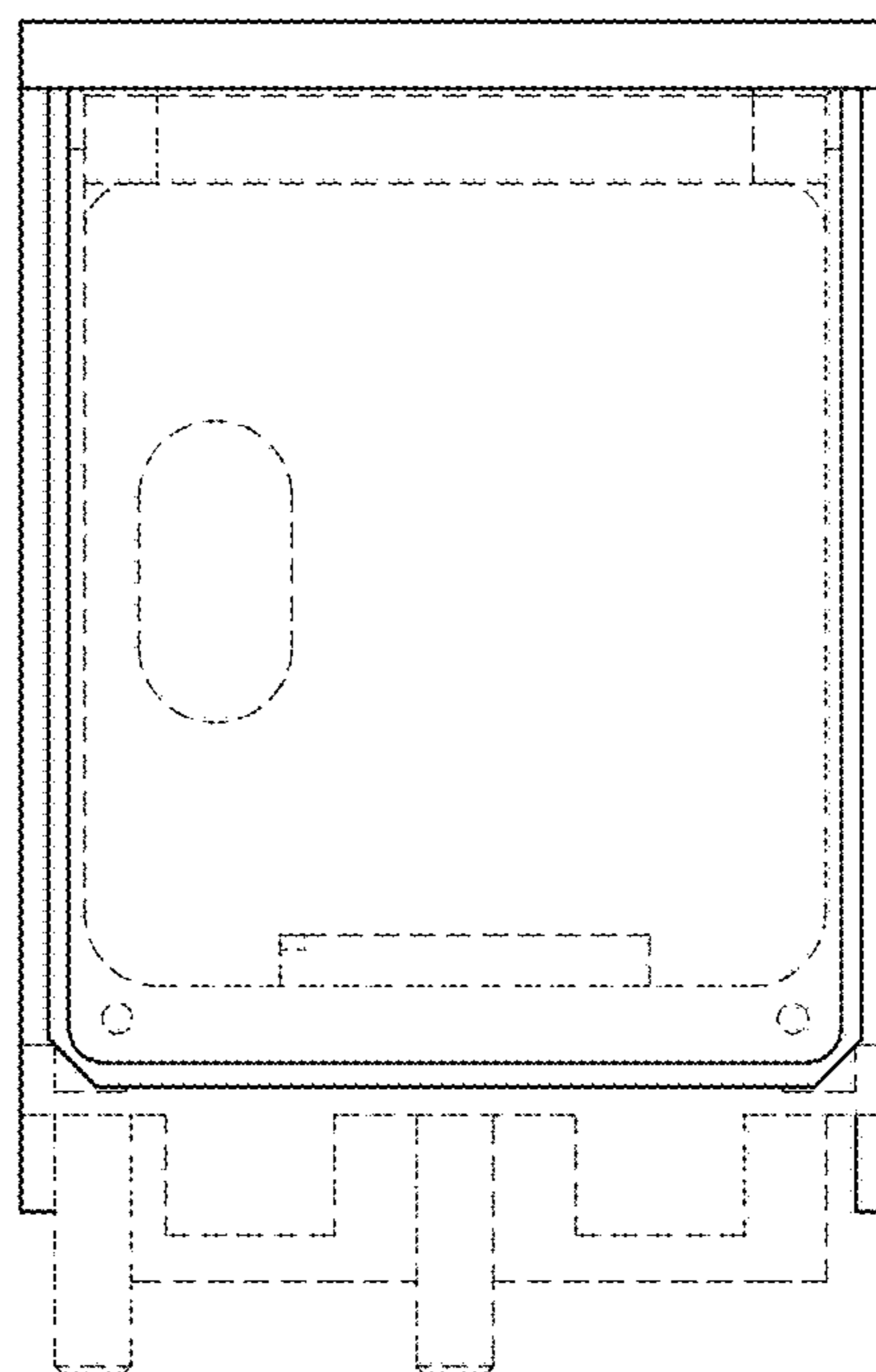

FIG. 9