



US00D813816S

(12) **United States Design Patent**
Osako

(10) **Patent No.:** **US D813,816 S**
(45) **Date of Patent:** **** Mar. 27, 2018**

(54) **CONNECTING TERMINAL FOR STORAGE BATTERY**

(71) Applicant: **MITSUBISHI ELECTRIC CORPORATION**, Tokyo (JP)

(72) Inventor: **Yosuke Osako**, Tokyo (JP)

(73) Assignee: **Mitsubishi Electric Corporation**, Tokyo (JP)

(**) Term: **15 Years**

(21) Appl. No.: **29/560,288**

(22) Filed: **Apr. 5, 2016**

(30) **Foreign Application Priority Data**

Oct. 28, 2015 (JP) 2015-023928

(51) **LOC (11) Cl.** **13-02**

(52) **U.S. Cl.**
USPC **D13/120**

(58) **Field of Classification Search**
USPC D13/103-106, 110, 119-121, 154, 184,
D13/199; 429/96-100, 163, 176
CPC H01M 2/02; H01M 2/022; H01M 2/0202;
H01M 2/0207; H01M 2/0212; H01M
2/1061; H01M 2/1022; H01M 2/1055;
H01M 2/1066; H01M 2/105; H01M
2/204; H01M 10/4257; H01M 10/0436;
H01M 10/48
See application file for complete search history.

(56) **References Cited**

U.S. PATENT DOCUMENTS

D223,668 S * 5/1972 Ulrich D13/120
4,059,718 A * 11/1977 Messing H01M 2/0215
429/162

D290,597 S * 6/1987 Sherman D13/120
D303,108 S * 8/1989 Julian D13/120
D380,730 S * 7/1997 Green D13/120
D485,235 S * 1/2004 Liang D13/120
D507,541 S * 7/2005 Bomar D13/154
D522,965 S * 6/2006 Nakamaru D13/119
7,300,305 B2 * 11/2007 Scotton H01M 2/202
429/99
D636,727 S * 4/2011 Sakae D13/121
D759,602 S * 6/2016 Murphy D13/147
D788,703 S * 6/2017 Krysinski D13/120
2012/0208410 A1 * 8/2012 Ikeda H01M 2/206
439/883

* cited by examiner

Primary Examiner — Derrick Holland

Assistant Examiner — Jennifer O King

(74) *Attorney, Agent, or Firm* — Stuebaker & Brackett
PC

(57) **CLAIM**

The ornamental design for a connecting terminal for storage battery, as shown and described.

DESCRIPTION

FIG. 1 is a perspective view of the front, left and top sides of a connecting terminal for storage battery showing my new design;

FIG. 2 is a front view thereof;

FIG. 3 is a rear view thereof;

FIG. 4 is a left side view thereof;

FIG. 5 is a right side view thereof;

FIG. 6 is a top view thereof;

FIG. 7 is a bottom view thereof; and,

FIG. 8 is a reference view of usage thereof.

The broken lines shown represent environmental subject matter only and form no part of the claimed design.

1 Claim, 6 Drawing Sheets

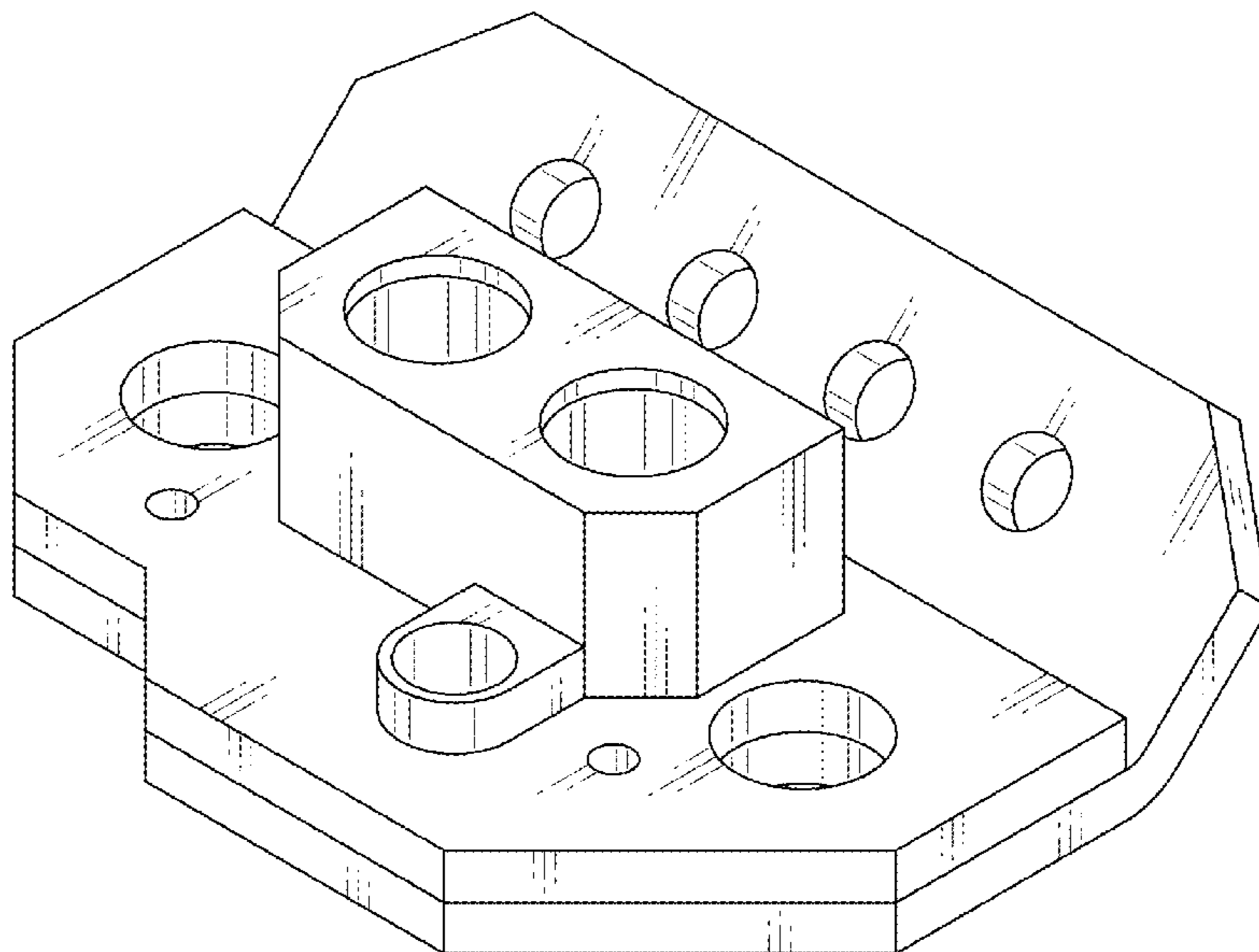

Fig. 1

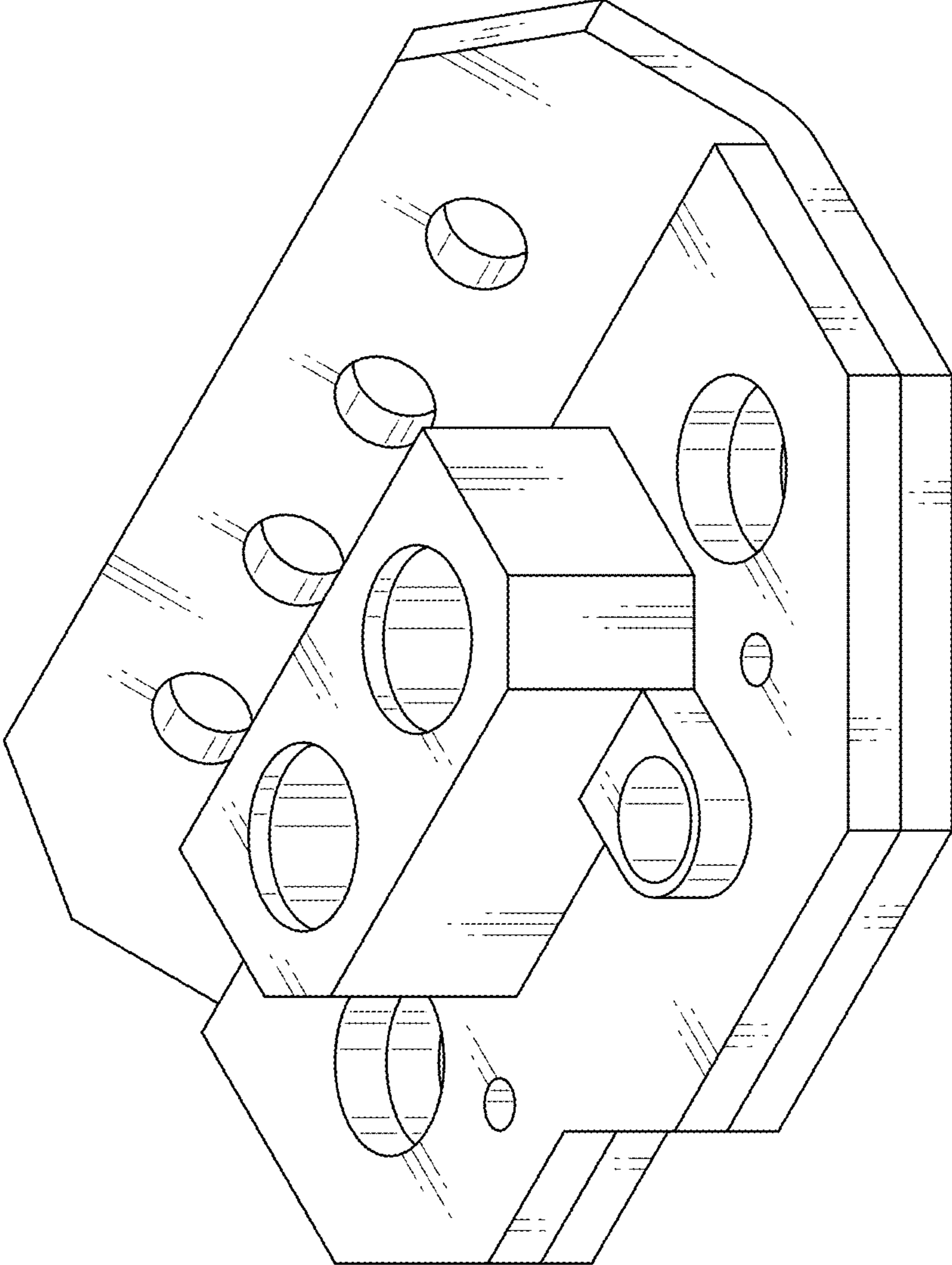

Fig. 2

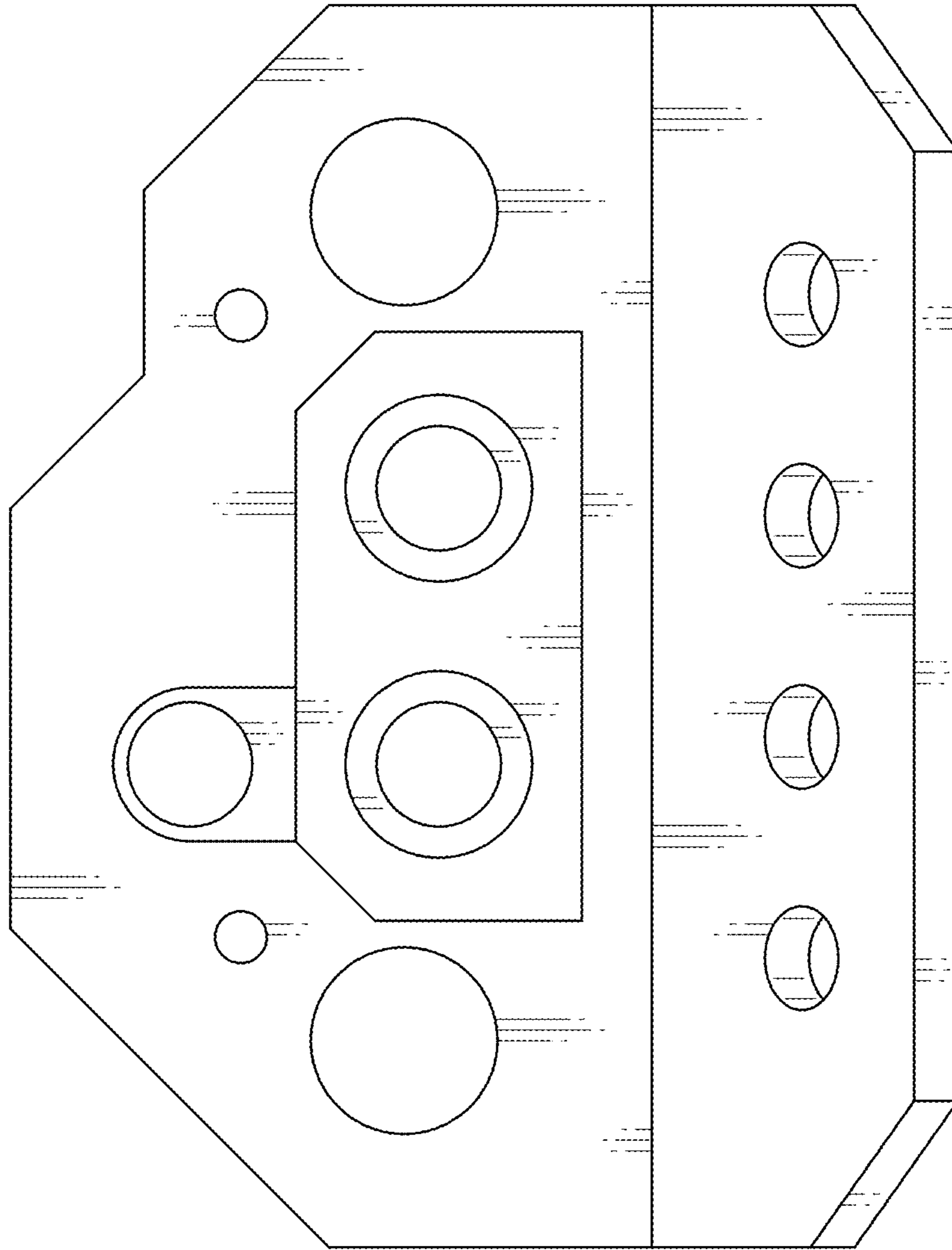

Fig. 3

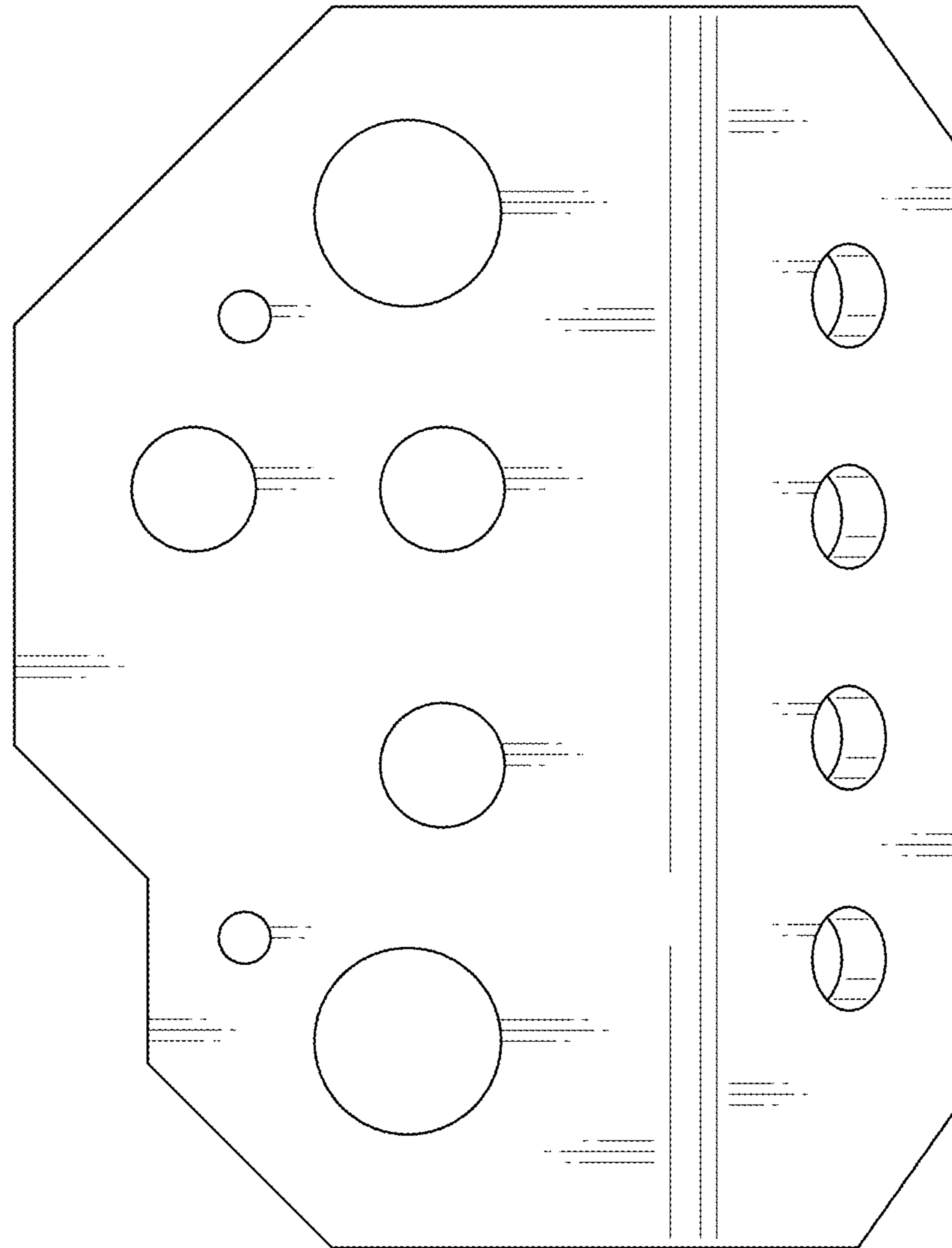

Fig. 5

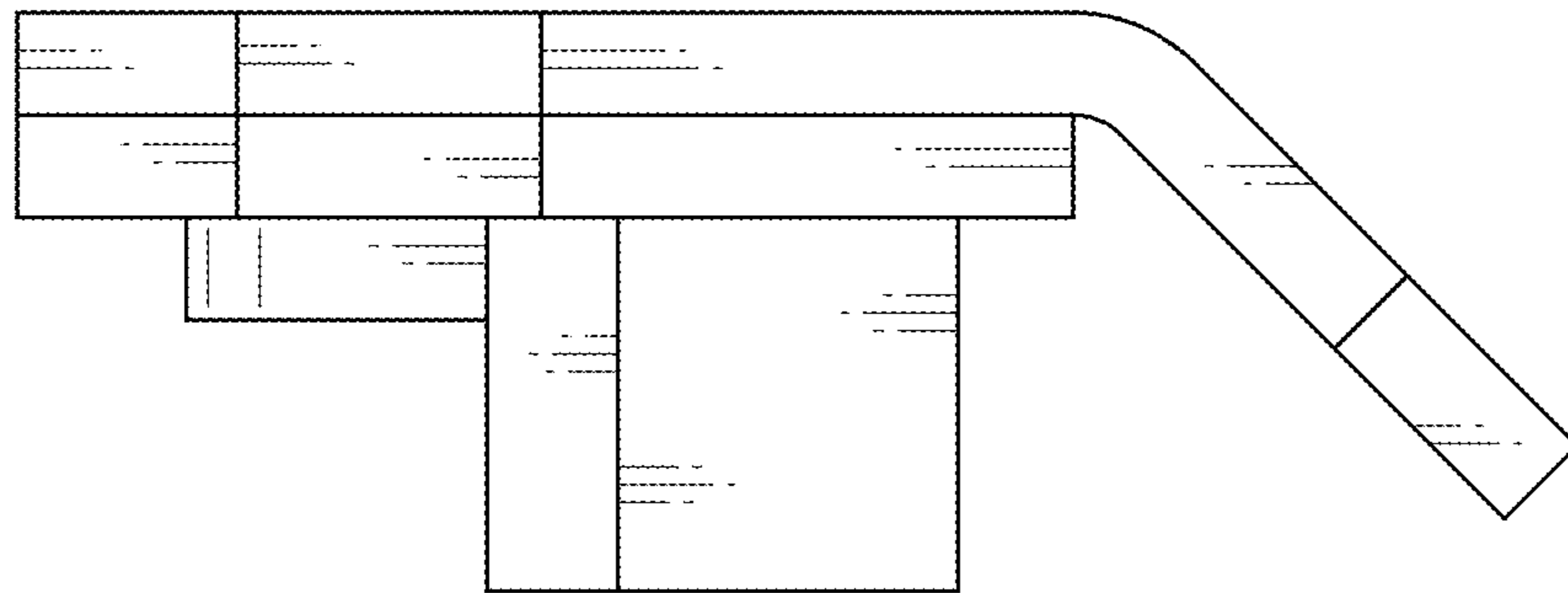

Fig. 4

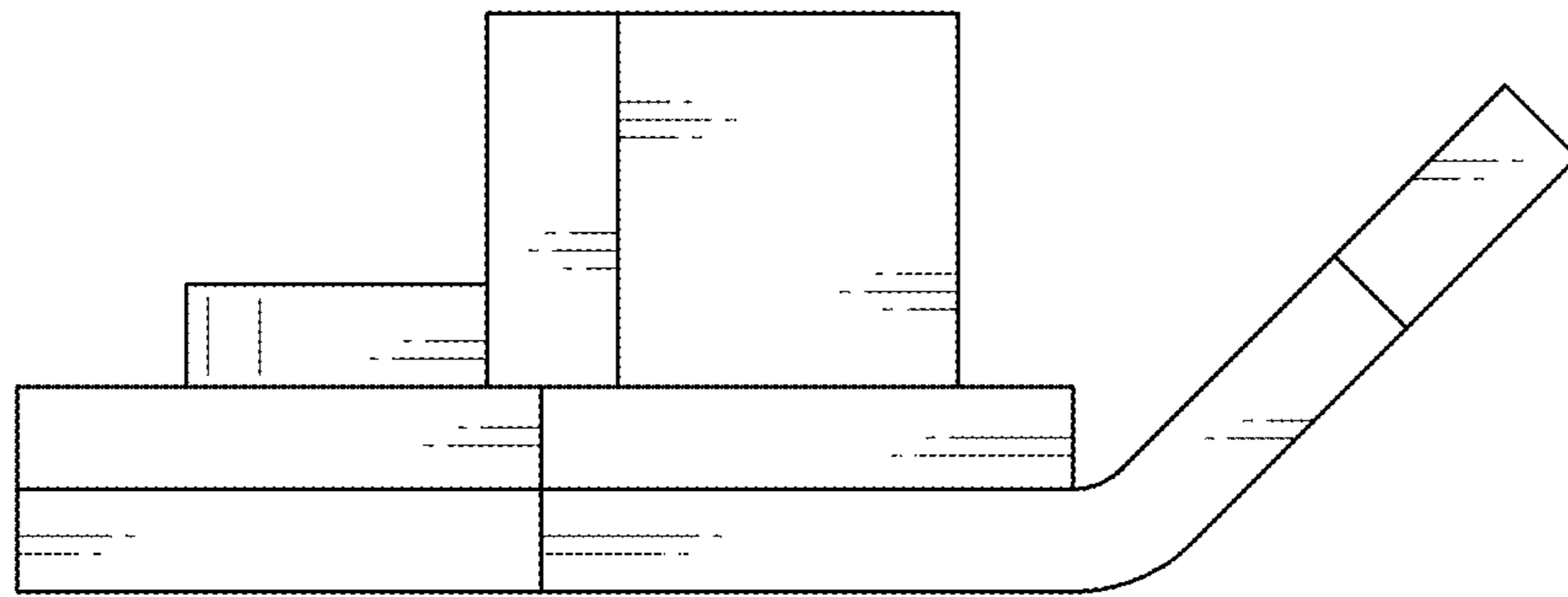

Fig. 6

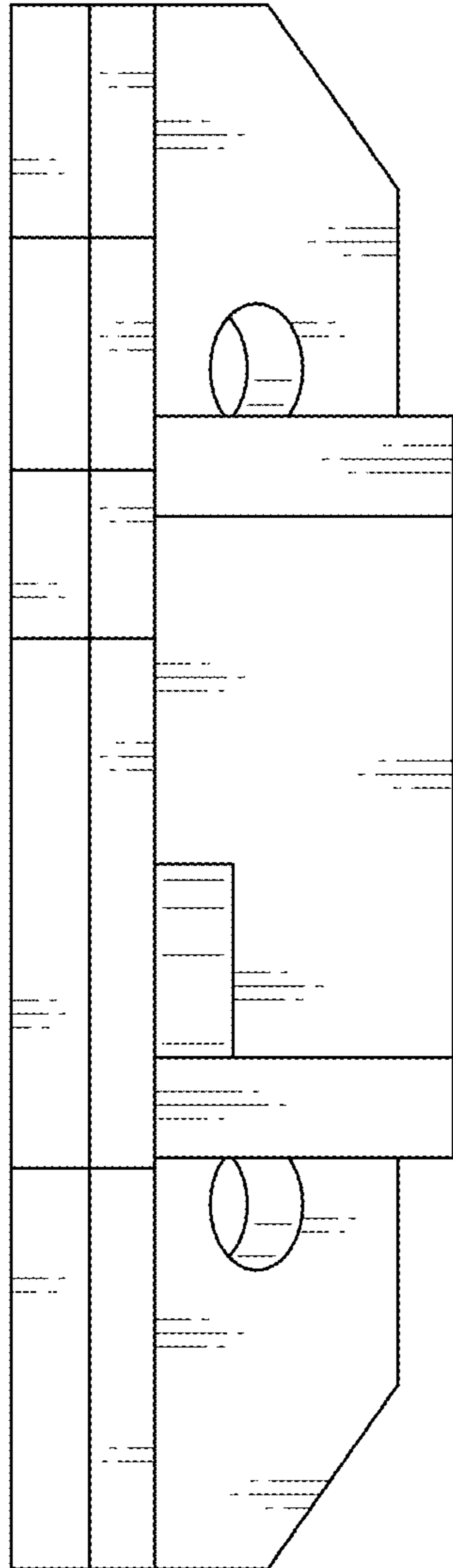

Fig. 7

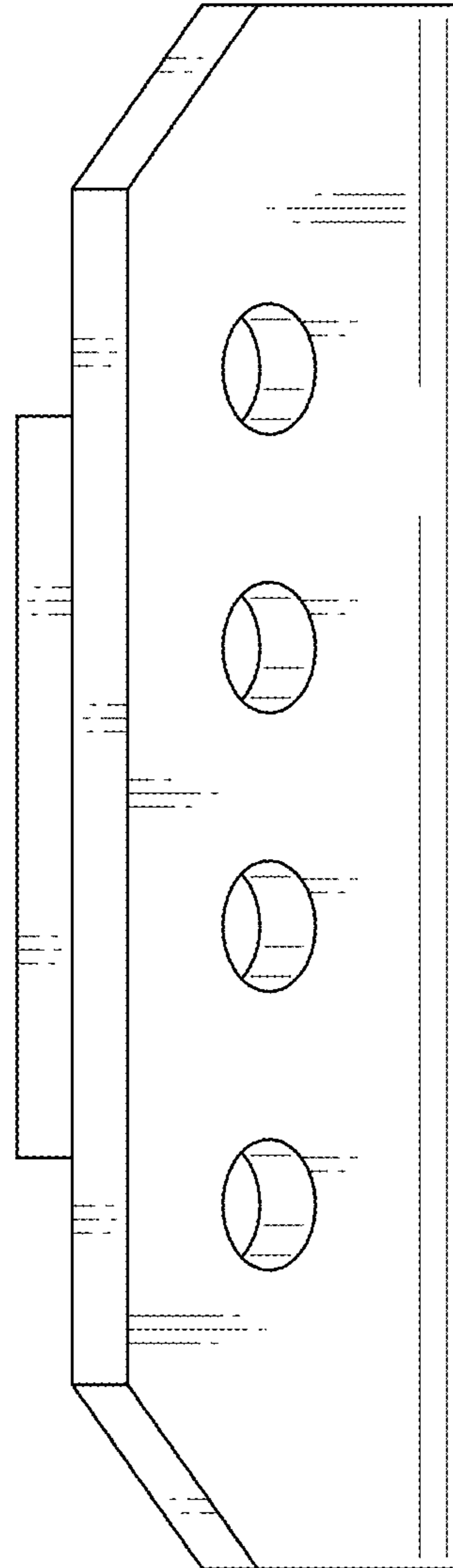

Fig. 8

