



US00D813814S

(12) **United States Design Patent**  
**Osako**

(10) **Patent No.:** **US D813,814 S**  
(45) **Date of Patent:** **\*\* Mar. 27, 2018**

(54) **STORAGE BATTERY**  
(71) Applicant: **mitsubishi electric CORPORATION**, Tokyo (JP)  
(72) Inventor: **Yosuke Osako**, Tokyo (JP)  
(73) Assignee: **Mitsubishi Electric Corporation**, Tokyo (JP)  
(\*\*) Term: **15 Years**

D522,965 S \* 6/2006 Nakamaru ..... D13/119  
D635,508 S \* 4/2011 Seyama ..... D13/104  
D636,727 S \* 4/2011 Sakae ..... D13/121  
D659,088 S \* 5/2012 Steinberg ..... D13/106  
D718,231 S \* 11/2014 Burns ..... D13/104  
D742,307 S \* 11/2015 DeKeuster ..... D13/103  
9,419,263 B2 \* 8/2016 Nakamori ..... H01M 2/1077  
D772,816 S \* 11/2016 DeKeuster ..... D13/119  
D777,666 S \* 1/2017 Krivonak ..... D13/110  
D778,853 S \* 2/2017 Skowranek ..... D13/184  
D784,260 S \* 4/2017 Rowe ..... D13/119

(Continued)

(21) Appl. No.: **29/560,289**  
(22) Filed: **Apr. 5, 2016**

*Primary Examiner* — Derrick E Holland  
*Assistant Examiner* — Jennifer O King  
(74) *Attorney, Agent, or Firm* — Studebaker & Brackett PC

(30) **Foreign Application Priority Data**

Oct. 28, 2015 (JP) ..... 2015-023932

(51) **LOC (11) Cl.** ..... **13-02**  
(52) **U.S. Cl.**  
USPC ..... **D13/119**

(58) **Field of Classification Search**  
USPC ..... D13/102–106, 110, 119–121, 184;  
429/96–100, 163, 176  
CPC ..... Y02E 60/12; Y02E 60/122; Y02E 60/124;  
Y02E 60/50; H01M 2/022; H01M 2/202;  
H01M 2/0202; H01M 2/0207; H01M  
2/0212; H01M 2/1061; H01M 2/1022;  
H01M 2/1055; H01M 2/1066; H01M  
2/105; H01M 2/204; H01M 2/30; H01M  
10/04257; H01M 10/0436; H01M 10/48  
See application file for complete search history.

(56) **References Cited**

**U.S. PATENT DOCUMENTS**

D223,668 S \* 5/1972 Ulrich ..... D13/120  
D283,084 S \* 3/1986 Bannigan ..... D13/139.8  
4,752,543 A \* 6/1988 Anderson ..... H01M 2/043  
429/122  
5,663,008 A \* 9/1997 Shimakawa ..... H01M 2/0245  
429/159

(57) **CLAIM**

The ornamental design for a storage battery, as shown and described.

**DESCRIPTION**

FIG. 1 is a perspective view of the front, left and top sides of a storage battery showing our new design;  
FIG. 2 is a front view thereof;  
FIG. 3 is a rear view thereof;  
FIG. 4 is a right side view, a left side view being a mirror image thereof;  
FIG. 5 is a top view thereof;  
FIG. 6 is a bottom view thereof;  
FIG. 7 is a sectional view thereof, taken at line 7-7 in FIG. 2; and,  
FIG. 8 is a reference view of usage thereof.

The broken lines shown represent portions of the storage battery that form no part of the claim. Where the dot-dash broken lines abut the shaded surface it is understood that those broken lines represent an unclaimed boundary between claimed and unclaimed surfaces. None of the broken lines form any part of the claimed design.

**1 Claim, 8 Drawing Sheets**

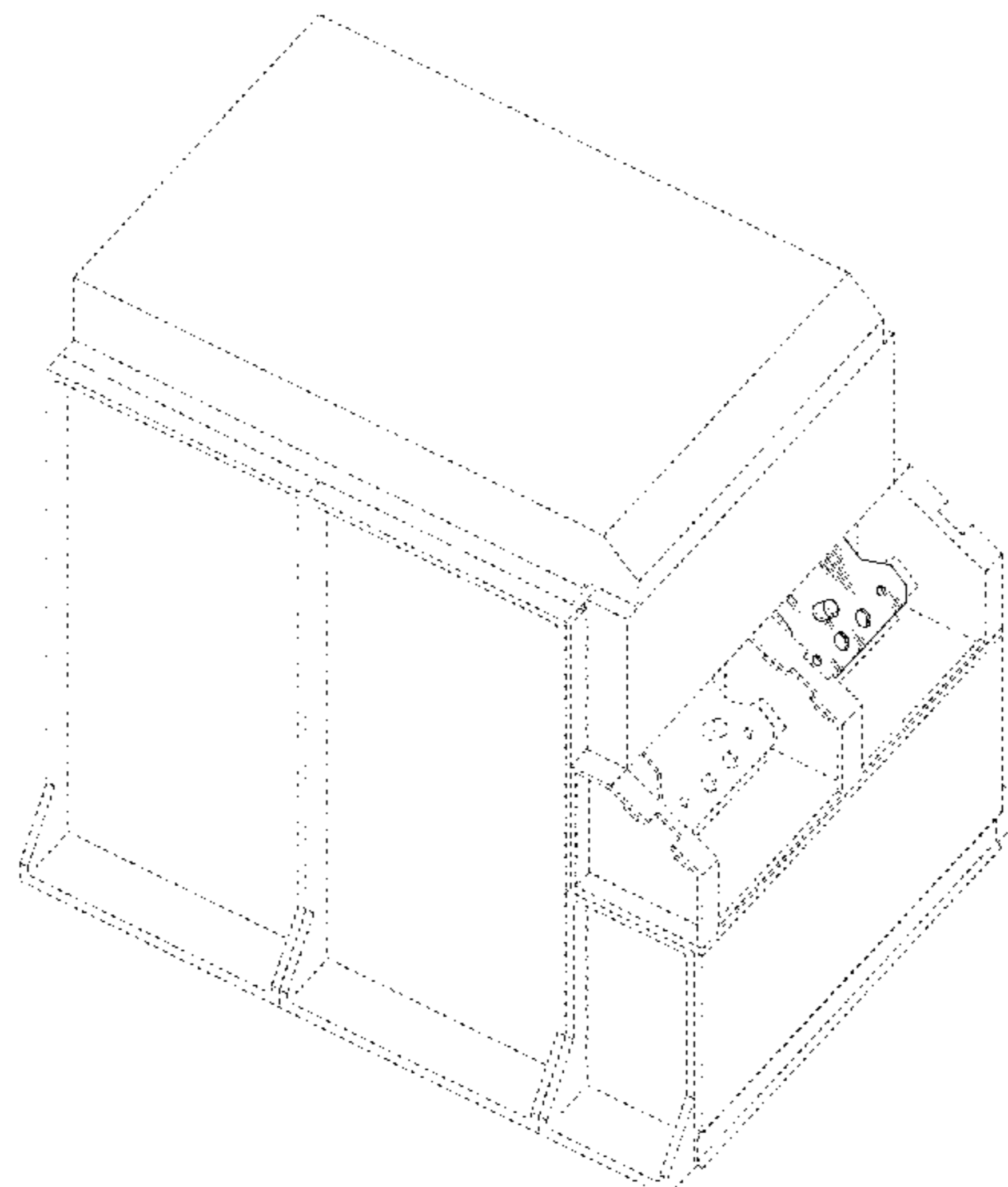

(56)

**References Cited**

U.S. PATENT DOCUMENTS

D785,567 S \* 5/2017 Abena ..... D13/119  
D788,703 S \* 6/2017 Krysinski ..... D13/120

\* cited by examiner

Fig. 1

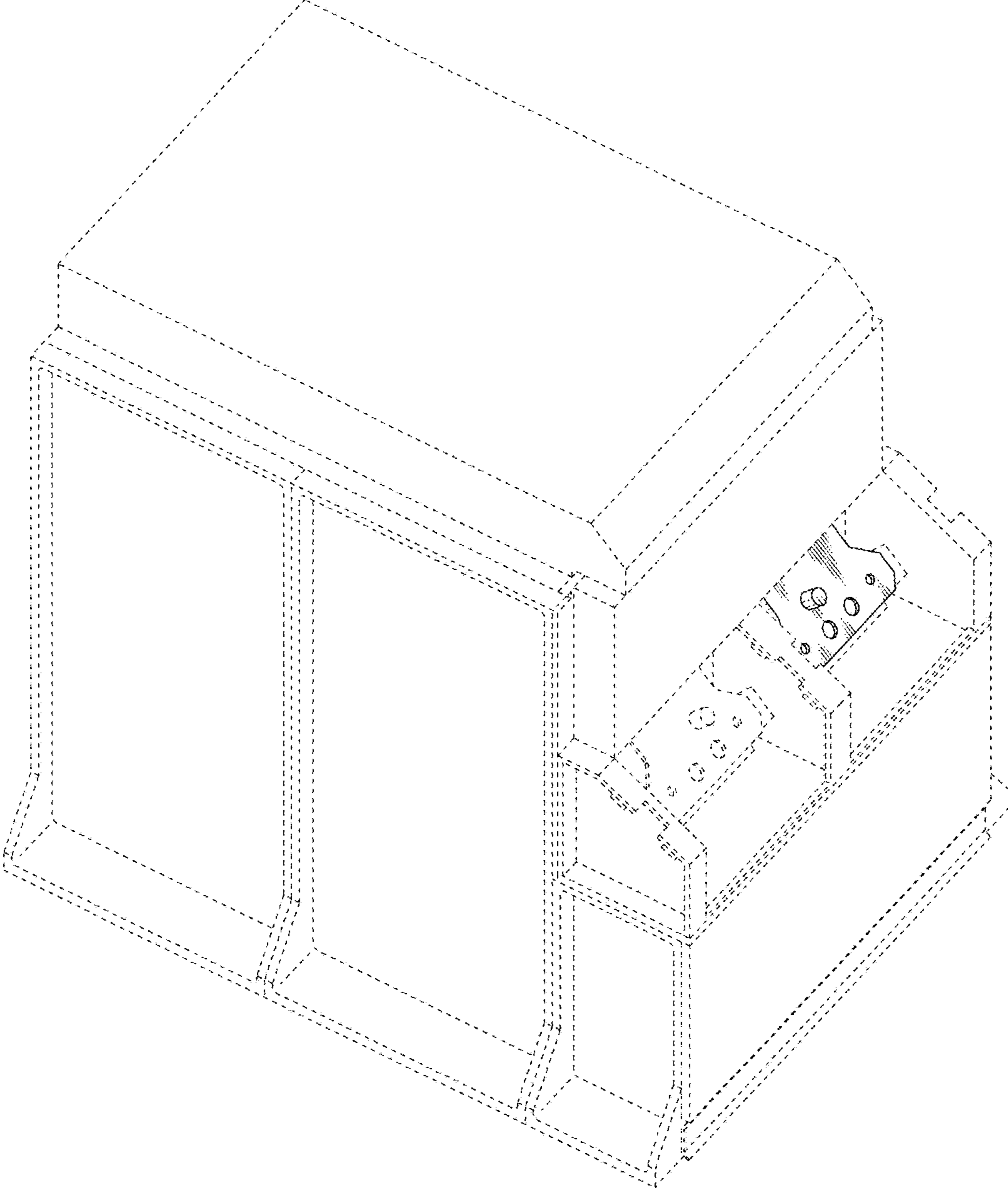

Fig. 2

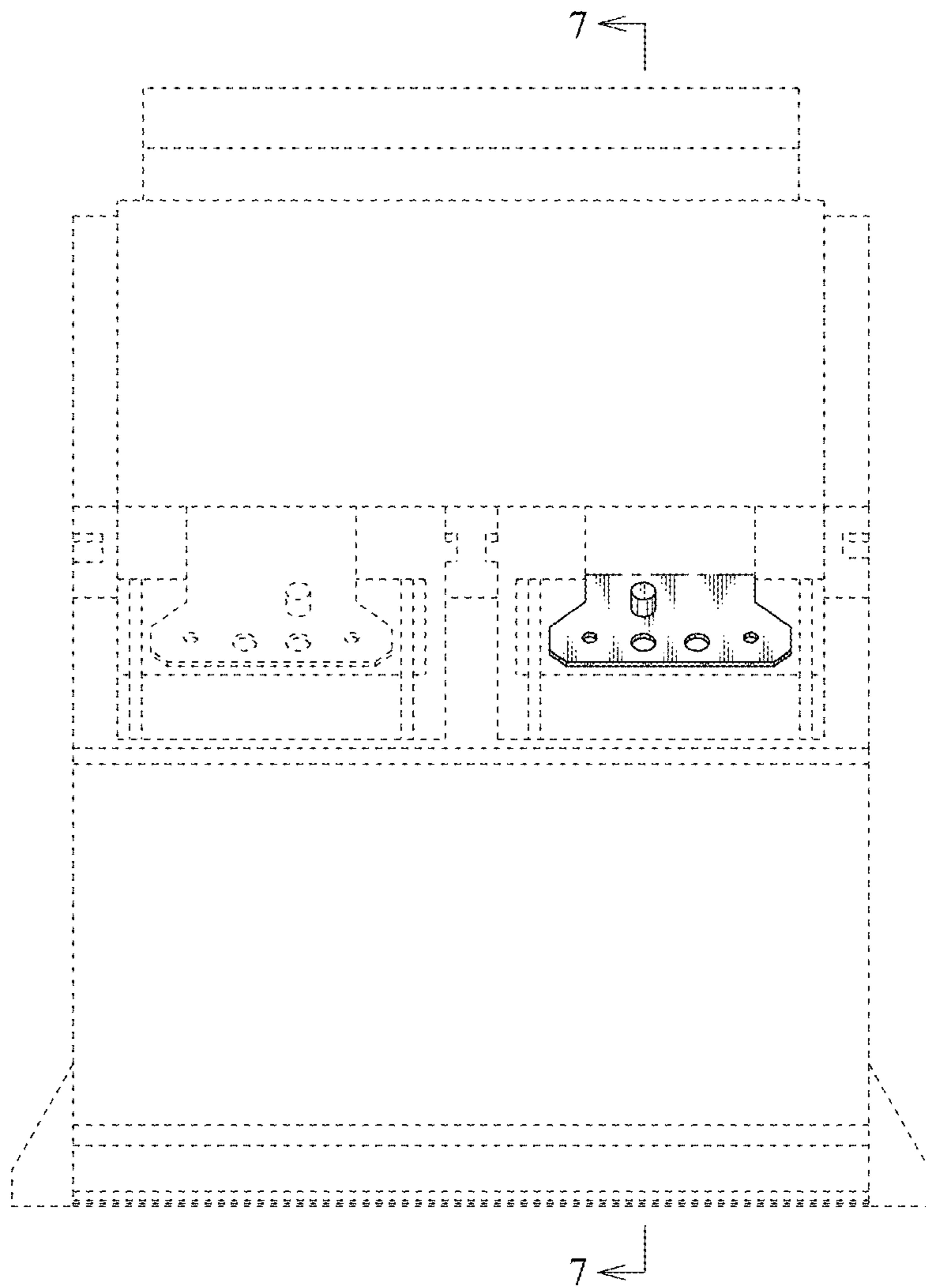

Fig. 3

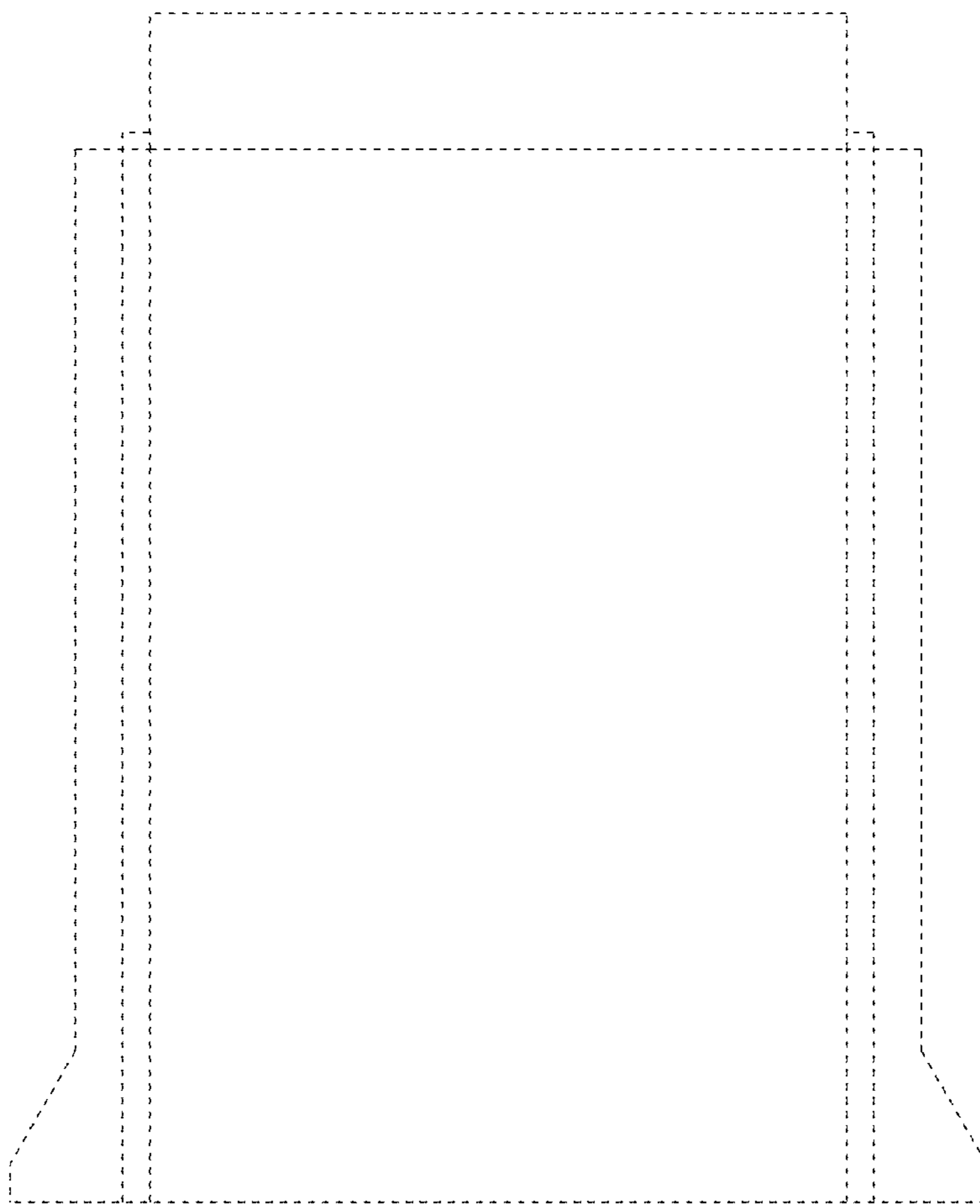

Fig. 4

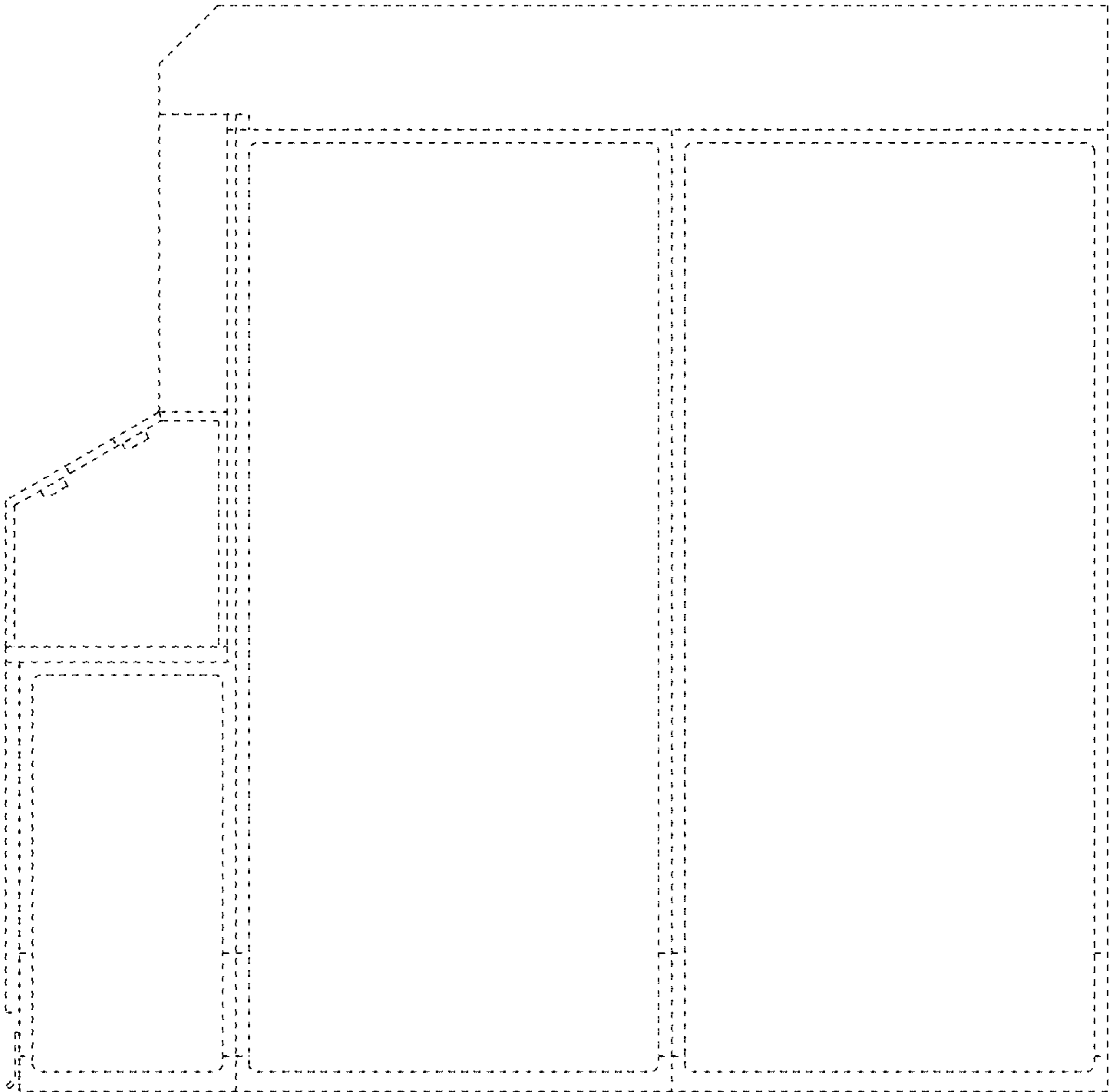

Fig. 5

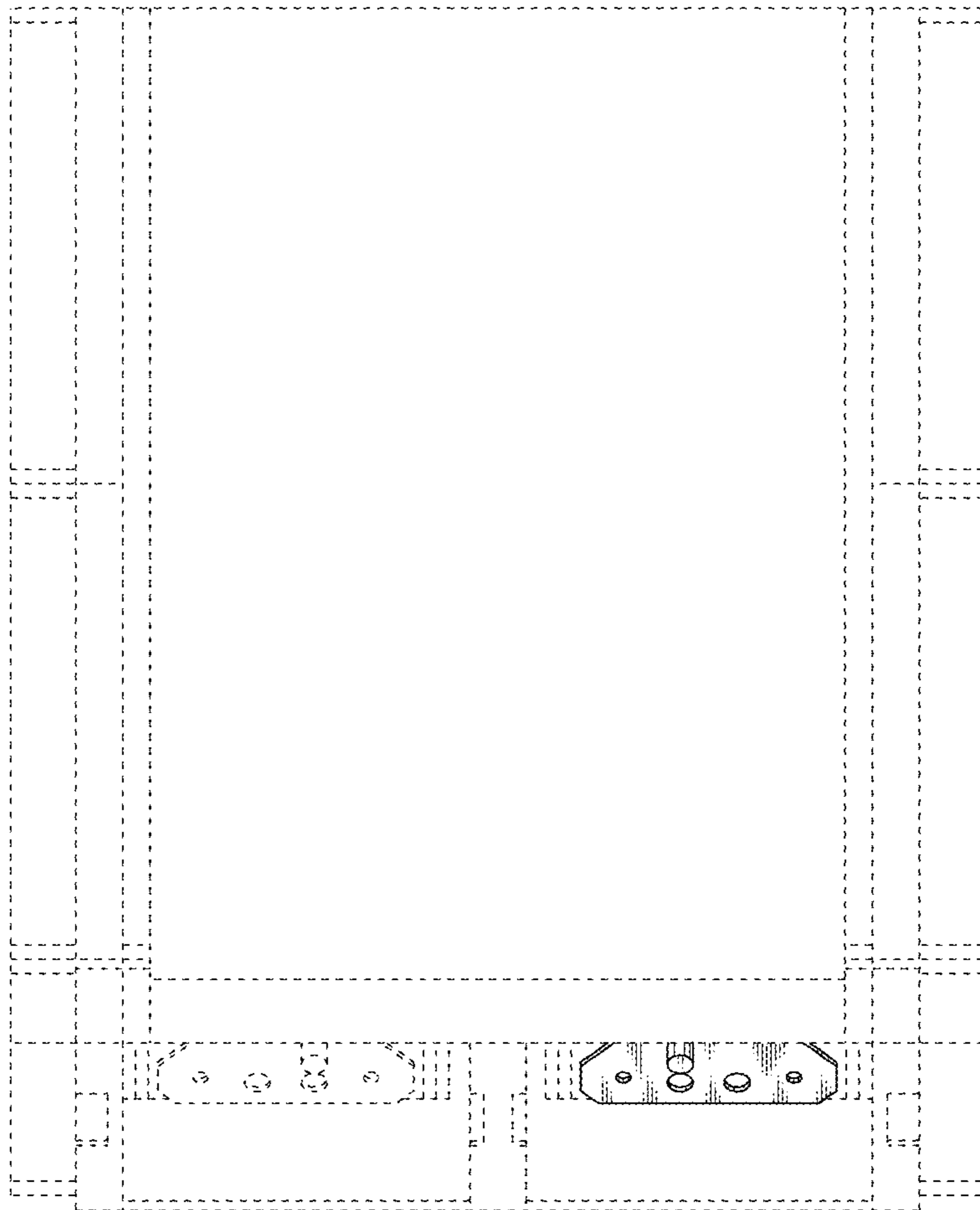

Fig. 6

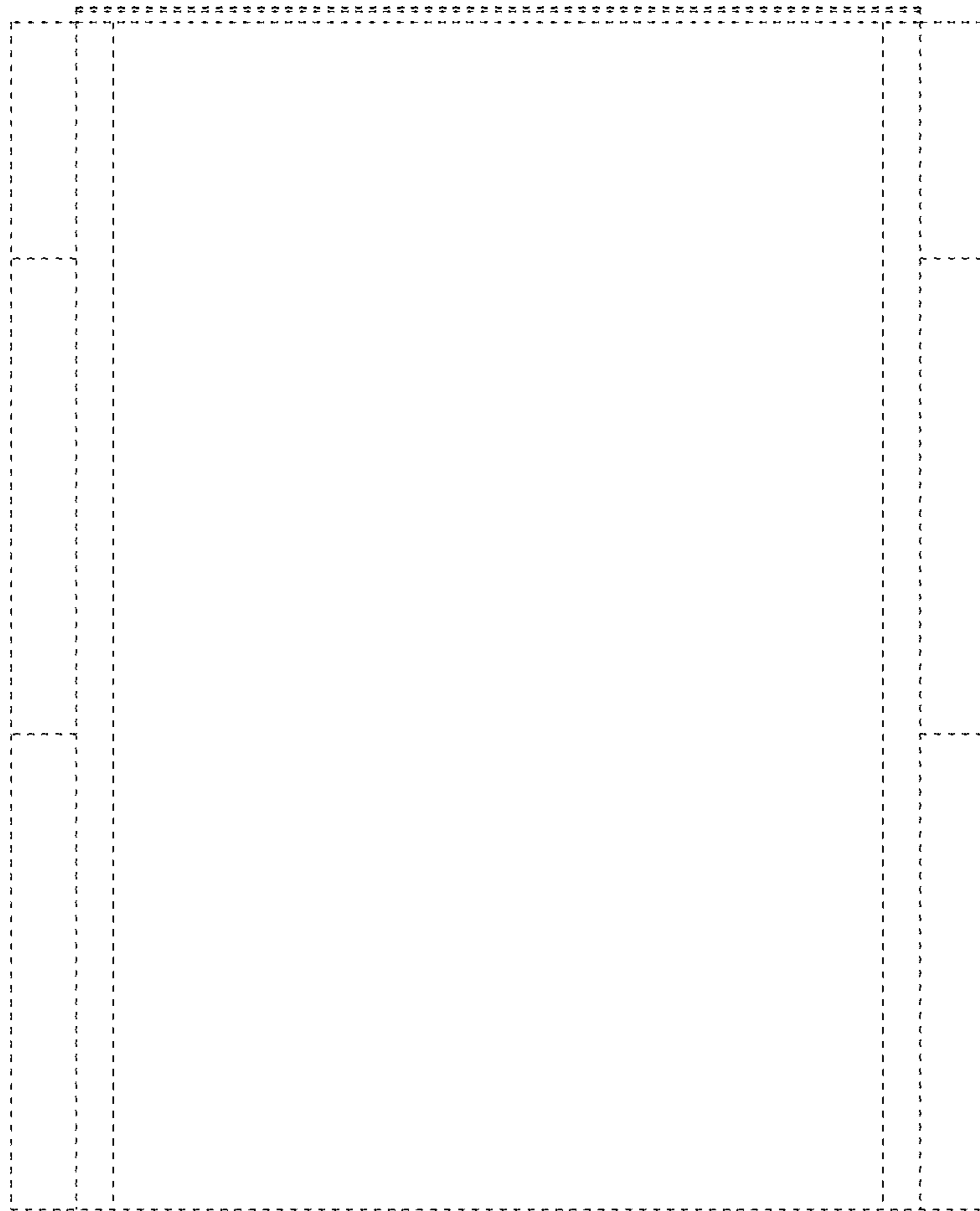



Fig. 7

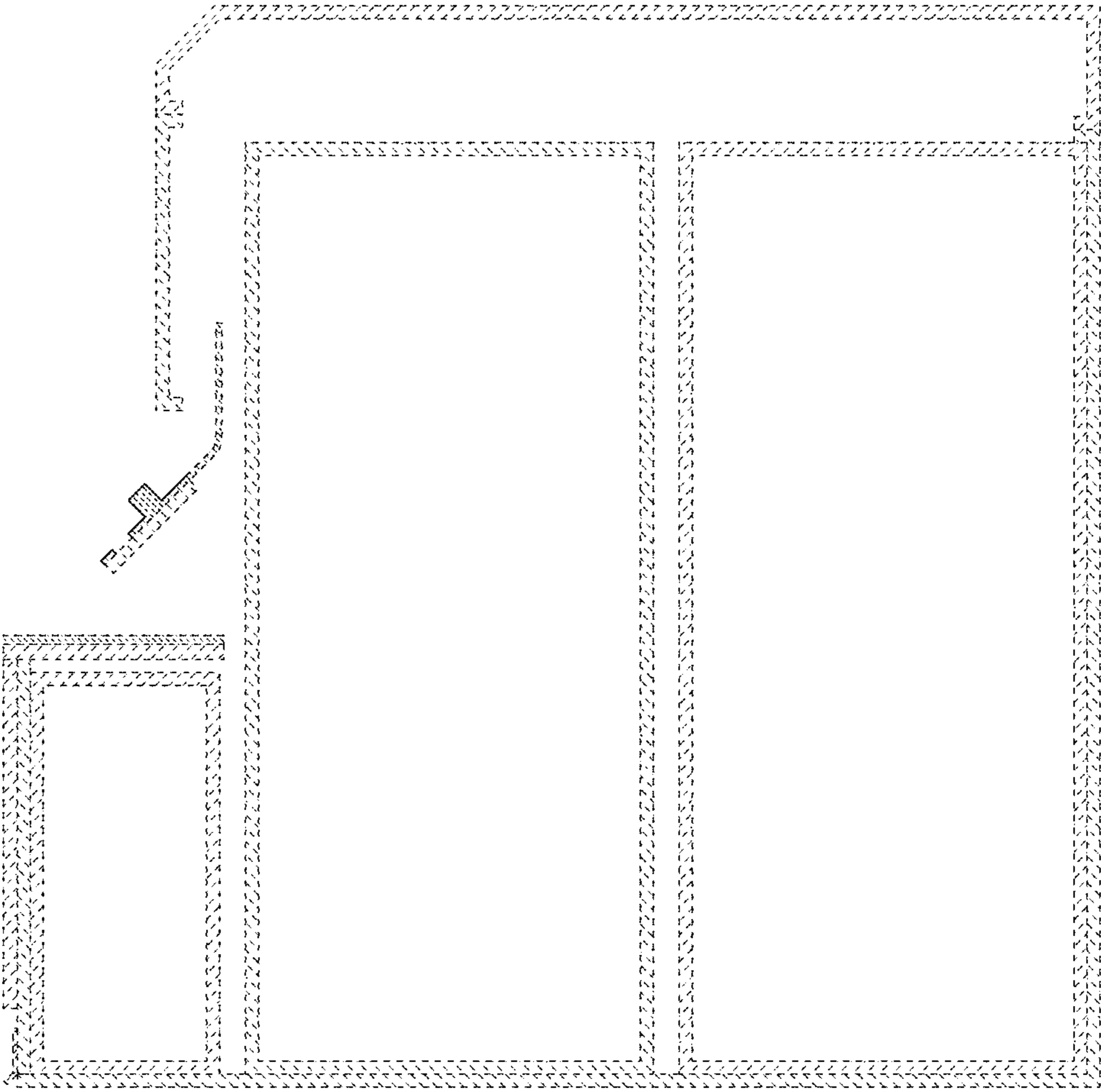

Fig. 8

