



US00D813798S

(12) **United States Design Patent**  
**Wang et al.**

(10) **Patent No.:** **US D813,798 S**  
(45) **Date of Patent:** **\*\* Mar. 27, 2018**

(54) **TIRE**

- (71) Applicant: **Shandong Linglong Tyre Co., Ltd.**,  
Zhaoyuan (CN)
- (72) Inventors: **Feng Wang**, Zhaoyuan (CN); **Chao Jiang**, Ankang (CN); **Mingxing Jiang**,  
Zhaoyuang (CN); **Jinglin Liu**, Kunshan  
(CN)
- (73) Assignee: **SHANDONG LINGLONG TYRE  
CO., LTD.**, Zhaoyuan (CN)
- (\*\*) Term: **15 Years**
- (21) Appl. No.: **29/598,361**
- (22) Filed: **Mar. 24, 2017**

**Related U.S. Application Data**

- (63) Continuation of application No. 29/559,997, filed on  
Apr. 1, 2016.
  - (51) **LOC (11) Cl.** ..... **12-15**
  - (52) **U.S. Cl.**  
USPC ..... **D12/588**
  - (58) **Field of Classification Search**  
USPC ..... D12/568-604, 900  
CPC ..... Y10T 152/10027; B60C 1/0016; B60C  
11/0306; B60C 11/0302; B60C 3/06;  
B60C 9/17
- See application file for complete search history.

(56) **References Cited**

**U.S. PATENT DOCUMENTS**

D427,551 S *	7/2000	Weber	.....	D12/588
D458,897 S *	6/2002	Weber	.....	D12/588
D525,186 S *	7/2006	Martin	.....	D12/521
D610,970 S *	3/2010	You	.....	D12/590
D646,626 S *	10/2011	Murata	.....	D12/586
D647,040 S *	10/2011	Mathonet	.....	D12/588
D682,189 S *	5/2013	Lu	.....	D12/588
D737,753 S *	9/2015	Wang	.....	D12/590
D738,814 S *	9/2015	Otani	.....	D12/595
D740,215 S *	10/2015	Wang	.....	D12/588
D757,642 S *	5/2016	Kwak	.....	D12/588
D770,367 S *	11/2016	Schimmoeller, Jr.	.....	D12/588
D795,174 S *	8/2017	Han	.....	D12/590

\* cited by examiner

*Primary Examiner* — Robert M. Spear  
*Assistant Examiner* — John A Voytek

(74) *Attorney, Agent, or Firm* — CBM Patent Consulting,  
LLC

(57) **CLAIM**

The ornamental design for a tire, as shown and described.

**DESCRIPTION**

FIG. 1 is a top view of a tire showing my new design;  
FIG. 2 is a bottom view thereof;  
FIG. 3 is a front view thereof;  
FIG. 4 is a rear view thereof;  
FIG. 5 is a left side elevational view thereof;  
FIG. 6 is a right side elevational view thereof;  
FIG. 7 is a perspective view thereof; and,  
FIG. 8 is an enlarged partial view of the FIG. 5.

**1 Claim, 7 Drawing Sheets**

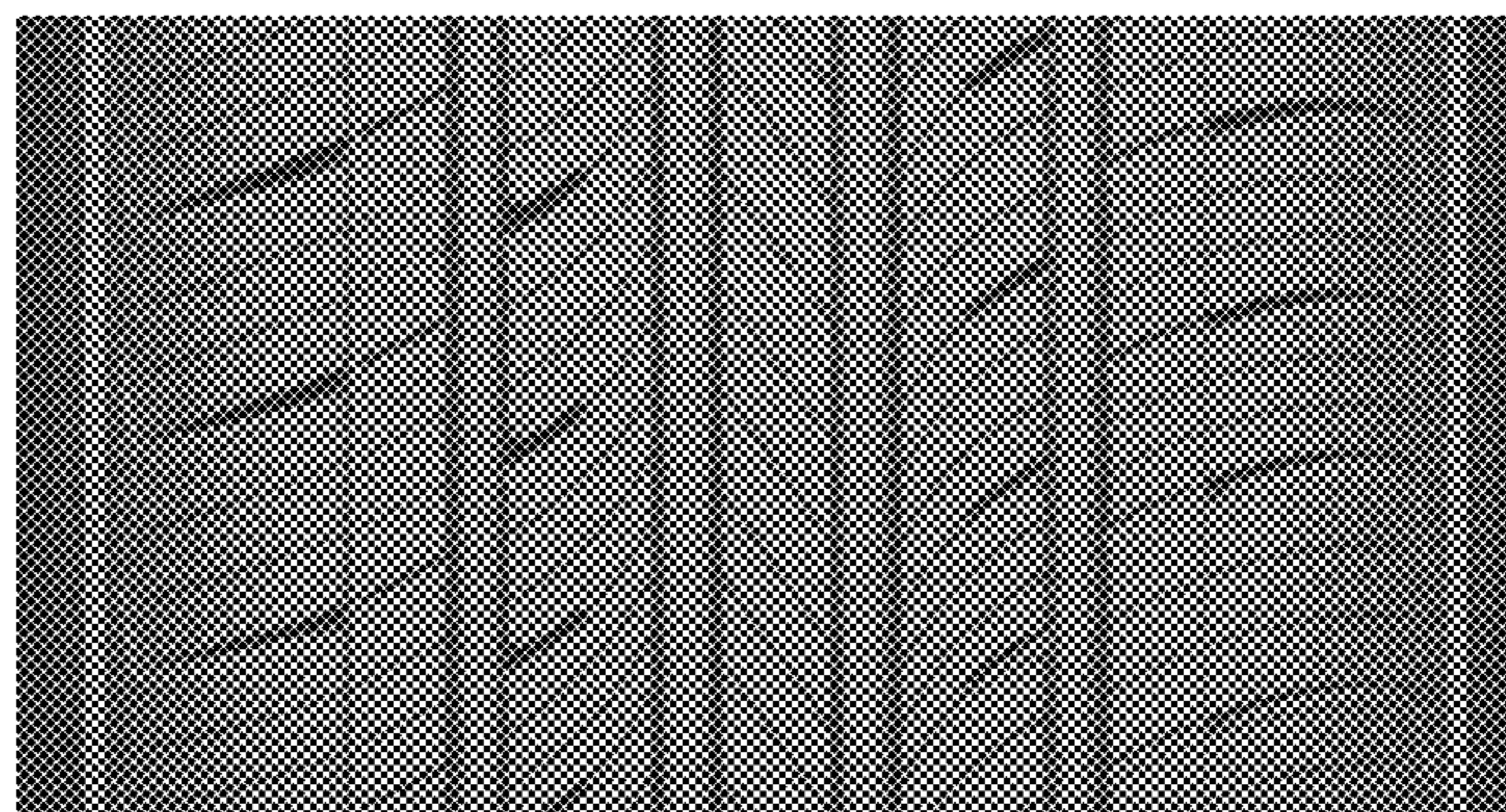



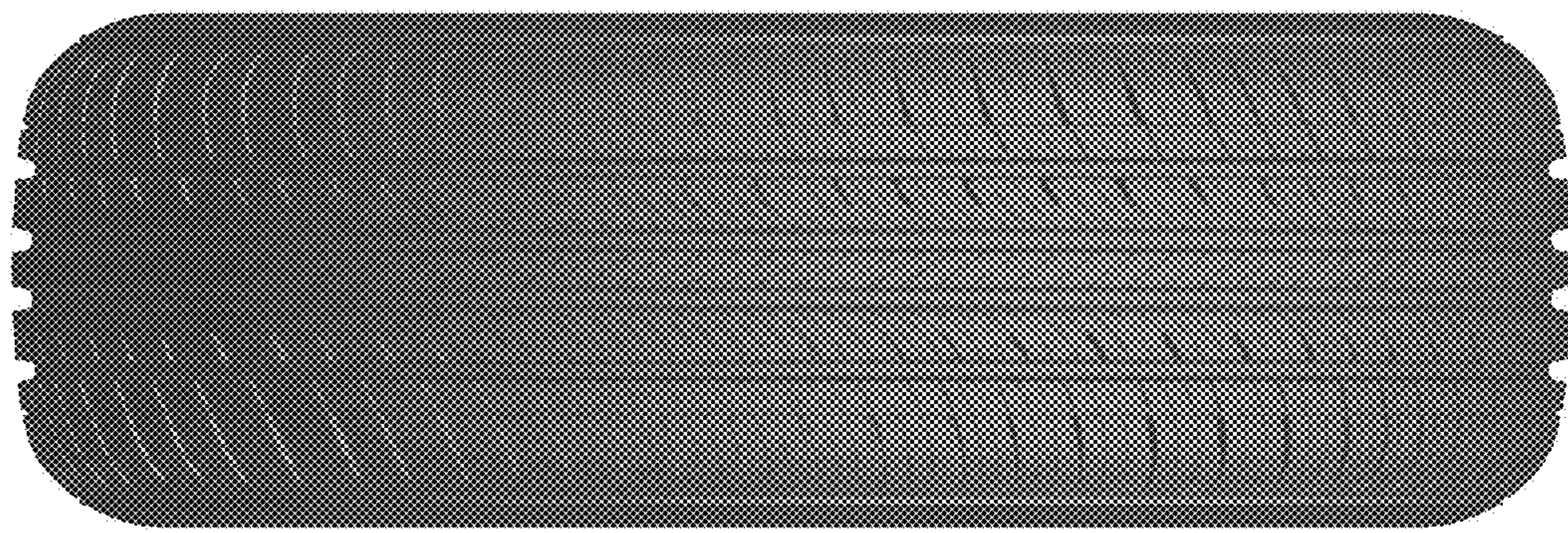

FIG. 1

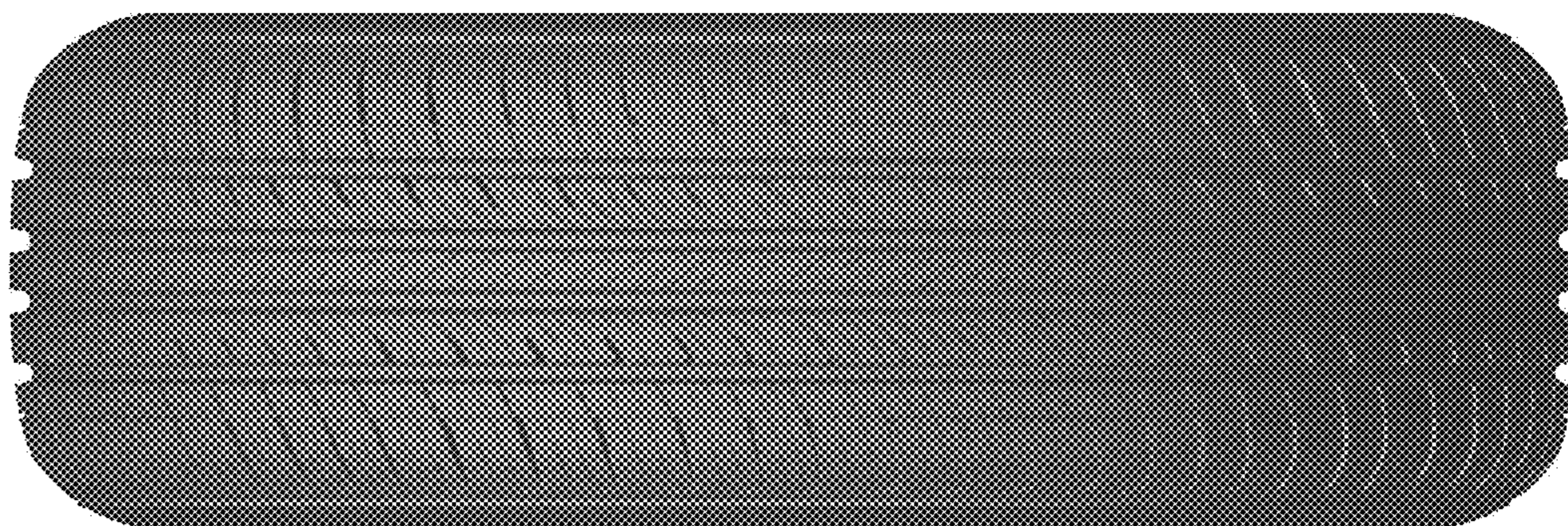

FIG. 2





FIG. 3





FIG. 4



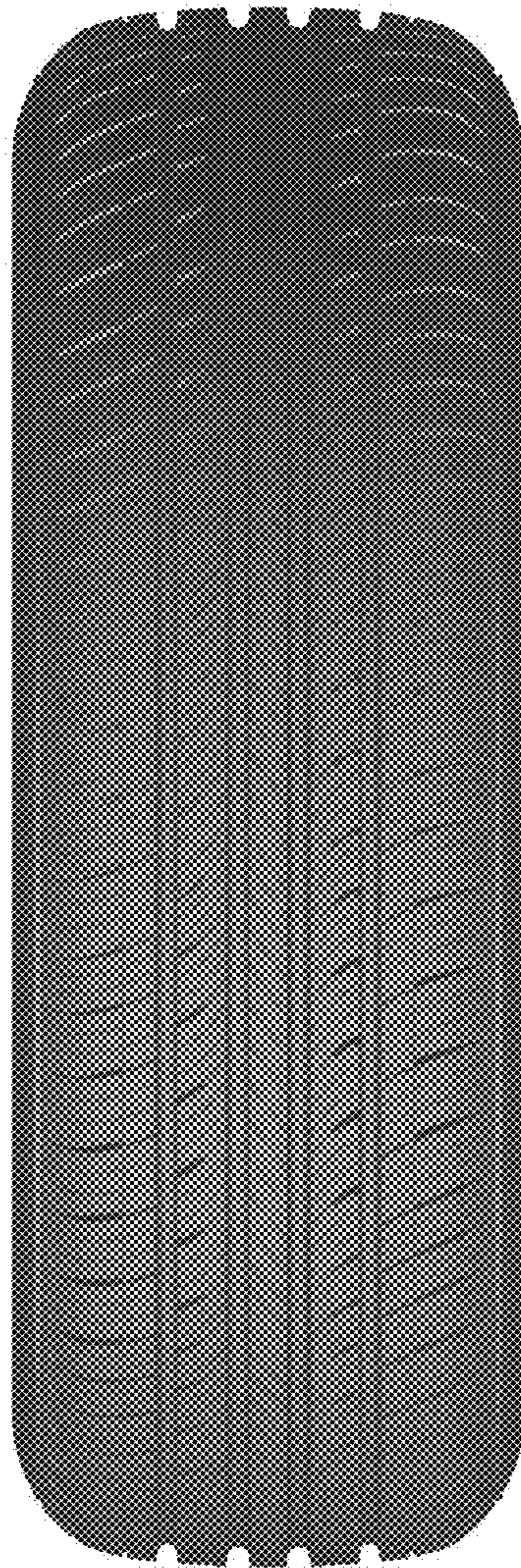

FIG. 5



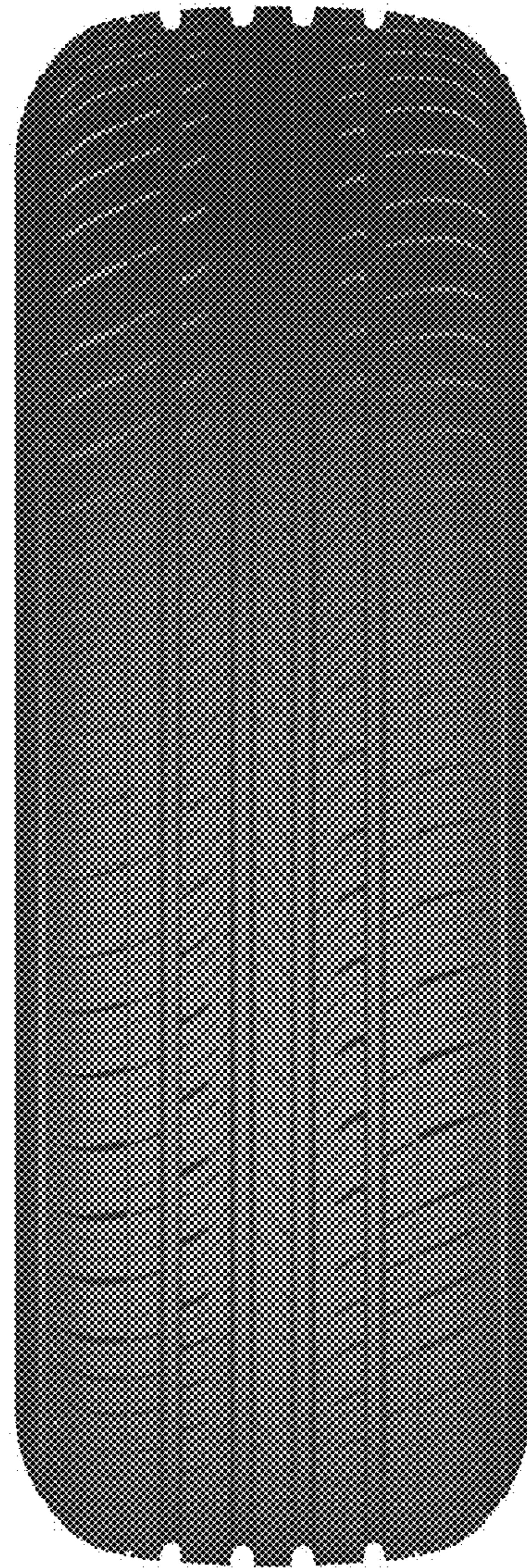

FIG. 6





FIG. 7



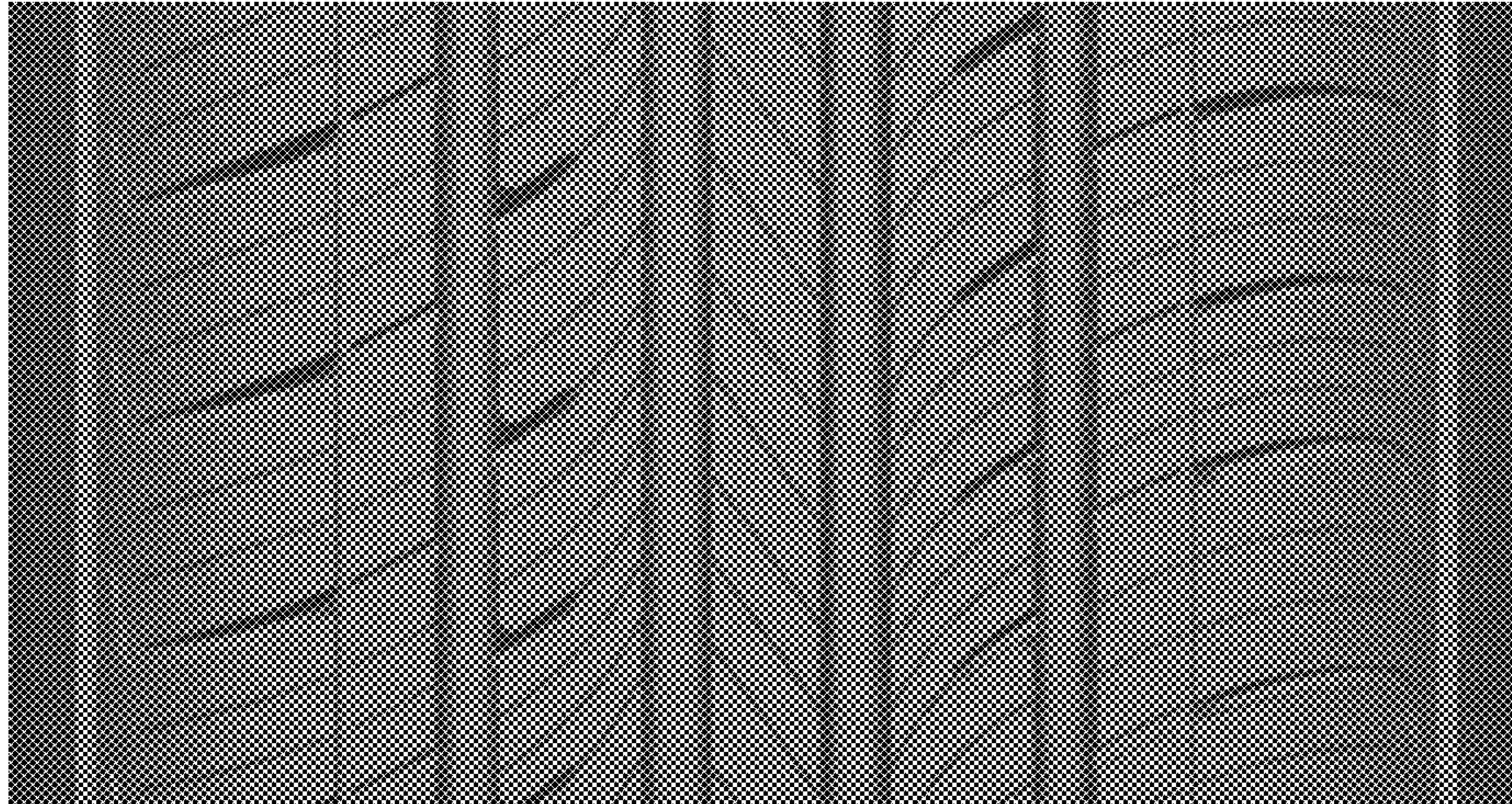

FIG. 8