



US00D813794S

(12) **United States Design Patent**
Tanaka

(10) **Patent No.:** **US D813,794 S**

(45) **Date of Patent:** **** Mar. 27, 2018**

(54) **TIRE FOR AUTOMOBILE**
(71) Applicant: **SUMITOMO RUBBER INDUSTRIES, LTD.**, Hyogo (JP)
(72) Inventor: **Kouichirou Tanaka**, Kobe (JP)
(**) Term: **15 Years**
(21) Appl. No.: **35/501,730**

D730,270 S *	5/2015	Krier	D12/584
D731,405 S *	6/2015	Fujita	D12/584
D738,817 S *	9/2015	Kato	D12/584
D744,938 S *	12/2015	Wang	D12/584
D753,054 S *	4/2016	Fujita	D12/585
D761,726 S *	7/2016	Umstot	D12/603
D764,391 S *	8/2016	Shen	D12/584
D771,554 S *	11/2016	Garcia	D12/574
D780,683 S *	3/2017	Hongling	D12/602
D783,514 S *	4/2017	Fontaine	D12/584
D789,282 S *	6/2017	Kidesaki	D12/584
D789,287 S *	6/2017	Zhang	D12/590
D790,439 S *	6/2017	Raatikainen	D12/517
D794,548 S *	8/2017	Hayashi	D12/584
D795,173 S *	8/2017	Hayashi	D12/588
D795,177 S *	8/2017	Dixon	D12/602
D795,798 S *	8/2017	Kamada	D12/605

(22) Filed: **Apr. 19, 2016**
(80) **Hague Agreement Data**
Int. Filing Date: **Apr. 19, 2016**
Int. Reg. No.: **DM/090299**
Int. Reg. Date: **Apr. 19, 2016**
Int. Reg. Pub. Date: **Oct. 21, 2016**

* cited by examiner

Primary Examiner — Darlington Ly

(51) **LOC (11) Cl.** **12-15**
(52) **U.S. Cl.**
USPC **D12/584**
(58) **Field of Classification Search**
USPC D12/582, 583, 584, 585, 596, 602, 604
CPC . B60C 11/03; B60C 11/04; B60C 2011/0344;
B60C 2011/0346; B60C 2011/0374
See application file for complete search history.

(57) **CLAIM**

The ornamental design for a tire for automobile, as shown and described.

(56) **References Cited**

DESCRIPTION

U.S. PATENT DOCUMENTS

D394,031 S *	5/1998	Galante	D12/602
D591,223 S *	4/2009	Missik-Gaffney	D12/584
D613,237 S *	4/2010	Mukai	D12/585
D614,122 S *	4/2010	Seibert	D12/603
D641,685 S *	7/2011	Youn	D12/584
7,975,738 B2 *	7/2011	Ohki	B60C 11/0316 152/209.22
D646,625 S *	10/2011	Youn	D12/584
D667,363 S *	9/2012	Kudo	D12/603
D682,776 S *	5/2013	Miyazaki	D12/585

1. Tire for automobile
1.1 is a front elevation view of a tire for automobile showing my new design;
1.2 is a rear elevation view thereof;
1.3 is a top plan view thereof;
1.4 is a bottom plan view thereof;
1.5 is a right side elevation view thereof;
1.6 is a left side elevation view thereof;
1.7 is a perspective view thereof; and
1.8 is an enlarged partial front elevation view thereof, wherein the enlargement area is indicated by the broken line bracket marked **1.8** in **1.1** .
The ghosted or low contrasted showing of portions of the tire for automobile do not form part of the claimed design.

1 Claim, 8 Drawing Sheets



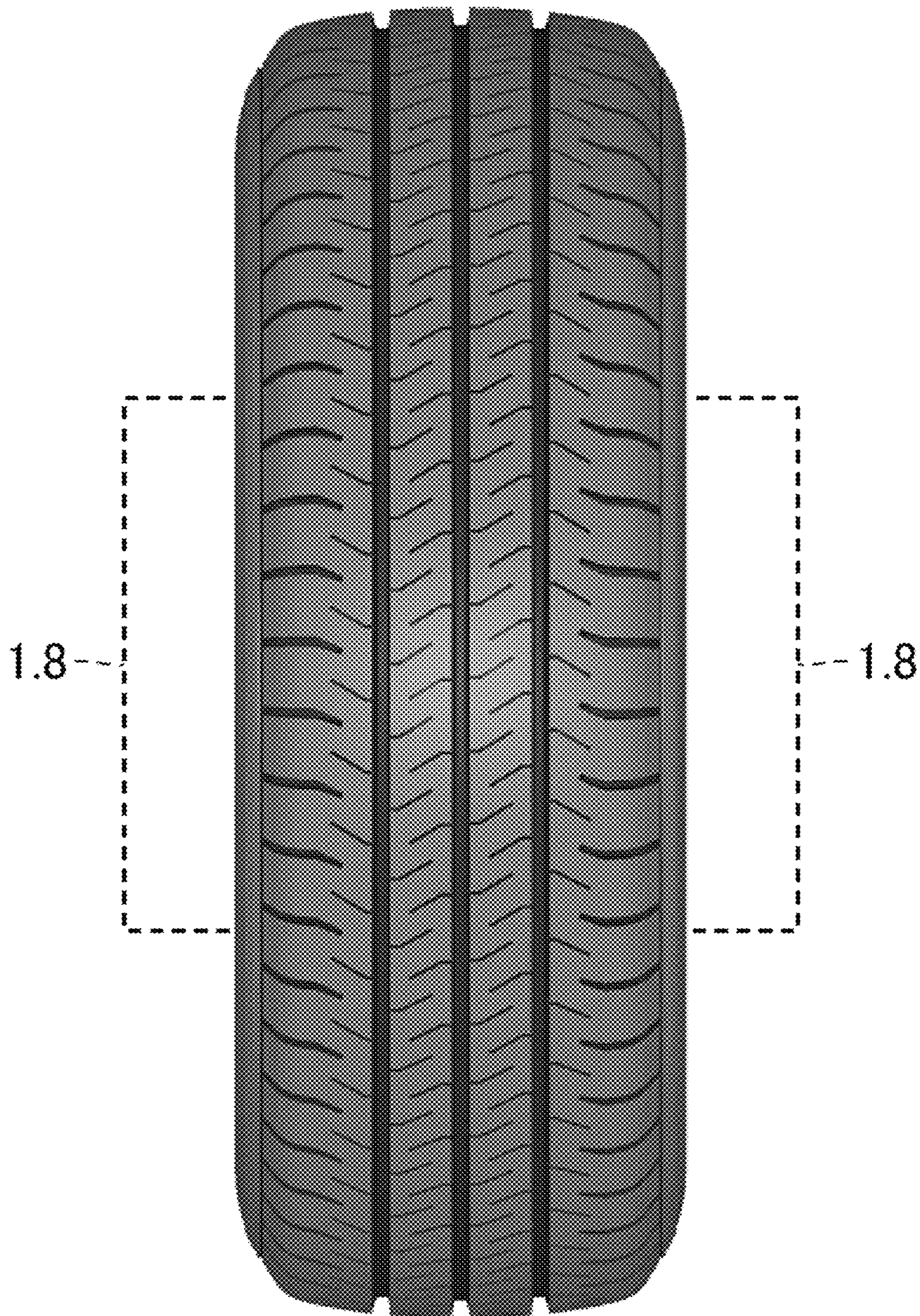





1.3



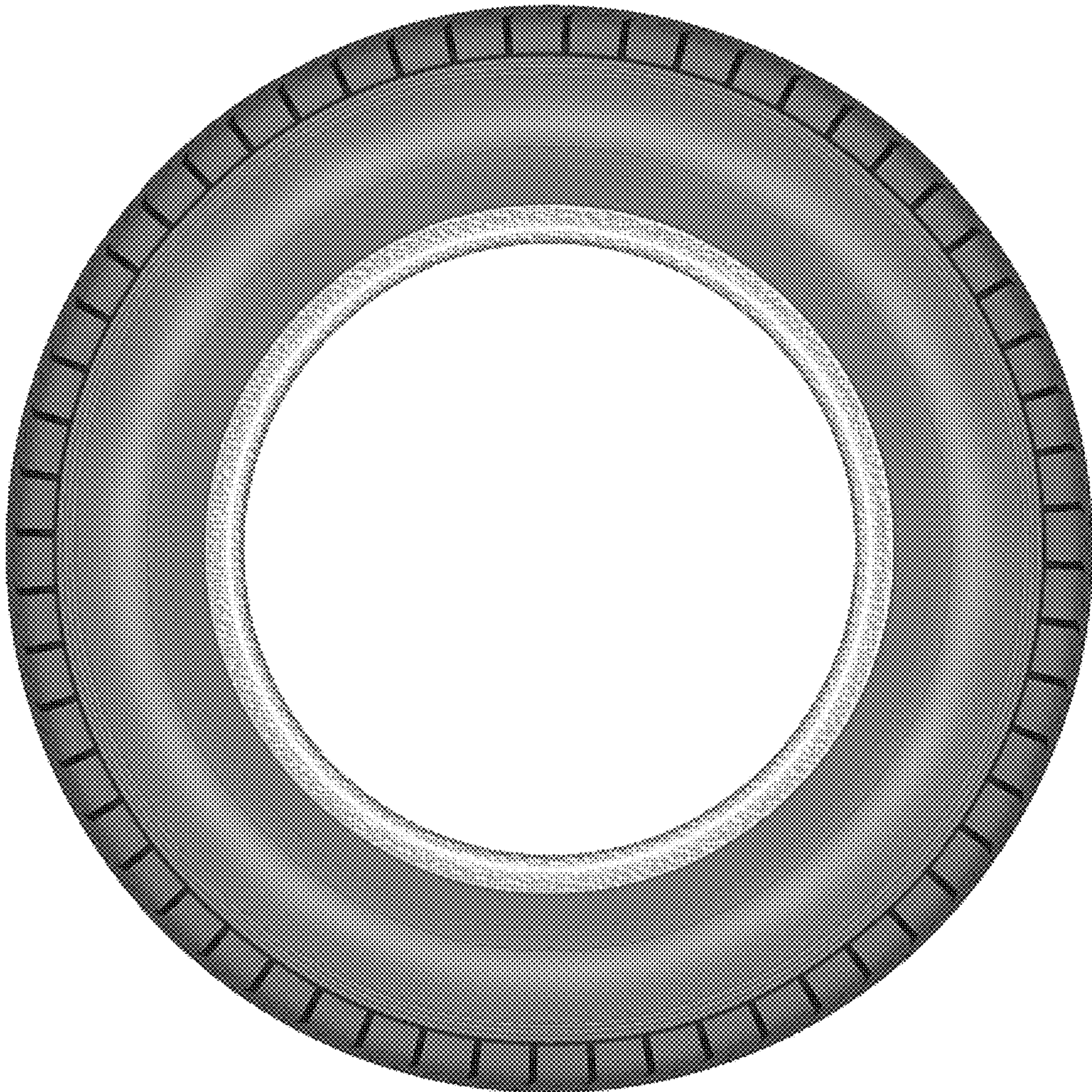

1.5

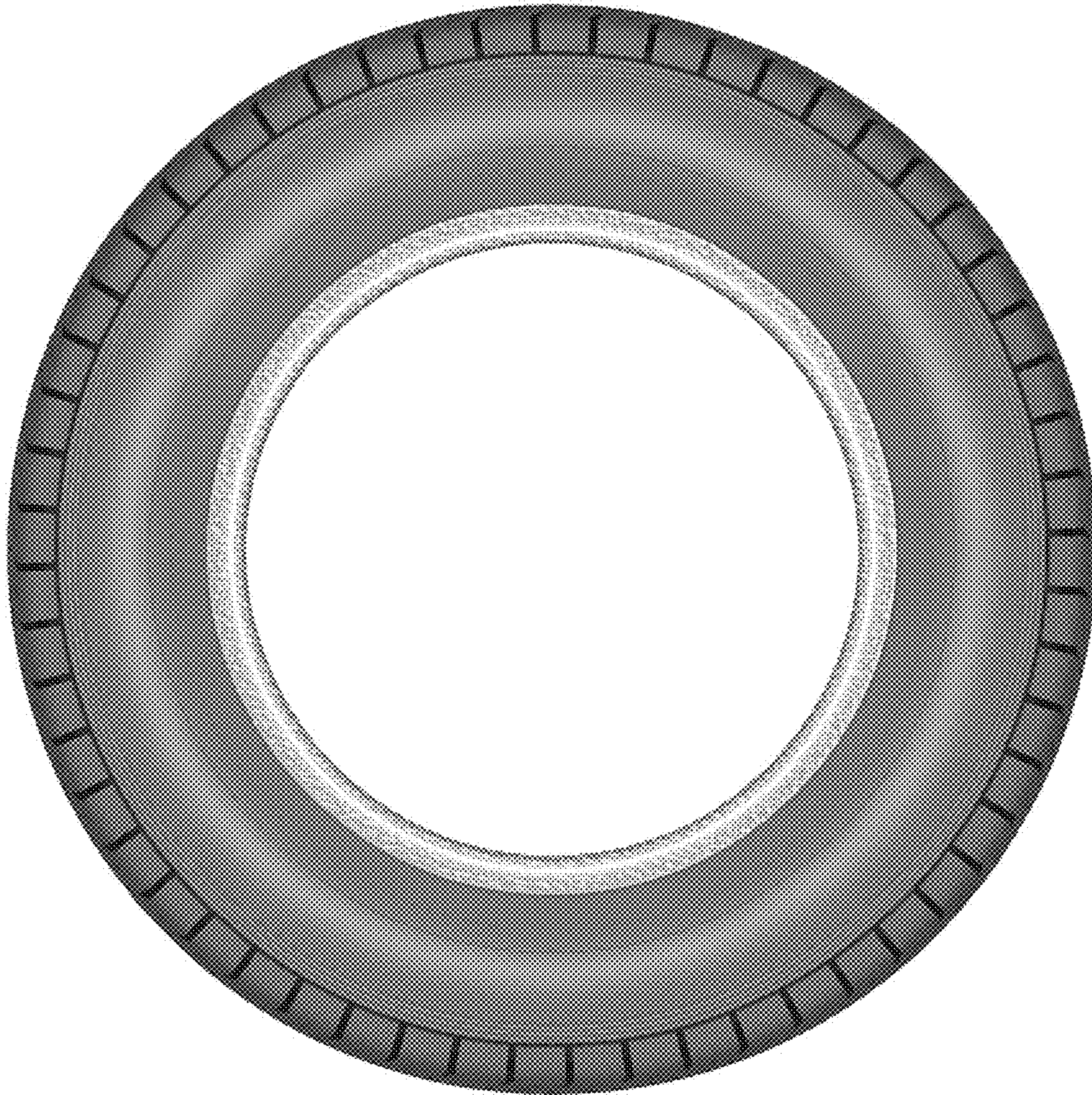

1.6



