



US00D813791S

(12) **United States Design Patent**
Wang et al.

(10) **Patent No.:** **US D813,791 S**
(45) **Date of Patent:** **** Mar. 27, 2018**

(54) **TIRE**

(71) Applicant: **Shandong Linglong Tyre Co., Ltd.**,
Zhaoyuan (CN)

(72) Inventors: **Feng Wang**, Zhaoyuan (CN); **Haitao Sui**,
Zhaoyuan (CN); **Xiaohui Zhao**, Zhaoyuan (CN); **Guangzhen Sui**,
Zhaoyuan (CN); **Li Li**, Laizhou (CN); **Zhen Jia**,
Zhaoyuan (CN)

(73) Assignee: **SHANDONG LINGLONG TYRE CO., LTD.**,
Zhaoyuan (CN)

(**) Term: **15 Years**

(21) Appl. No.: **29/575,884**

(22) Filed: **Aug. 30, 2016**

(51) **LOC (11) Cl.** **12-15**

(52) **U.S. Cl.**
USPC **D12/544**

(58) **Field of Classification Search**
USPC D12/533-567
CPC . B60C 11/00; B60C 11/0302; B60C 11/0306;
B60C 11/0311; B60C 11/0313
See application file for complete search history.

(56) **References Cited**

U.S. PATENT DOCUMENTS

D440,913 S * 4/2001 McMannis D12/544
D555,077 S * 11/2007 Lo D12/544

D555,579 S * 11/2007 Lo D12/544
D618,160 S * 6/2010 Jacobs D12/544
D722,557 S * 2/2015 Takei D12/567
D766,813 S * 9/2016 Wang D12/545
D788,687 S * 6/2017 Williams D12/544

* cited by examiner

Primary Examiner — George D. Kirschbaum

Assistant Examiner — Joseph J Kukella

(74) *Attorney, Agent, or Firm* — CBM Patent Consulting,
LLC

(57) **CLAIM**

The ornamental design for a tire, as shown and described.

DESCRIPTION

FIG. 1 is a top view of a tire showing my new design;
FIG. 2 is a bottom view thereof;
FIG. 3 is a front view thereof;
FIG. 4 is a rear view thereof;
FIG. 5 is a left side elevational view thereof;
FIG. 6 is a right side elevational view thereof;
FIG. 7 is a perspective view thereof; and,
FIG. 8 is an enlarged partial view of FIG. 5.

1 Claim, 7 Drawing Sheets



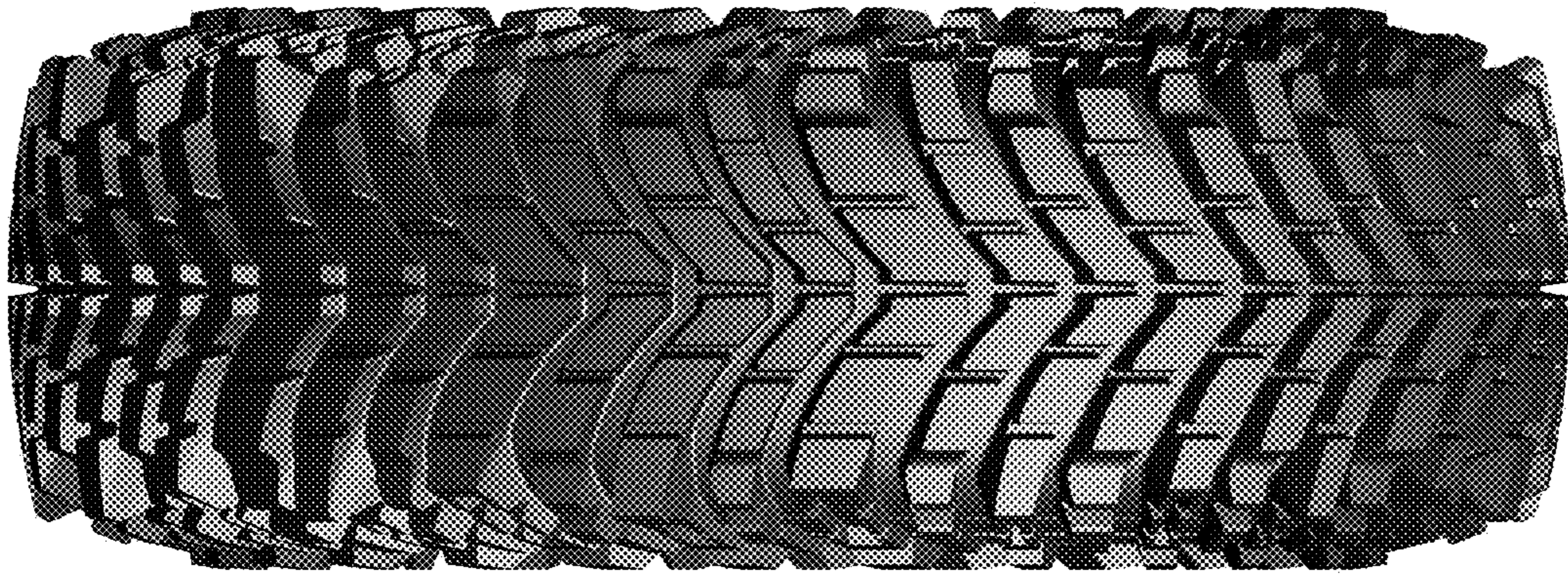

FIG. 1



FIG. 2



FIG. 3



FIG. 4



FIG. 5



FIG. 6



FIG. 7



FIG. 8