



US00D813775S

(12) **United States Design Patent**  
**Choi et al.**

(10) **Patent No.:** **US D813,775 S**  
(45) **Date of Patent:** **\*\* Mar. 27, 2018**

(54) **FRONT DOOR FOR MOTOR VEHICLES**  
(71) Applicant: **KIA MOTORS CORPORATION**,  
Seoul (KR)  
(72) Inventors: **Seung Il Choi**, Hwaseong-si (KR);  
**Sung Hoon Ahn**, Hwaseong-si (KR)  
(73) Assignee: **Kia Motors Corporation**, Seoul (KR)  
(\*\*) Term: **15 Years**  
(21) Appl. No.: **35/502,089**  
(22) Filed: **Jun. 14, 2016**

(80) **Hague Agreement Data**  
Int. Filing Date: **Jun. 14, 2016**  
Int. Reg. No.: **DM/091327**  
Int. Reg. Date: **Jun. 14, 2016**  
Int. Reg. Pub. Date: **Dec. 16, 2016**  
(51) **LOC (11) Cl.** ..... **12-16**  
(52) **U.S. Cl.**  
USPC ..... **D12/196**  
(58) **Field of Classification Search**  
USPC ..... D12/90, 91, 92, 184, 196  
CPC ..... B62D 24/00; B62D 24/02; B62D 25/02;  
B62D 25/18; B62D 25/08; B62D 35/00;  
B60J 5/04; B60R 19/02; B60R 19/04  
See application file for complete search history.

(56) **References Cited**  
U.S. PATENT DOCUMENTS  
D467,851 S \* 12/2002 Warming ..... D12/196  
D491,859 S \* 6/2004 Velazco ..... D12/196

D511,128 S \* 11/2005 Nagashima ..... D12/196  
D512,948 S \* 12/2005 Mays ..... D12/196  
D558,113 S \* 12/2007 Leclercq ..... D12/196  
D576,532 S \* 9/2008 Hildebrand ..... D12/196  
D593,471 S \* 6/2009 Larson ..... D12/196  
D597,011 S \* 7/2009 Habib ..... D12/196  
D617,706 S \* 6/2010 Lamm ..... D12/196  
D620,415 S \* 7/2010 Froehlich ..... D12/196  
D629,730 S \* 12/2010 Schneider ..... D12/196  
D665,321 S \* 8/2012 Huet ..... D12/196  
D749,479 S \* 2/2016 Choi ..... D12/196  
D762,541 S \* 8/2016 Jo ..... D12/196  
D772,772 S \* 11/2016 Frascella ..... D12/196  
D803,121 S \* 11/2017 Granlund ..... D12/196

\* cited by examiner

*Primary Examiner* — Darlington Ly  
(74) *Attorney, Agent, or Firm* — Mintz Levin Cohn Ferris  
Glovsky and Popeo, P.C.; Kongsik Kim

(57) **CLAIM**

The ornamental design for a front door for motor vehicles,  
as shown and described.

**DESCRIPTION**

1. Front door for motor vehicles  
1.1 is a top, front, and right side perspective view of a front  
door for motor vehicles showing our new design;  
1.2 is a bottom plan view thereof;  
1.3 is a top plan view thereof;  
1.4 is a left side elevational view thereof;  
1.5 is a right side elevational view thereof;  
1.6 is a front elevational view thereof; and  
1.7 is a rear elevational view thereof.

**1 Claim, 7 Drawing Sheets**

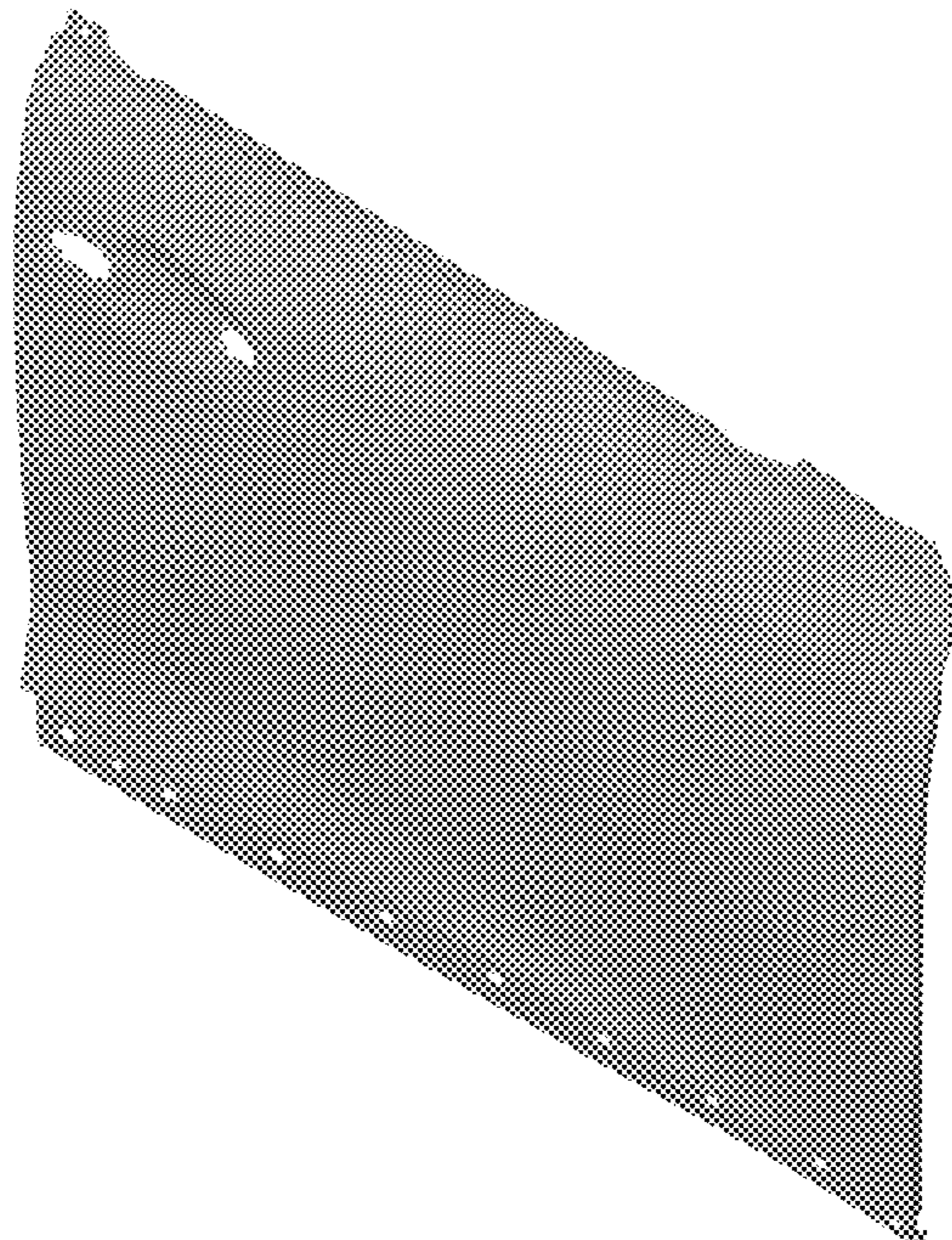

1.1

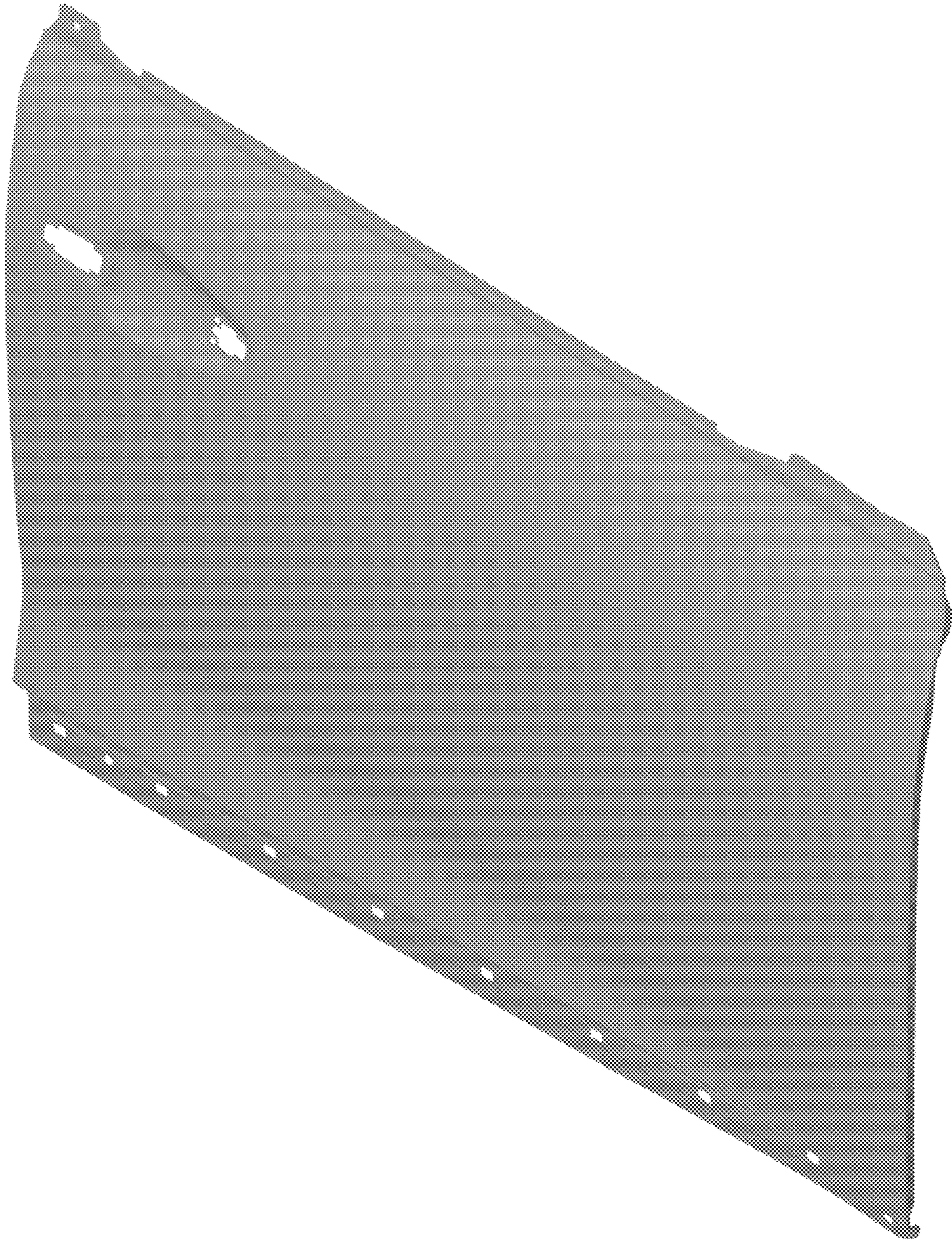

1.2

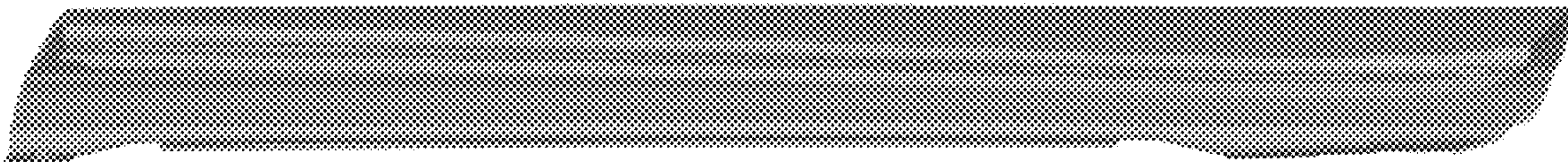

**1.3**

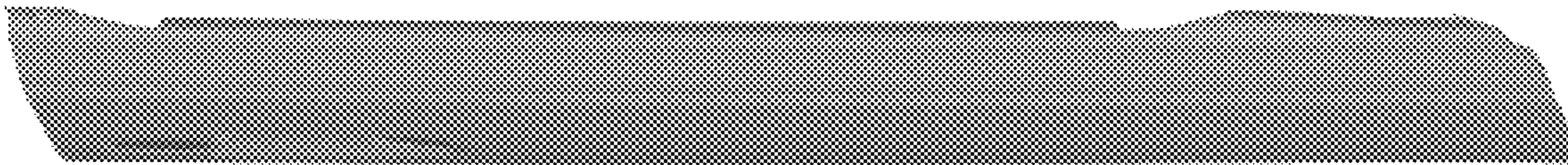

1.4



1.5

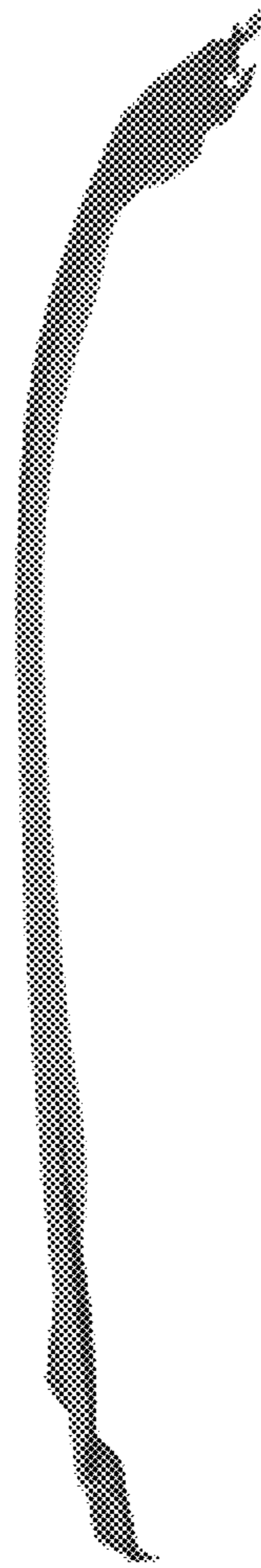

1.6

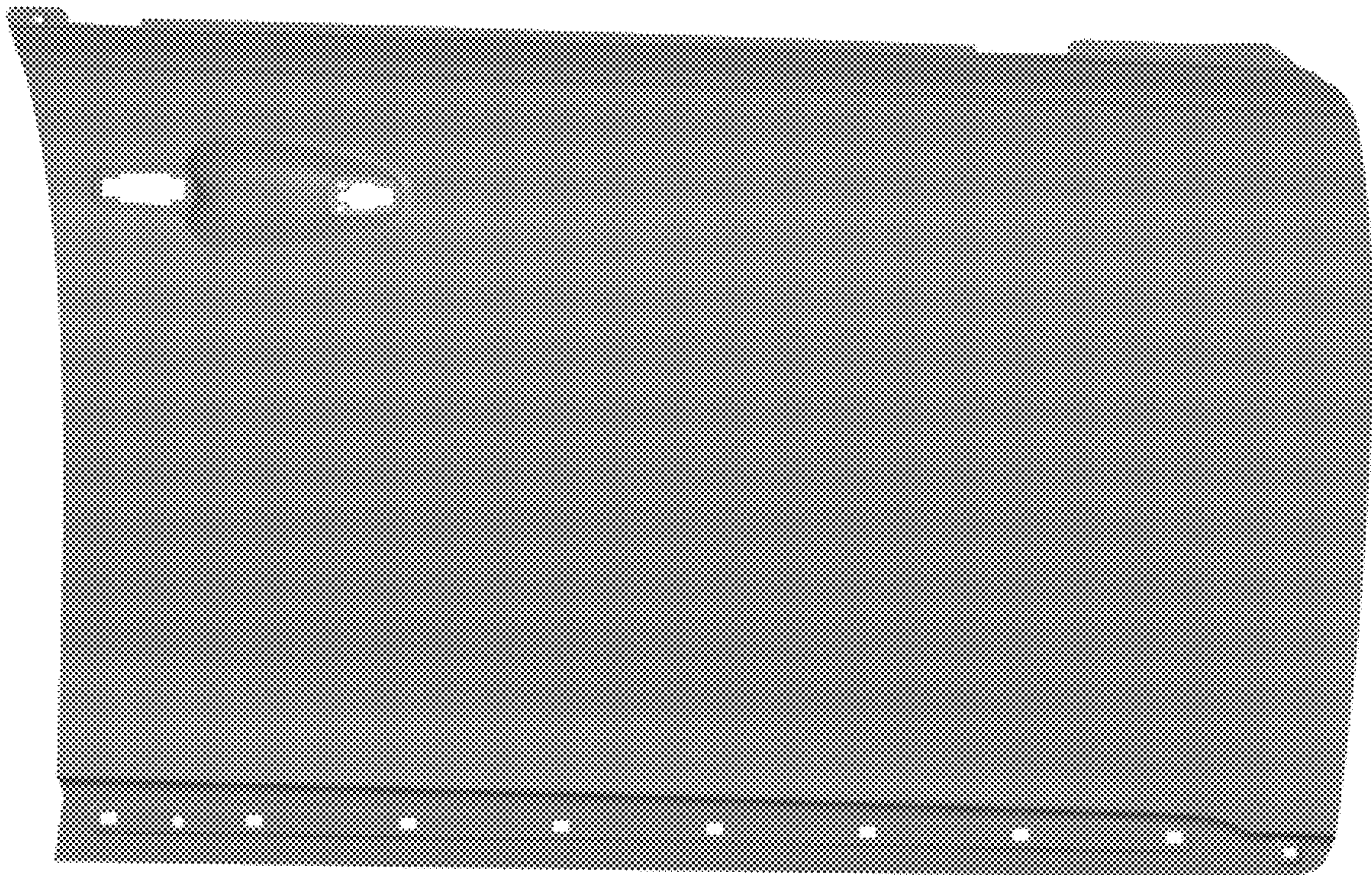

1.7

