



US00D813709S

(12) **United States Design Patent**
Dholakiya

(10) **Patent No.:** **US D813,709 S**

(45) **Date of Patent:** **** Mar. 27, 2018**

(54) **FLEXIBLE PENDANT**

(71) Applicant: **Hasmukh Dholakiya**, North Bergen,
NJ (US)

(72) Inventor: **Hasmukh Dholakiya**, North Bergen,
NJ (US)

(**) Term: **14 Years**

(21) Appl. No.: **29/523,457**

(22) Filed: **Apr. 9, 2015**

(51) **LOC (11) Cl.** **11-01**

(52) **U.S. Cl.**
USPC **D11/79**; D11/73; D11/91

(58) **Field of Classification Search**
USPC D11/1-5, 26-39, 79-86, 91, 92
CPC A44C 5/00; A44C 5/0007; A44C 5/0015;
A44C 5/002; A44C 5/0053; A44C 9/00;
A44C 9/007; A44C 9/0014; A44C
9/0023; A44C 9/003; A44C 9/0038; A44C
9/0046; A44C 9/0053; A44C 9/0061;
A44C 9/0069; A44C 9/0076; A44C
17/0258; A44C 17/0266; A44C 17/0275;
A44C 17/02; A44C 17/0208

See application file for complete search history.

(56) **References Cited**

U.S. PATENT DOCUMENTS

D121,128 S * 6/1940 Schaeffer D11/34
2,852,923 A * 9/1958 Gamelsky A44C 5/025
29/10
D373,096 S * 8/1996 Bergagnini D11/28
D400,464 S * 11/1998 Kothari D11/28
D439,190 S * 3/2001 Itzkowitz D11/26
D447,716 S * 9/2001 Itzkowitz D11/26
D740,153 S * 10/2015 Vartanian D11/40
D748,005 S * 1/2016 Vartanian D11/42
D748,524 S * 2/2016 Vartanian D11/42
D755,072 S * 5/2016 Dholakiya D11/34

D755,663 S * 5/2016 Javaheri D11/34
D779,362 S * 2/2017 Verdeille D11/16
2011/0056242 A1* 3/2011 Chan A44C 17/02
63/27

(Continued)

Primary Examiner — Melanie Pellegrini

(74) *Attorney, Agent, or Firm* — Jennifer Meredith, Esq.;
Meredith & Keyhani, PLLC

(57) **CLAIM**

The ornamental design for a flexible pendant, as shown and described.

DESCRIPTION

FIG. 1 is a front and left perspective view of a flexible pendant showing my new design;
FIG. 2 is a front and left side perspective view thereof shown in a flexed condition;
FIG. 3 is a front elevational view thereof;
FIG. 4 is a front elevational view thereof shown in a flexed condition;
FIG. 5 is a rear elevational view thereof;
FIG. 6 is a rear elevational view thereof shown in a flexed condition;
FIG. 7 is a left side elevational view thereof;
FIG. 8 is a left side elevational view thereof shown in a flexed condition;
FIG. 9 is a top plan view thereof;
FIG. 10 is a top plan view thereof shown in a flexed condition;
FIG. 11 is a bottom plan thereof;
FIG. 12 is a bottom plan view thereof shown in a flexed condition;
FIG. 13 is front and left side perspective view thereof; and,
FIG. 14 is a front and left side perspective view thereof shown in a flexible condition.
The broken lines shown in the figures represent environment and form no part of the claimed design.

1 Claim, 4 Drawing Sheets

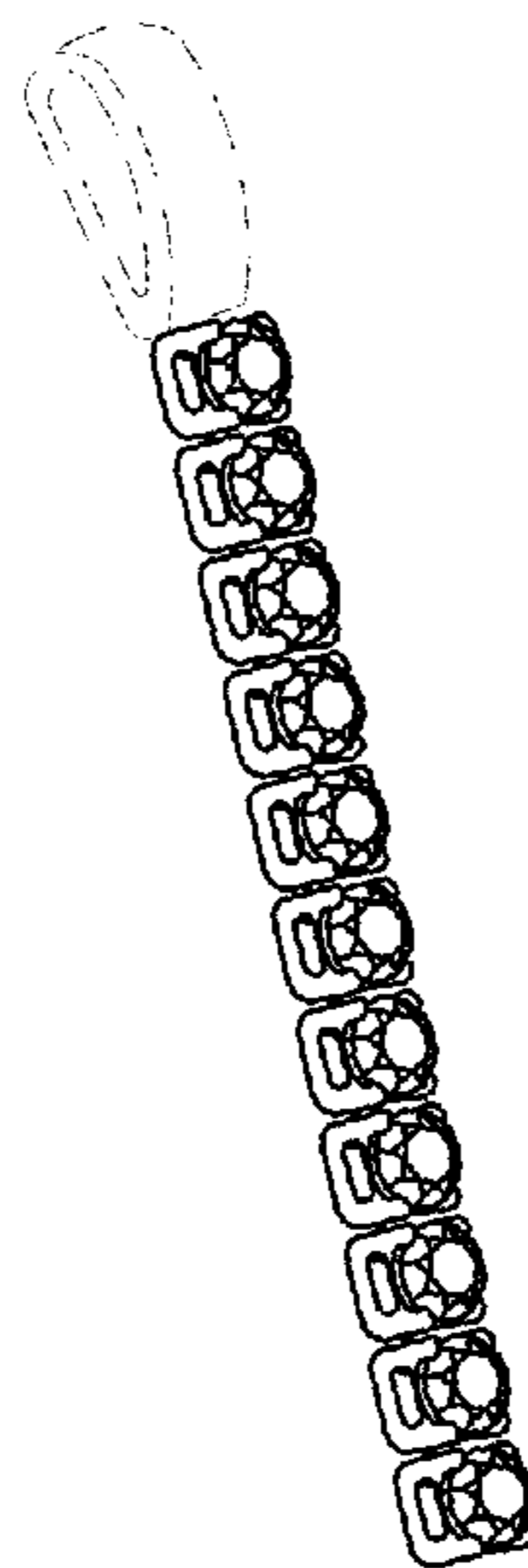

(56)

References Cited

U.S. PATENT DOCUMENTS

2014/0250947 A1* 9/2014 Morfino G01B 5/20
63/15
2015/0289610 A1* 10/2015 Dholakiya A44C 17/02
63/15.45

* cited by examiner

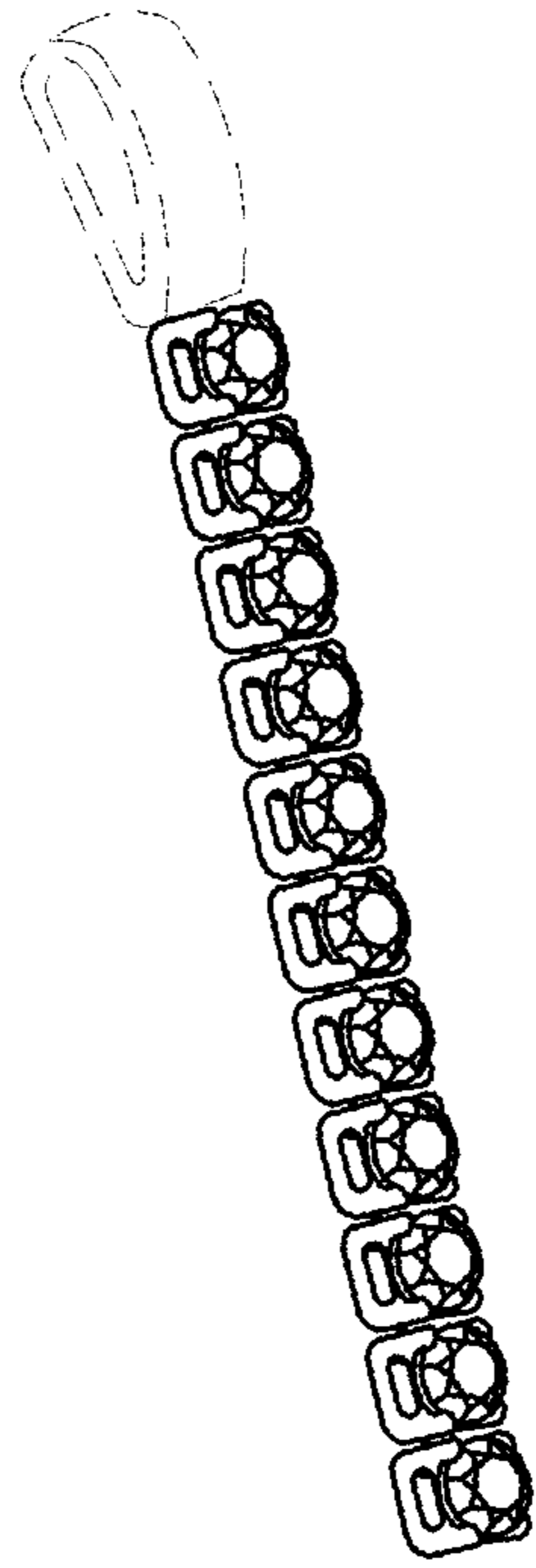

Fig. 1

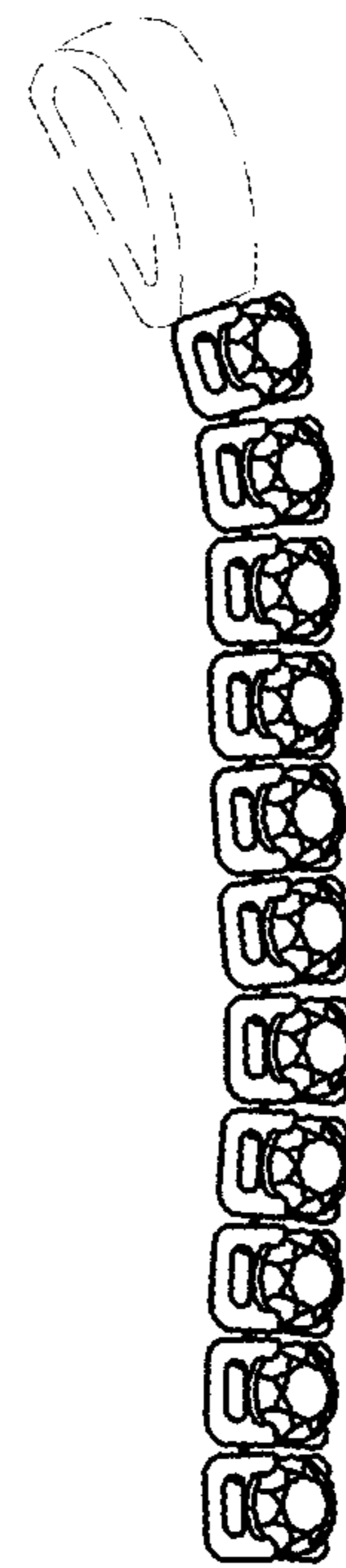

Fig. 2



Fig. 3

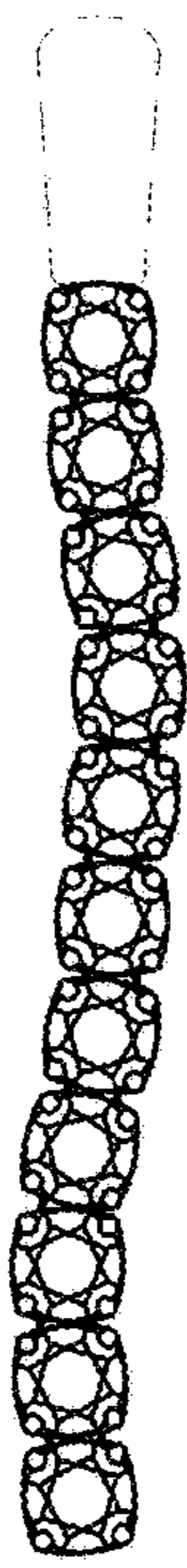

Fig. 4



Fig. 5

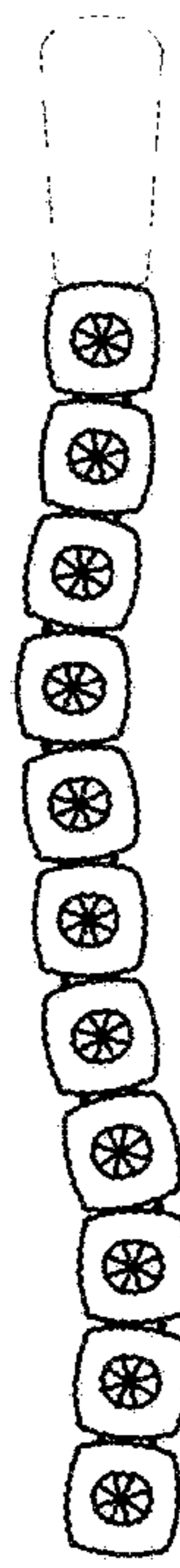

Fig. 6

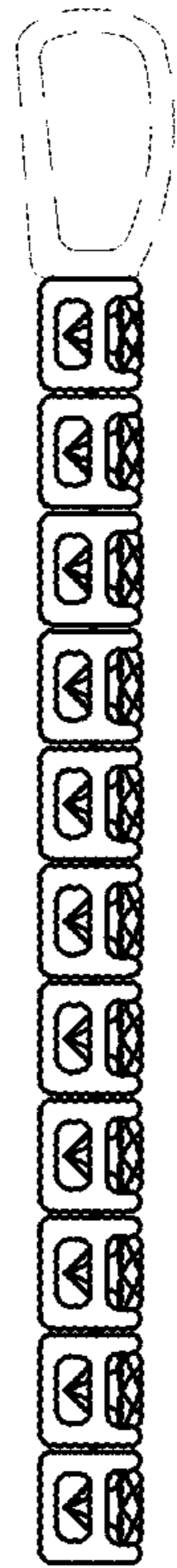

Fig. 7

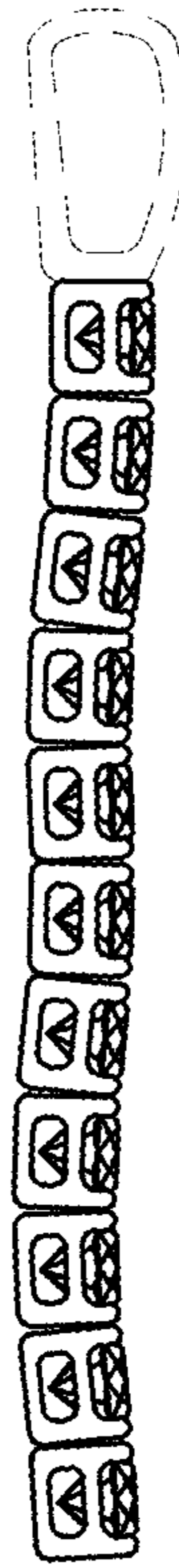

Fig. 8



Fig. 9



Fig. 10

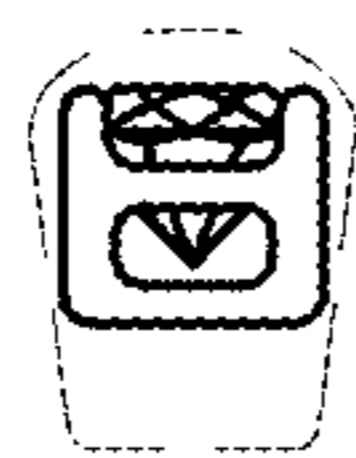

Fig. 11

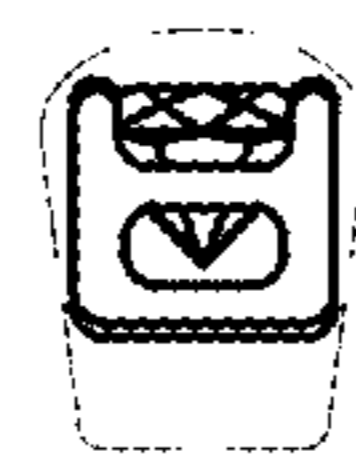

Fig. 12

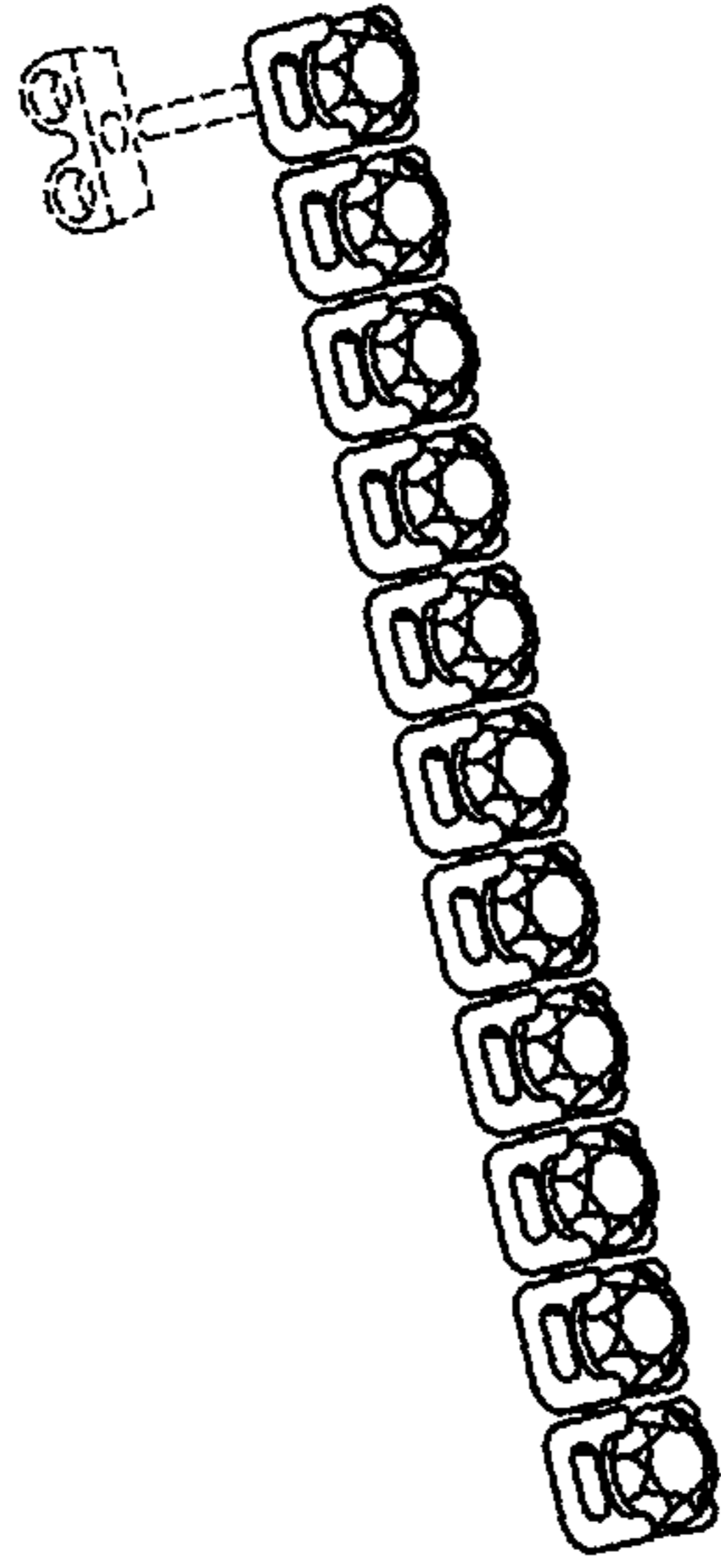

Fig. 13

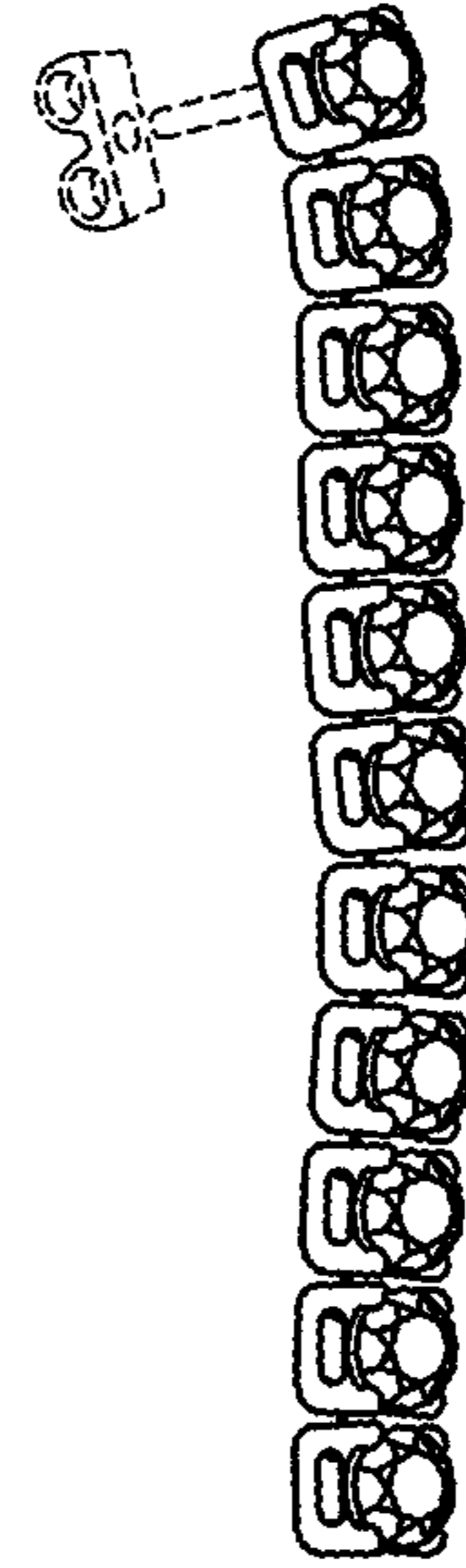

Fig. 14