



US00D813707S

(12) **United States Design Patent**
Bonner

(10) **Patent No.:** **US D813,707 S**
(45) **Date of Patent:** **** Mar. 27, 2018**

(54) **JEWELRY PRODUCT**

(71) Applicant: **Robert Jason Bonner**, Miramar, FL
(US)

(72) Inventor: **Robert Jason Bonner**, Miramar, FL
(US)

(73) Assignee: **National Chain Company**, Warwick,
RI (US)

(**) Term: **15 Years**

(21) Appl. No.: **29/542,873**

(22) Filed: **Oct. 19, 2015**

(51) **LOC (11) Cl.** **11-01**

(52) **U.S. Cl.**
USPC **D11/26**

(58) **Field of Classification Search**
USPC D11/1-39, 40, 41, 42, 43, 44, 91, 92;
D8/387; D23/243, 250, 245, 235, 262
CPC A44C 5/00; A44C 5/0007; A44C 5/0084;
A44C 5/0092; A44C 5/10; A44C 5/102;
A44C 5/105; A44C 5/107; A44C 5/12;
A44C 5/14; A44C 1/00; A44C 7/00;
A44C 7/002; A44C 7/003; A44C 7/004;
A44C 11/00; A44C 11/007; A44C 13/00;
A44C 25/00; A44C 25/001; A44C
25/007; A44C 17/02; A44C 17/0241;
A44C 17/0266; A44C 17/0175; A44C
9/00; A44C 9/0007; A44C 9/0015; A44C
9/0023; A44C 9/003; A44C 9/0038; A44C
9/0046; A44C 9/0053; A44C 9/0061;
A44C 9/0069; A44C 9/0076; A44C
9/0084; A44C 9/02; A44C 15/001; A44C
15/005; A44C 15/0055

See application file for complete search history.

(56) **References Cited**

U.S. PATENT DOCUMENTS

D48,250 S * 12/1915 Kuehn D11/200
1,920,875 A * 8/1933 Miskend A44C 9/00
24/507

4,726,200 A * 2/1988 Carter A44C 9/00
63/15
4,977,757 A * 12/1990 Mesica A44C 9/00
63/15
5,950,456 A * 9/1999 Kirsch, Jr. A44C 9/00
63/15
5,996,374 A * 12/1999 Bardisbanyan A44C 9/00
63/15
6,318,122 B1 * 11/2001 Burgard A44C 9/00
63/15
6,612,132 B2 * 9/2003 Kimura A44C 17/0275
63/15
D563,257 S * 3/2008 Schumacher D11/26
(Continued)

OTHER PUBLICATIONS

[Online] <http://www.seawear.com/images/bracelets/shackles-197~103.jpg>. Retrieved Oct. 1, 2017.*

Primary Examiner — Melanie Pellegrini
(74) *Attorney, Agent, or Firm* — Salter & Michaelson

(57) **CLAIM**

The ornamental design for a jewelry product, as shown and described.

DESCRIPTION

FIG. 1 is a perspective view of a jewelry product;
FIG. 2 is a front elevational view thereof;
FIG. 3 is a rear elevational view thereof;
FIG. 4 is a left side elevational view thereof;
FIG. 5 is a right side elevational view thereof;
FIG. 6 is a top plan view thereof;
FIG. 7 is a bottom plan view thereof; and,
FIG. 8 is an exploded perspective view.
The broken lines shown in the drawing views represent portions of the jewelry product which form no part of the claimed design.

1 Claim, 6 Drawing Sheets

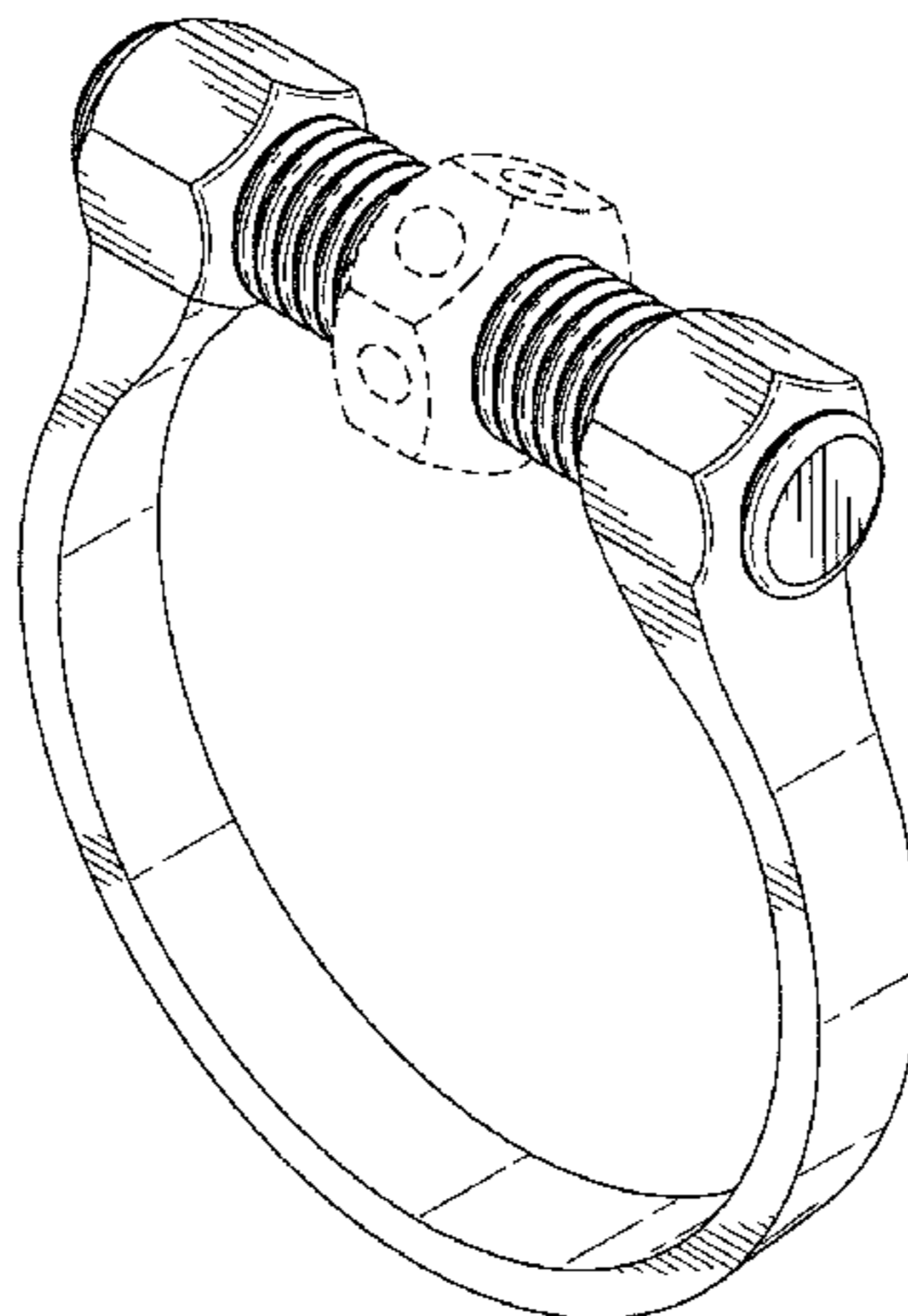

(56)

References Cited

U.S. PATENT DOCUMENTS

D626,446 S *	11/2010	Katzir	D11/26
2011/0179825 A1 *	7/2011	Katzir	A44C 9/00 63/15.1
2014/0102138 A1 *	4/2014	Azar	A44C 5/12 63/15

* cited by examiner

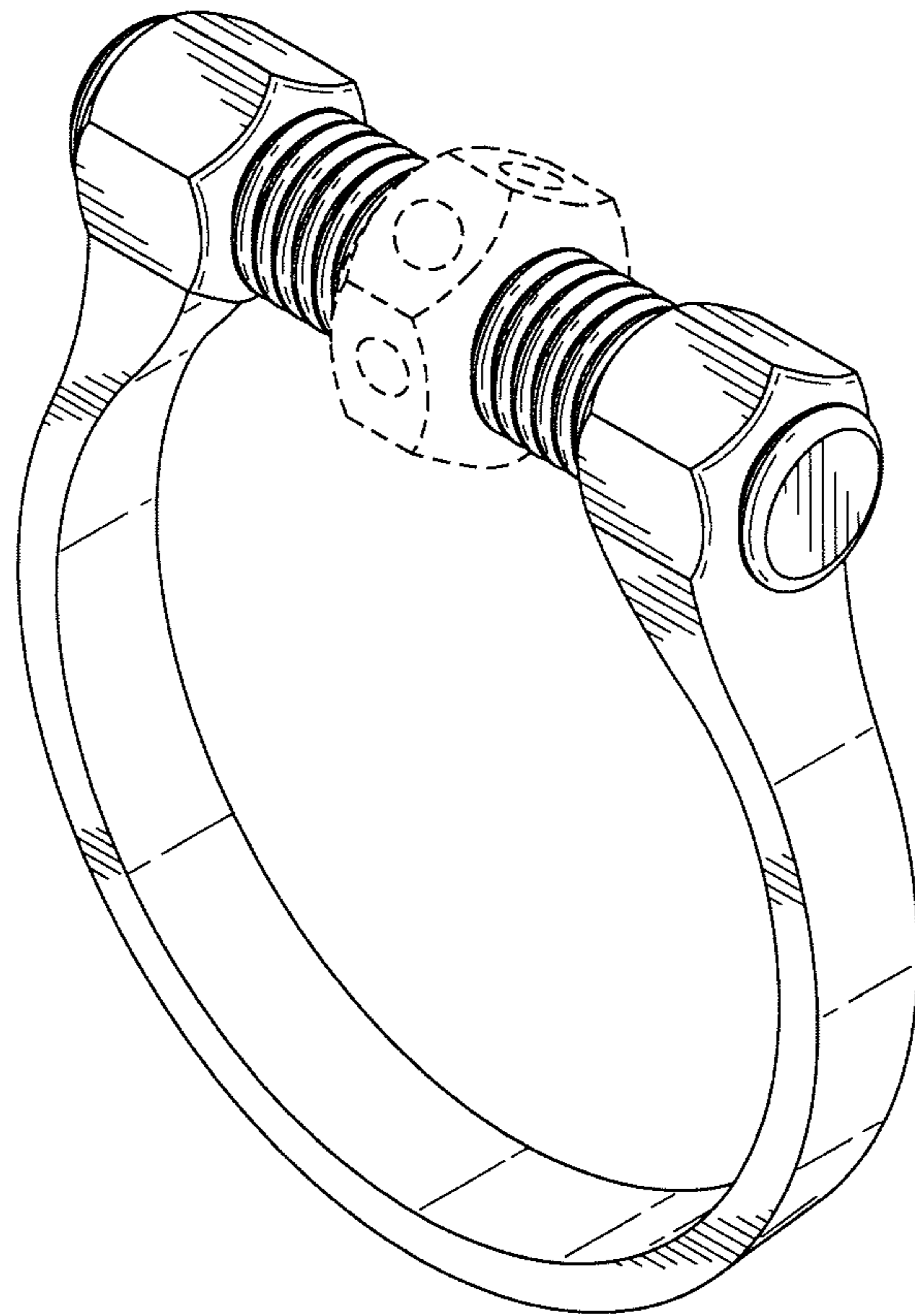

FIG. 1

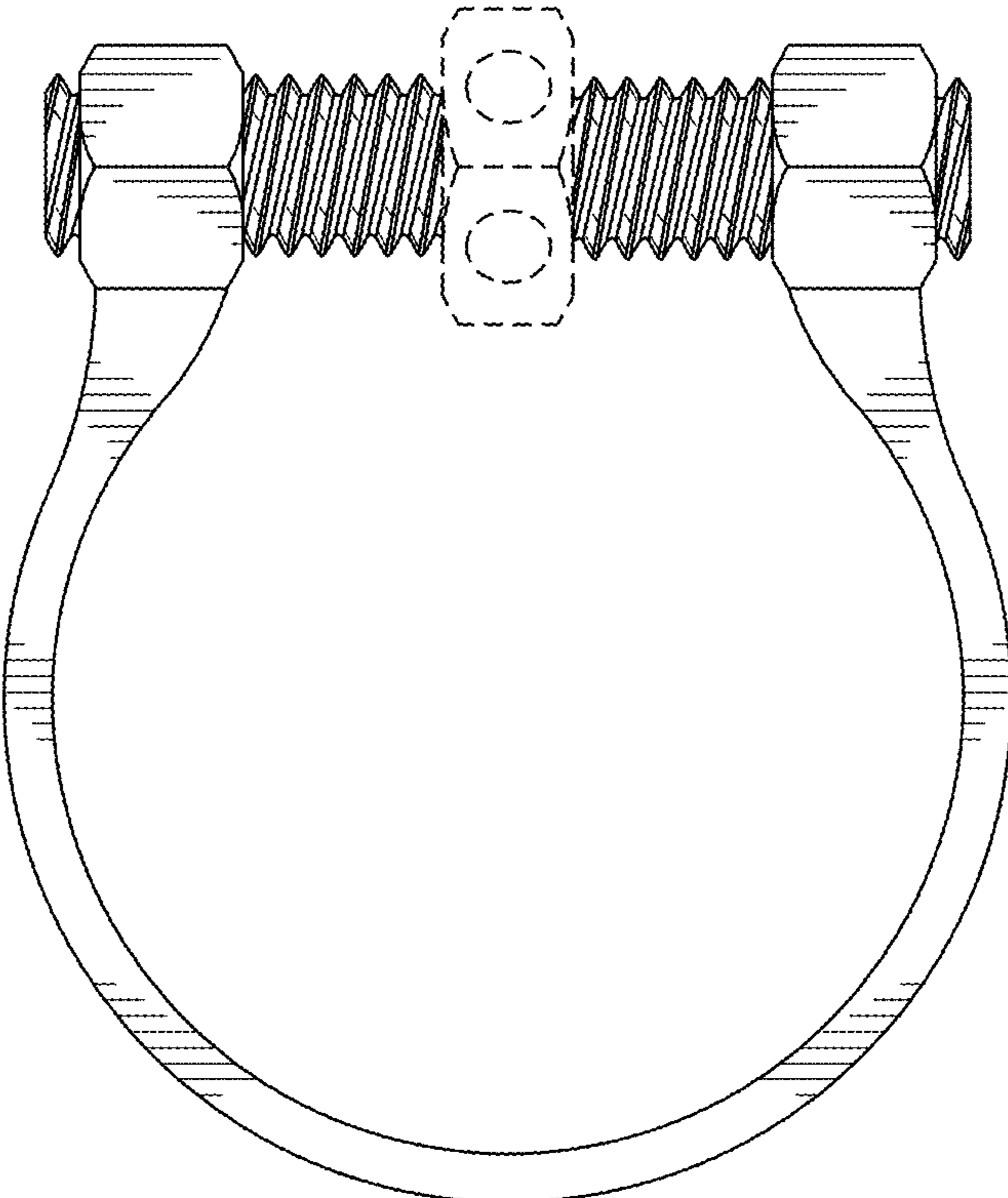

FIG. 2

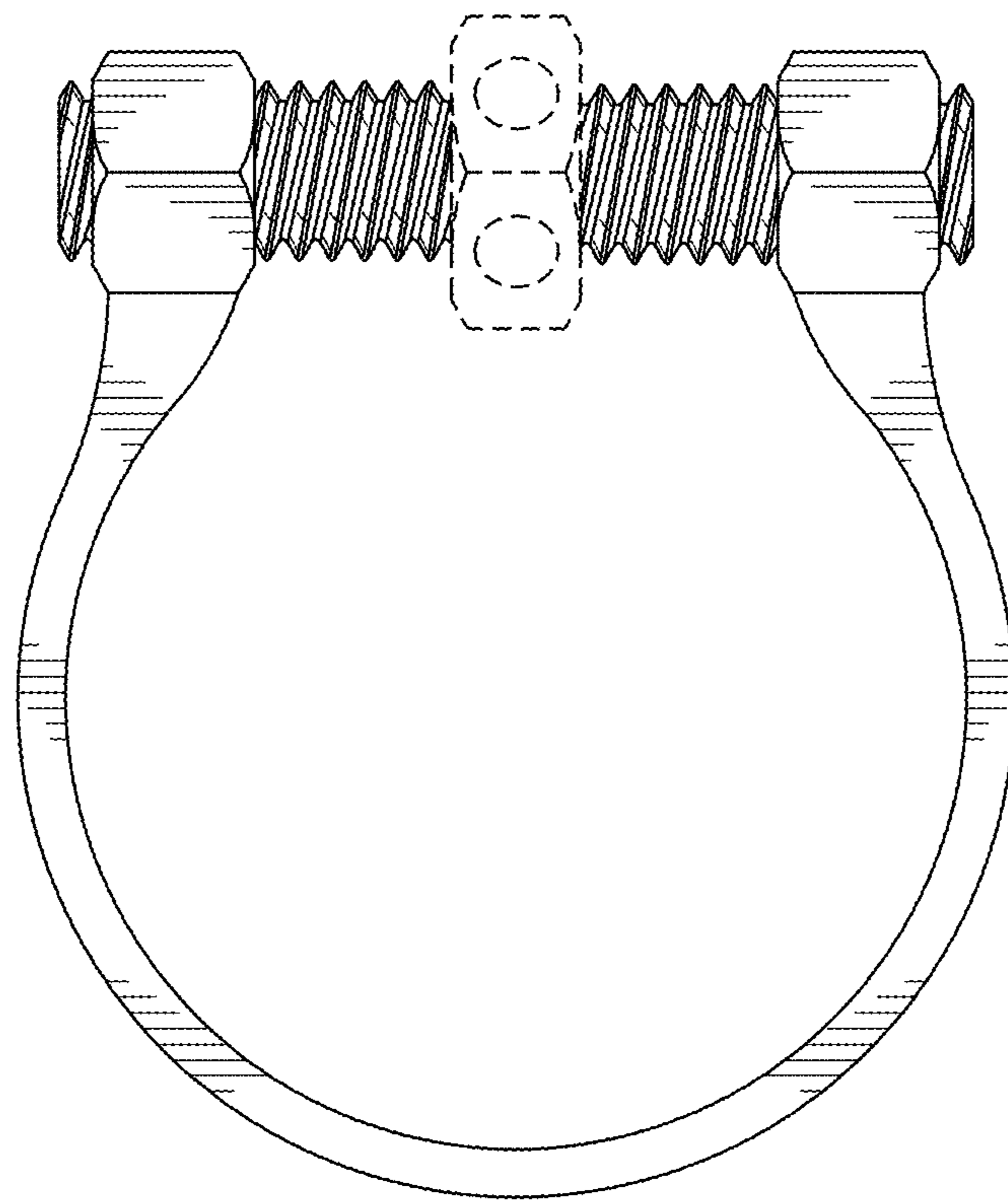

FIG. 3

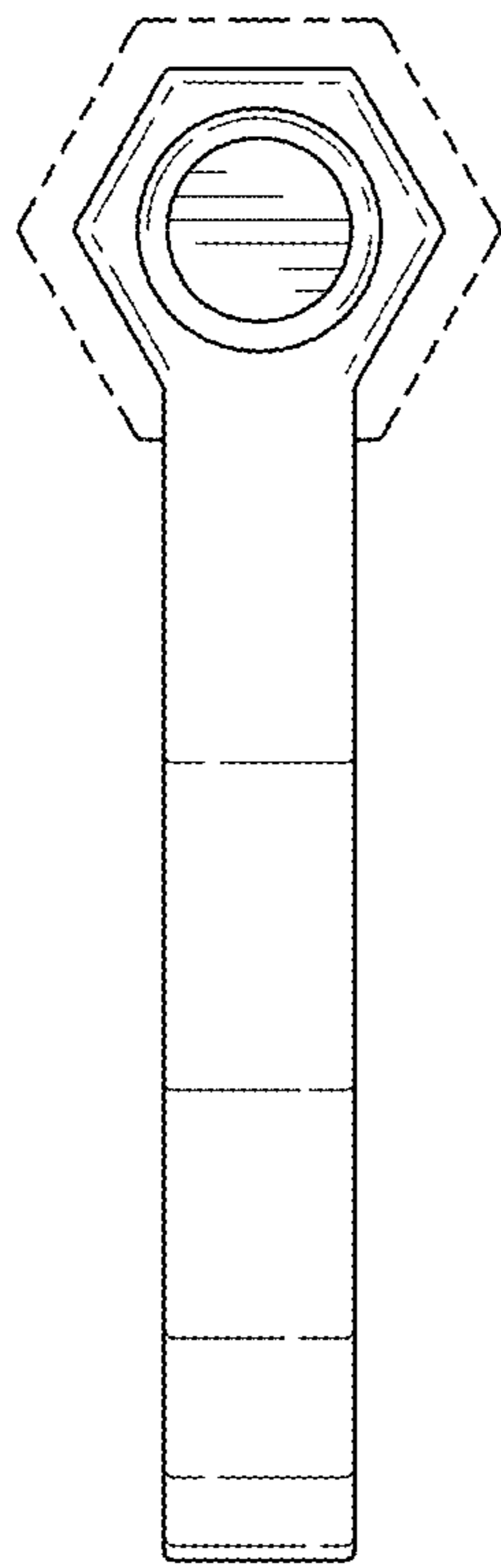

FIG. 4

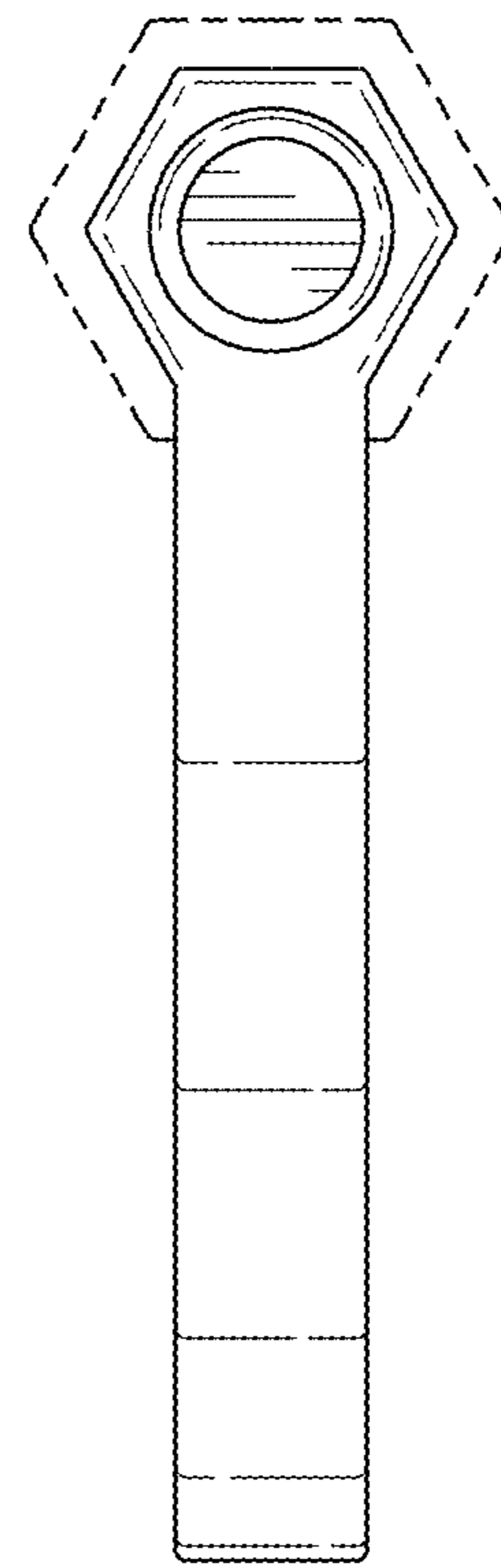

FIG. 5

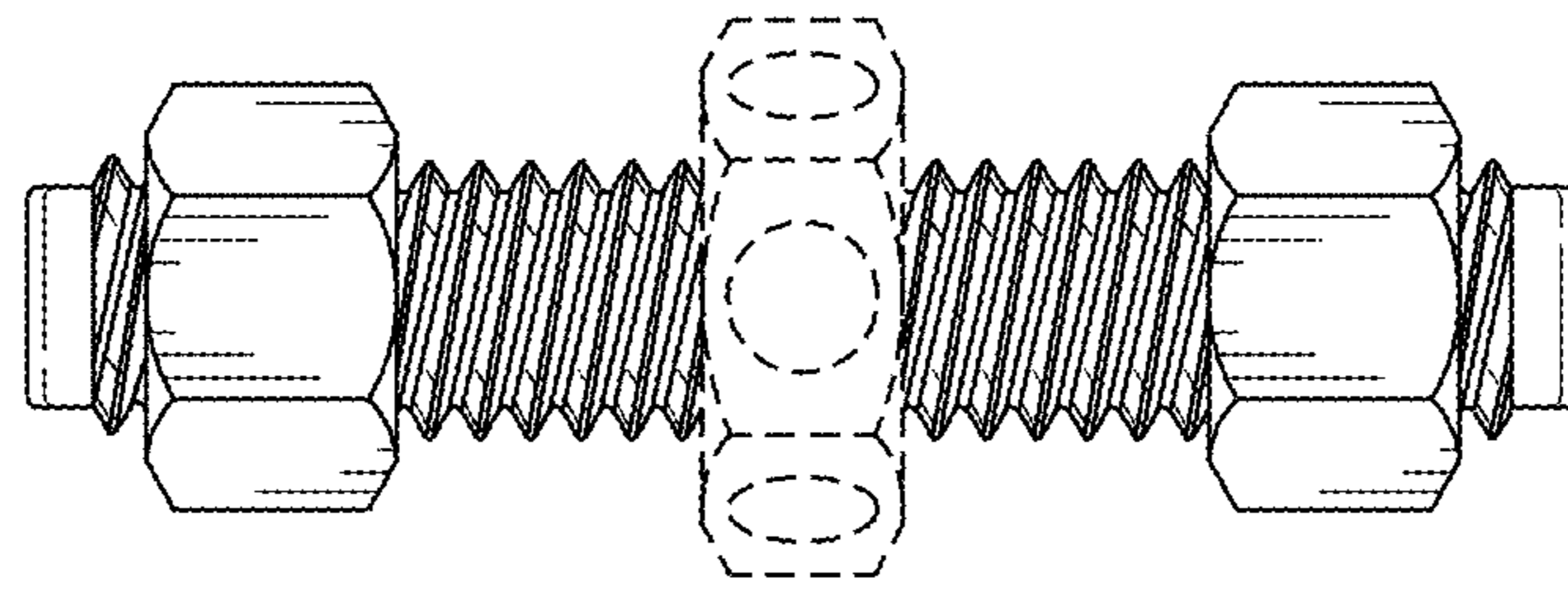

FIG. 6

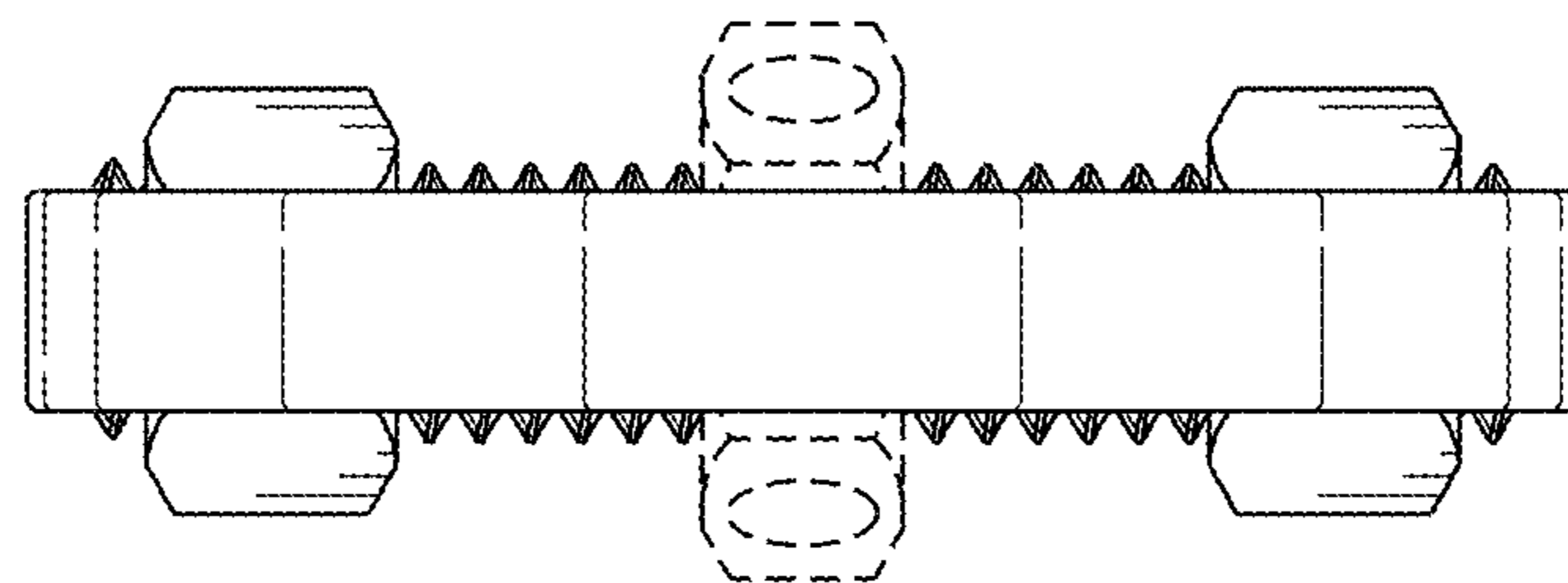

FIG. 7

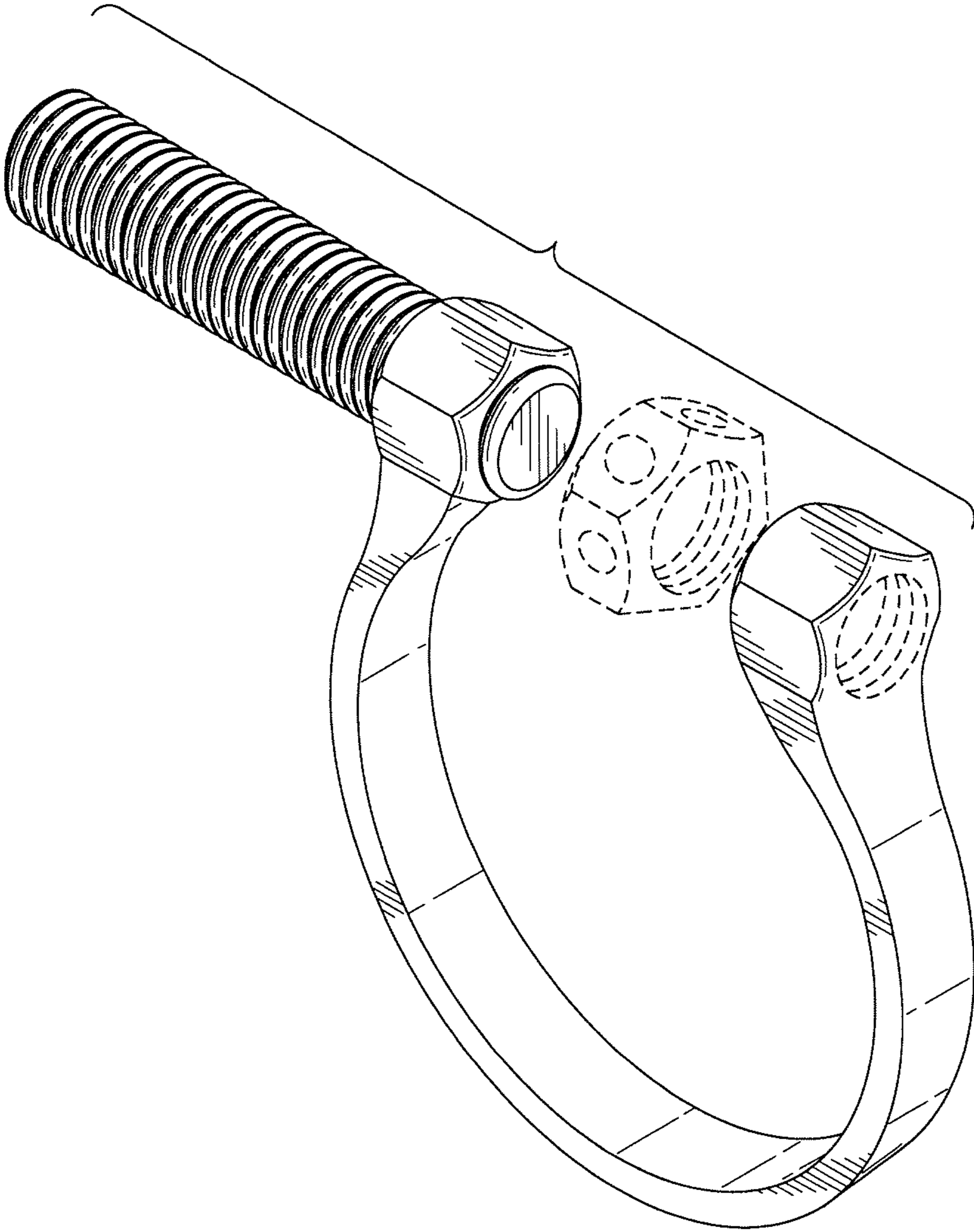

FIG. 8