



US00D813683S

(12) **United States Design Patent**  
**Rubio**

(10) **Patent No.:** **US D813,683 S**  
(45) **Date of Patent:** **\*\* Mar. 27, 2018**

(54) **PACKAGE FOR A FEMININE HYGIENE PRODUCT**

D414,408 S *	9/1999	Nakano .....	D9/663
D446,656 S *	8/2001	Enderby .....	D5/37
6,688,466 B2 *	2/2004	White .....	A61F 15/001
			206/440
D605,505 S *	12/2009	Shearsby .....	D9/655
D635,778 S *	4/2011	Sawamura .....	D5/11
D635,780 S *	4/2011	Sawamura .....	D5/11
D656,034 S *	3/2012	Wanders .....	D9/428
D674,705 S *	1/2013	Thompson .....	D9/661
D695,609 S *	12/2013	Rubio .....	D9/434

(71) Applicant: **Ilse Rubio**, Los Angeles, CA (US)

(72) Inventor: **Ilse Rubio**, Los Angeles, CA (US)

(\*\*) Term: **15 Years**

(21) Appl. No.: **29/586,824**

(22) Filed: **Dec. 7, 2016**

**Related U.S. Application Data**

(60) Division of application No. 29/505,240, filed on Aug. 3, 2015, now Pat. No. Des. 776,546, and a continuation-in-part of application No. 29/463,373, filed on Nov. 1, 2013, now Pat. No. Des. 735,575.

(51) **LOC (11) Cl.** ..... **09-01**

(52) **U.S. Cl.**  
USPC ..... **D9/670; D9/661**

(58) **Field of Classification Search**  
USPC ..... D9/600, 655-664, 607, 414-434;  
206/457, 494, 459.5, 527, 540;  
229/116.1; 446/77; 215/381-384, 400;  
D3/270-271.3; D5/11-12, 24, 48  
CPC ..... B65D 67/00; B65D 81/36; B65D 81/60;  
B65D 81/365; B65D 81/366; B65D  
81/368; B65D 2203/00; B65D 2203/02;  
B65D 5/42; A63H 33/16  
See application file for complete search history.

(56) **References Cited**

**U.S. PATENT DOCUMENTS**

D311,646 S *	10/1990	Thomass .....	D5/24
D315,700 S *	3/1991	Stephens .....	D5/24

\* cited by examiner

*Primary Examiner* — Sandra L Morris

(57) **CLAIM**

The ornamental design for a package for a feminine hygiene product, as shown and described.

**DESCRIPTION**

FIG. 1 is a front perspective view of a package for a feminine hygiene product having surface ornamentation showing my new design;  
FIG. 2 is a rear elevation view thereof;  
FIG. 3 is a left side elevation view thereof;  
FIG. 4 is a right side elevation view thereof;  
FIG. 5 is a top plan view thereof; and,  
FIG. 6 is a bottom plan view thereof.  
The evenly spaced broken lines represent unclaimed environments and forms no part of the claimed design. The dash-dot line represents a perforation and is included in the claim.  
The front and rear surfaces are part of the claimed design. Top, bottom and sides are not part of the claim.

**1 Claim, 4 Drawing Sheets**

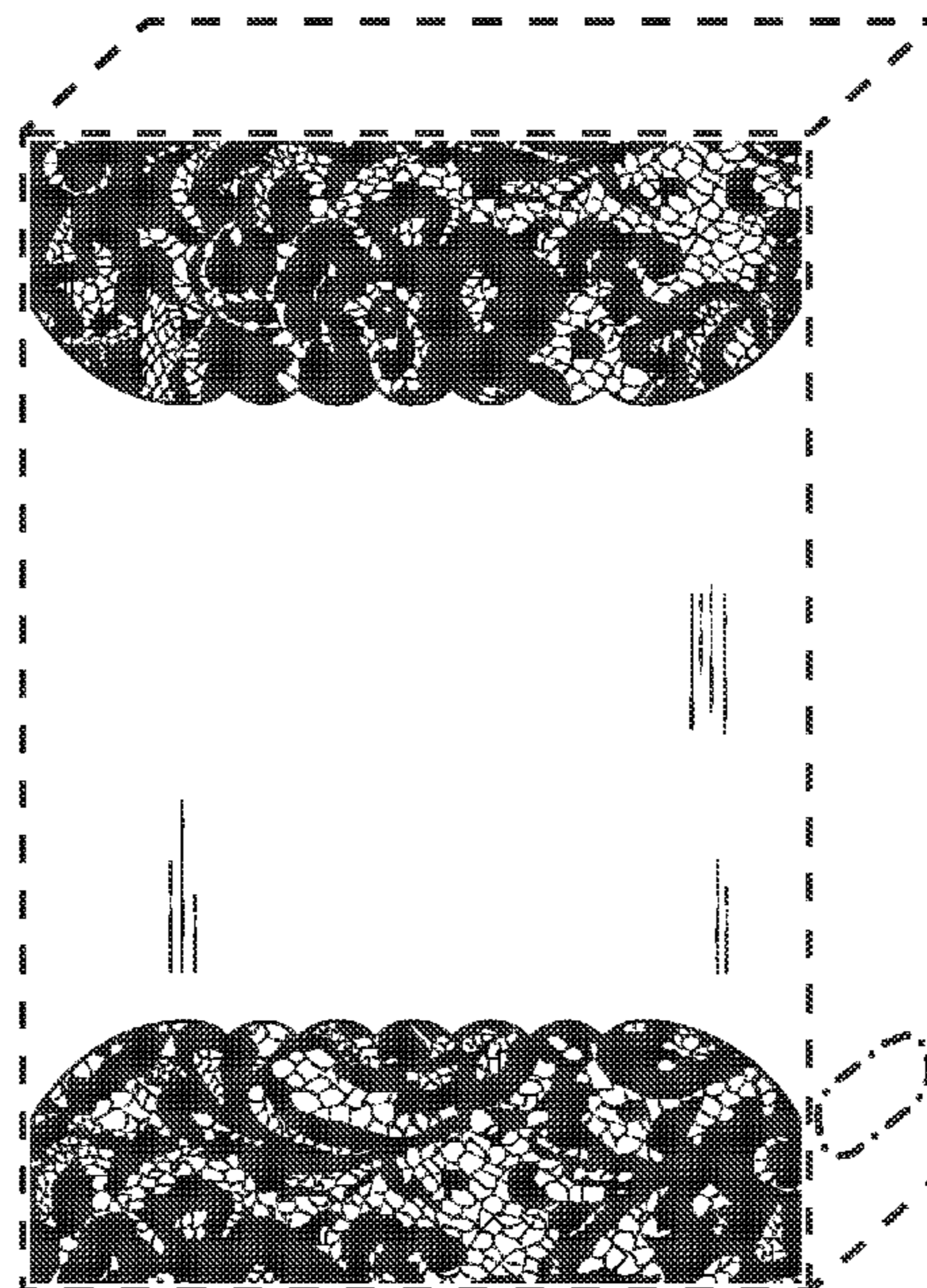

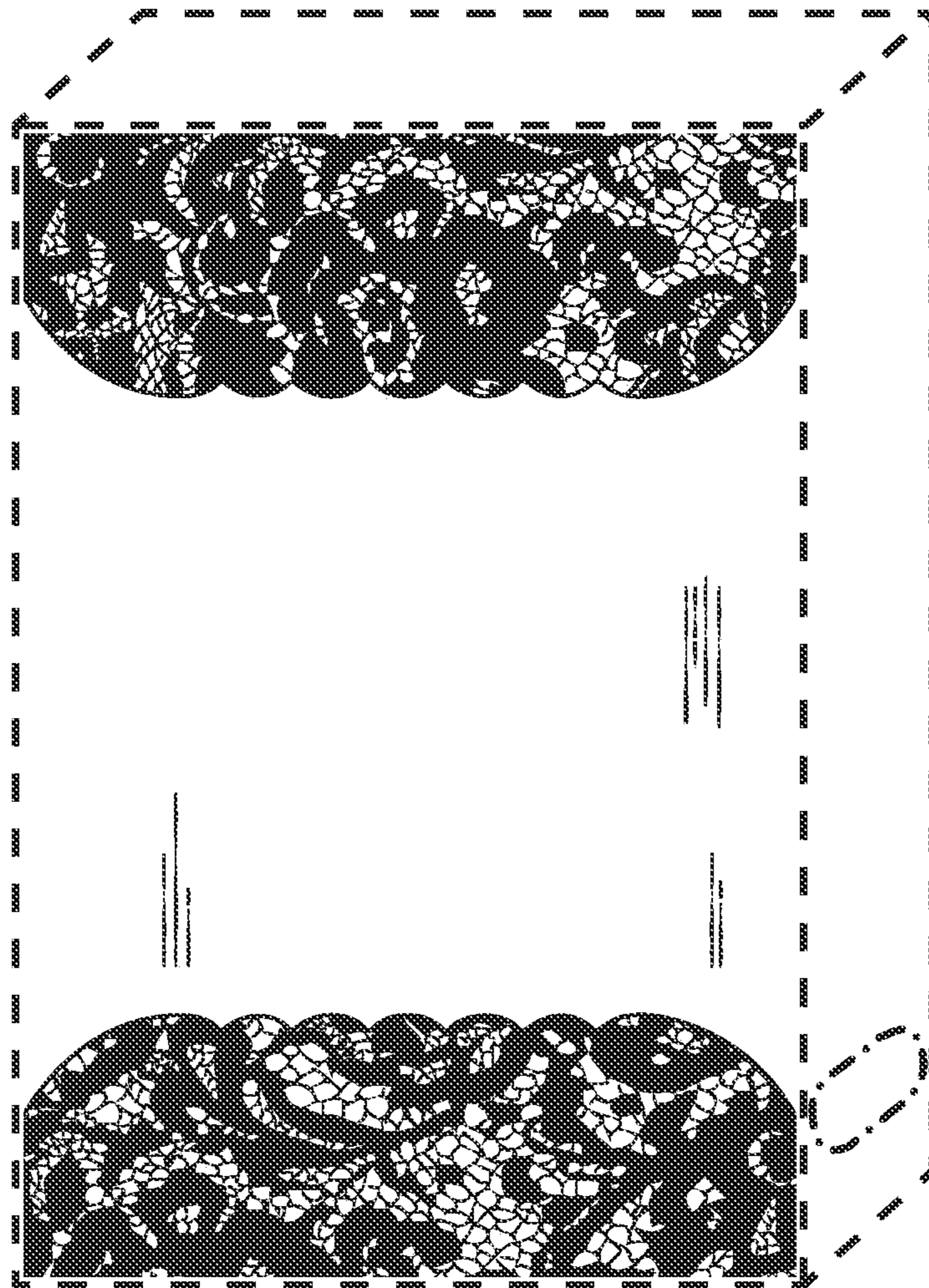

FIG 1

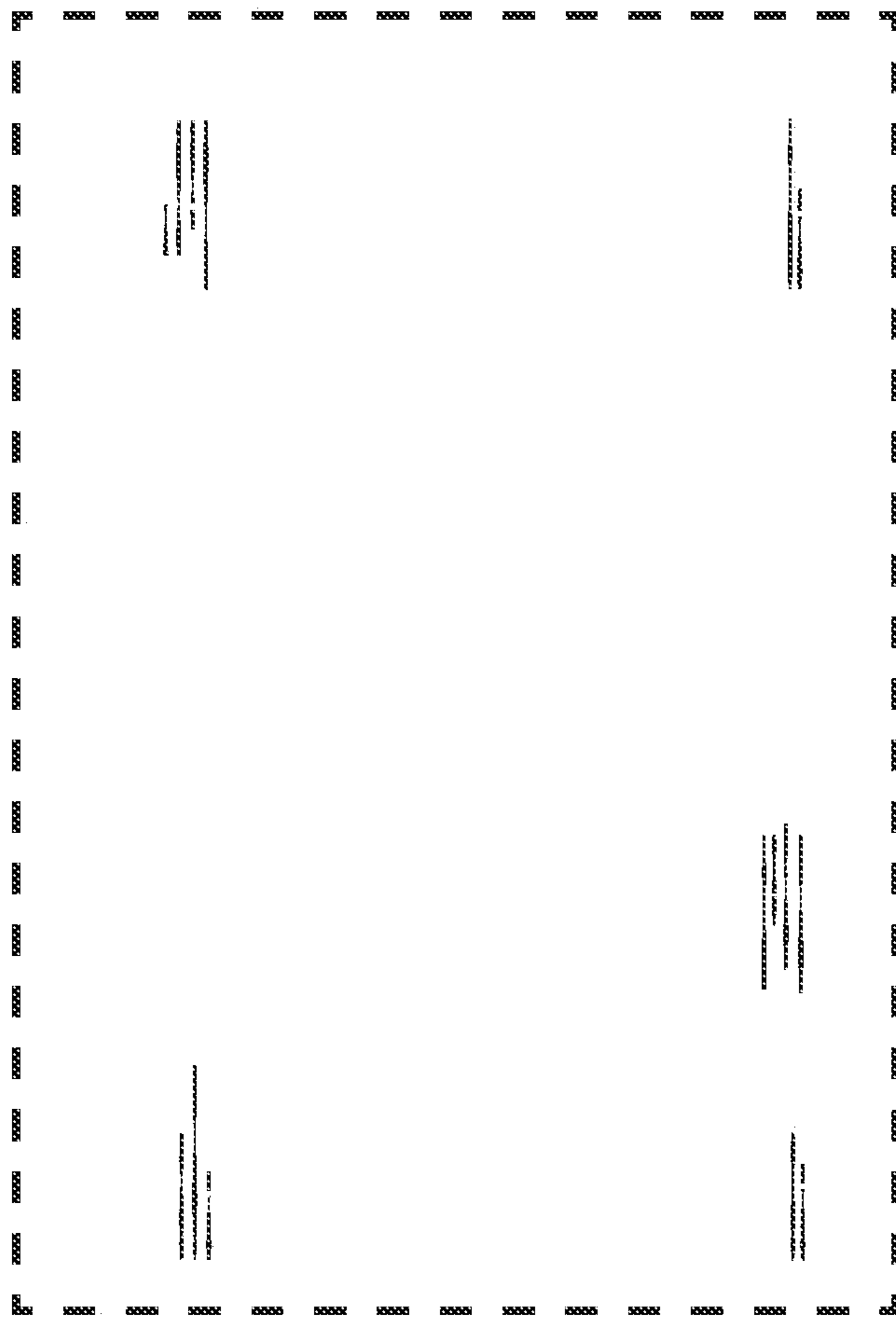

FIG 2



FIG 3

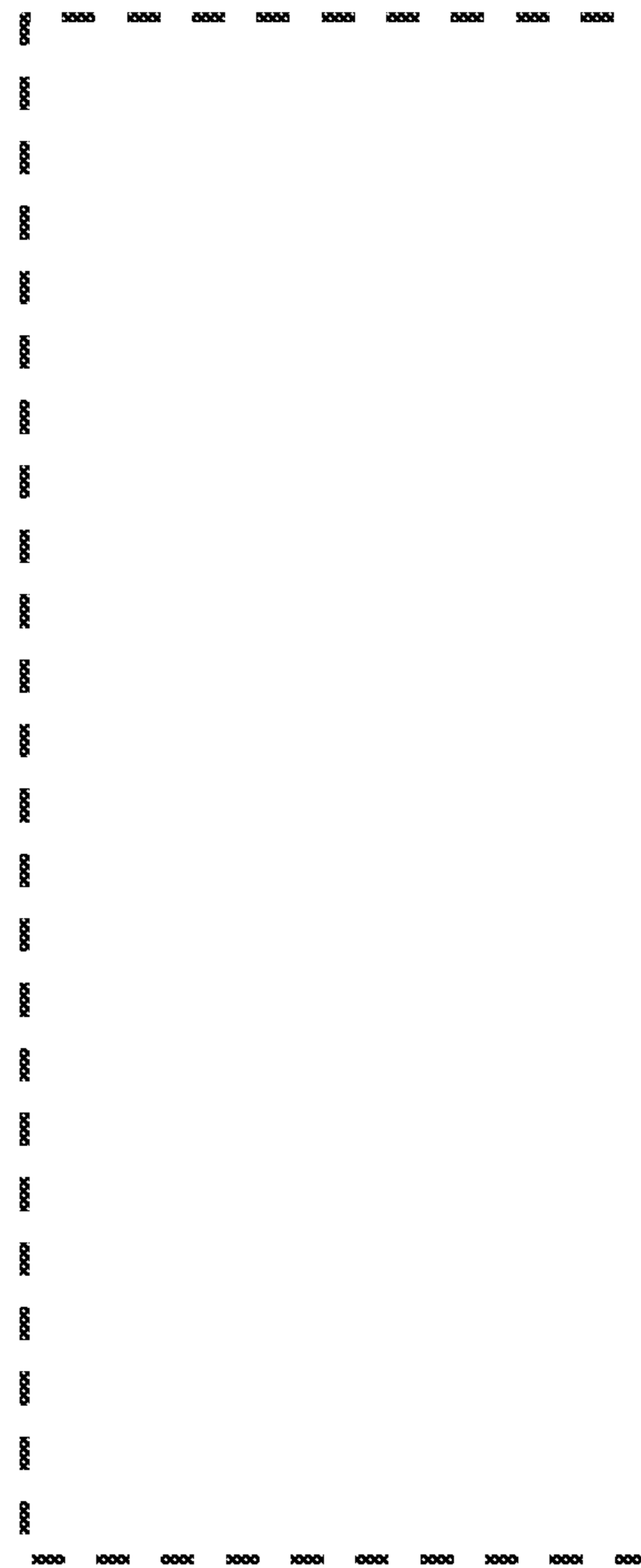

FIG 4



FIG 5



FIG 6