



US00D813537S

(12) **United States Design Patent** (10) **Patent No.:** **US D813,537 S**  
**Miura et al.** (45) **Date of Patent:** **\*\* Mar. 27, 2018**

(54) **CONTACT LENS CASE**  
(71) Applicant: **MENICON CO., LTD.**, Aichi-Ken (JP)  
(72) Inventors: **Toshikazu Miura**, Kakamigahara (JP);  
**Shota Nagao**, Kakamigahara (JP);  
**Takashi Goto**, Kakamigahara (JP);  
**Katsuhiko Iwai**, Kakamigahara (JP);  
**Keisuke Yamamoto**, Kakamigahara (JP)  
(73) Assignee: **MENICON CO., LTD.**, Nagoya (JP)  
(\*\*) Term: **15 Years**  
(21) Appl. No.: **35/500,816**  
(22) Filed: **Oct. 15, 2015**  
(80) **Hague Agreement Data**  
Int. Filing Date: **Oct. 15, 2015**  
Int. Reg. No.: **DM/088645**  
Int. Reg. Date: **Oct. 15, 2015**  
Int. Reg. Pub. Date: **Apr. 15, 2016**  
(30) **Foreign Application Priority Data**  
Jun. 1, 2015 (JP) ..... 2015-111624  
(51) **LOC (11) Cl.** ..... **03-01**  
(52) **U.S. Cl.**  
USPC ..... **D3/264**  
(58) **Field of Classification Search**  
USPC ..... D3/203.2, 203.3, 264, 310, 309, 311,  
D3/312, 313; D7/538, 541, 546, 549,  
D7/553.6, 553.3, 557, 586, 614; D9/416,  
D9/418, 419, 424, 427, 428, 732,  
D9/736-762, 433; D24/121, 218, 227,  
D24/229, 224  
CPC ..... A45C 11/04; A45C 11/05; B65B 25/008;  
B65B 51/10  
See application file for complete search history.

(56) **References Cited**  
U.S. PATENT DOCUMENTS  
D205,014 S \* 6/1966 LeGrand ..... D24/218  
4,691,820 A \* 9/1987 Martinez ..... B65D 75/326  
206/205  
D299,085 S \* 12/1988 Martinez ..... D3/264  
D358,029 S \* 5/1995 Abrams ..... D3/264  
D358,481 S \* 5/1995 Abrams ..... D3/264  
(Continued)

FOREIGN PATENT DOCUMENTS  
JP H10-313928 A 12/1998  
JP H11-508172 A 7/1999

OTHER PUBLICATIONS  
Dec. 28, 2016 Office Action issued in Japanese Application No. 2015-111624.  
(Continued)

*Primary Examiner* — Manpreet S Matharu  
*Assistant Examiner* — Holly E Thurman  
(74) *Attorney, Agent, or Firm* — Oliff PLC

(57) **CLAIM**  
The ornamental design for a contact lens case, as shown and described.

**DESCRIPTION**  
1. Contact lens case  
2.1 : Perspective  
2.2 : Front  
2.3 : Back  
2.4 : Top  
2.5 : Bottom  
2.6 : Left  
2.7 : Right  
2.8 : Top view covered with a sealing layer  
2.9 : Cross-sectional view taken along line 2.9-2.9 of Figure 2.8  
(Continued)

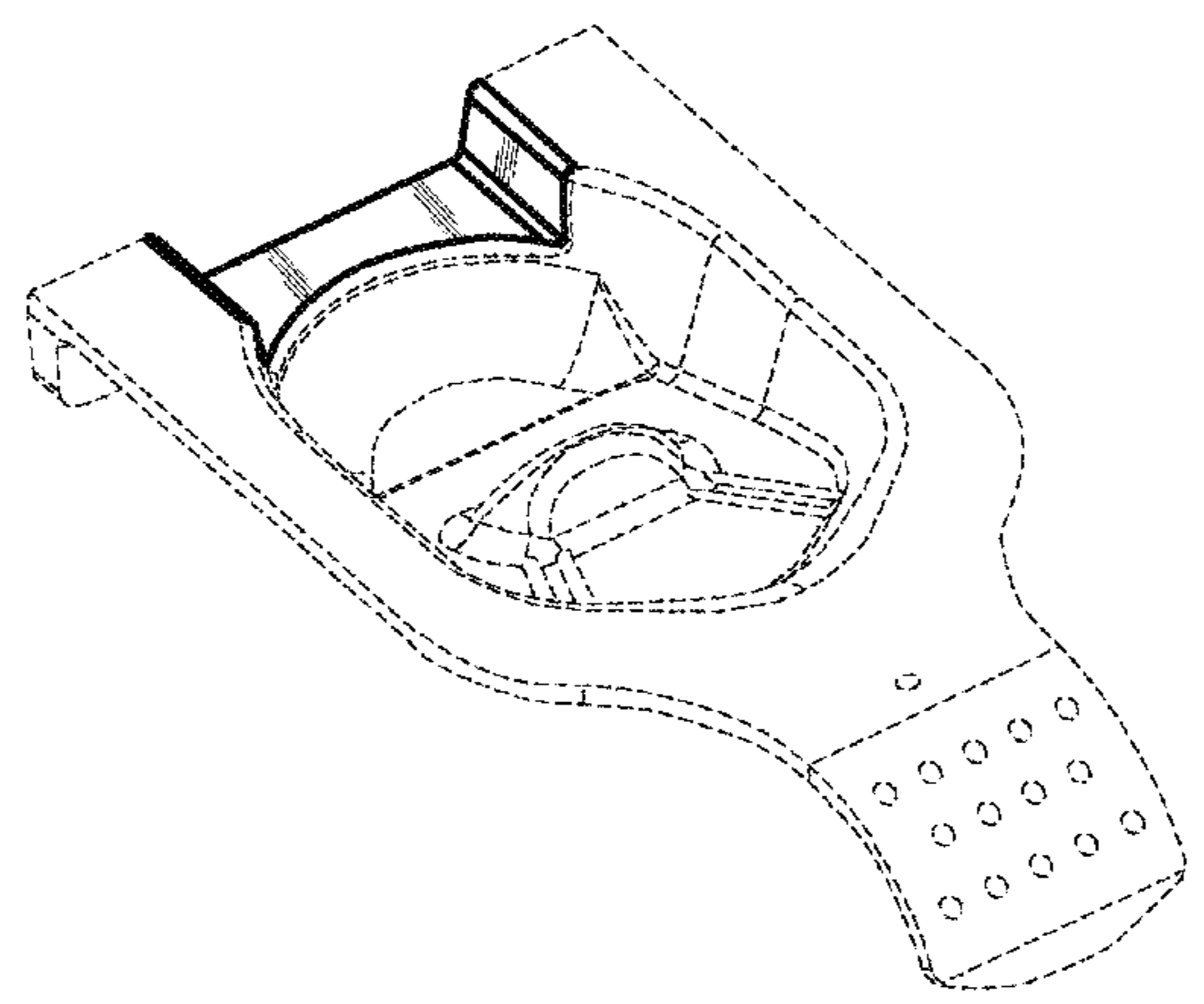

The broken lines are provided for illustrative purpose only,  
and form no part of the claimed design.

**1 Claim, 7 Drawing Sheets**

(56)

**References Cited**

U.S. PATENT DOCUMENTS

5,609,246	A	3/1997	Borghorst et al.	
5,722,536	A	3/1998	Pierce et al.	
5,823,327	A *	10/1998	Wu .....	B65B 25/008 206/469
D458,023	S *	6/2002	Dzwill .....	A45C 11/005 D3/264
D486,010	S *	2/2004	Scola .....	D3/203.3
7,461,740	B2 *	12/2008	Newman .....	A45C 11/005 206/5.1
7,832,552	B2 *	11/2010	Newman .....	A45C 11/005 206/5.1
8,459,445	B2 *	6/2013	Newman .....	A45C 11/008 206/5.1

OTHER PUBLICATIONS

Mar. 1, 2017 Office Action issued in Japanese Application No.  
2015-111624.

\* cited by examiner

2.1

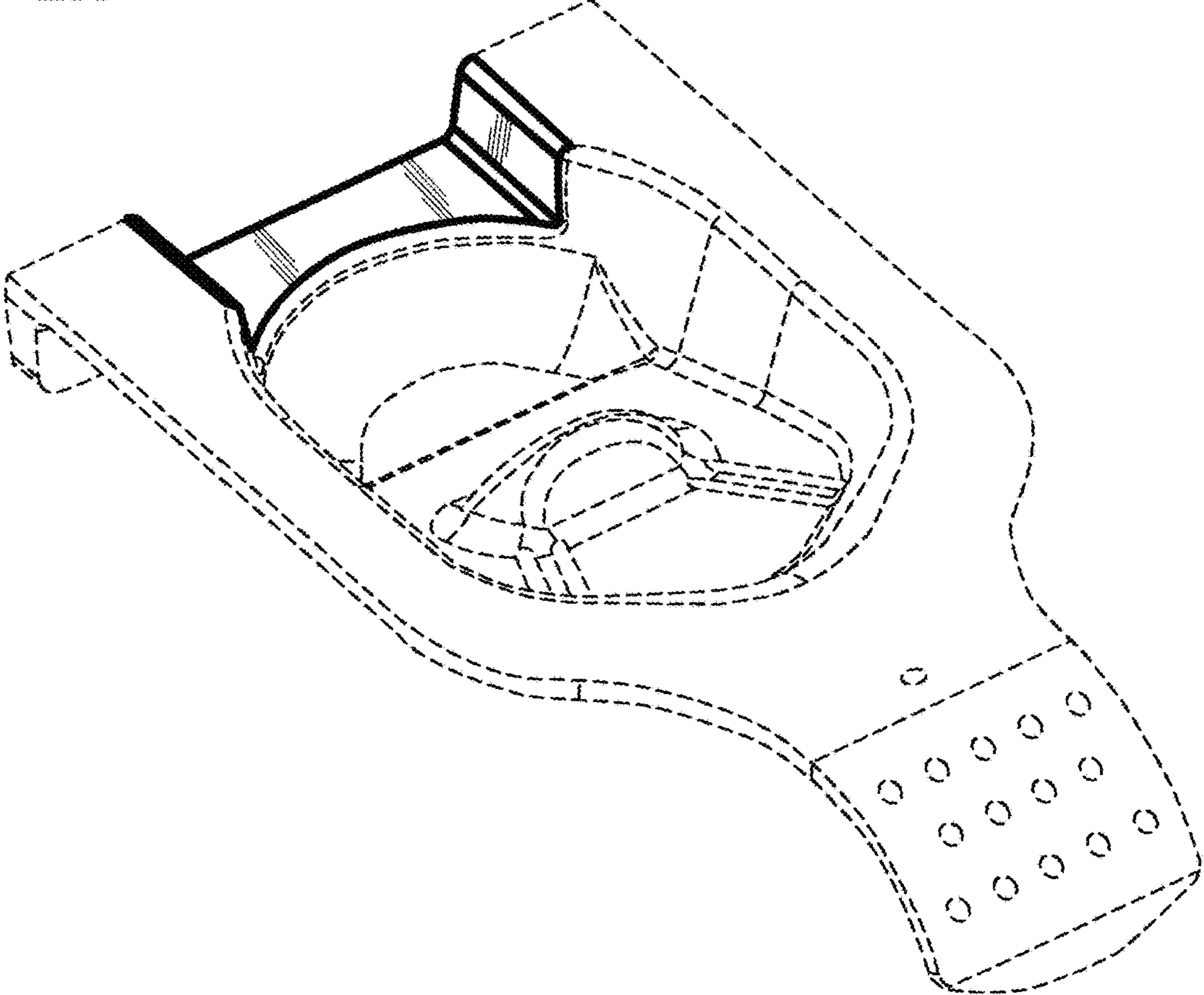

**2.2**

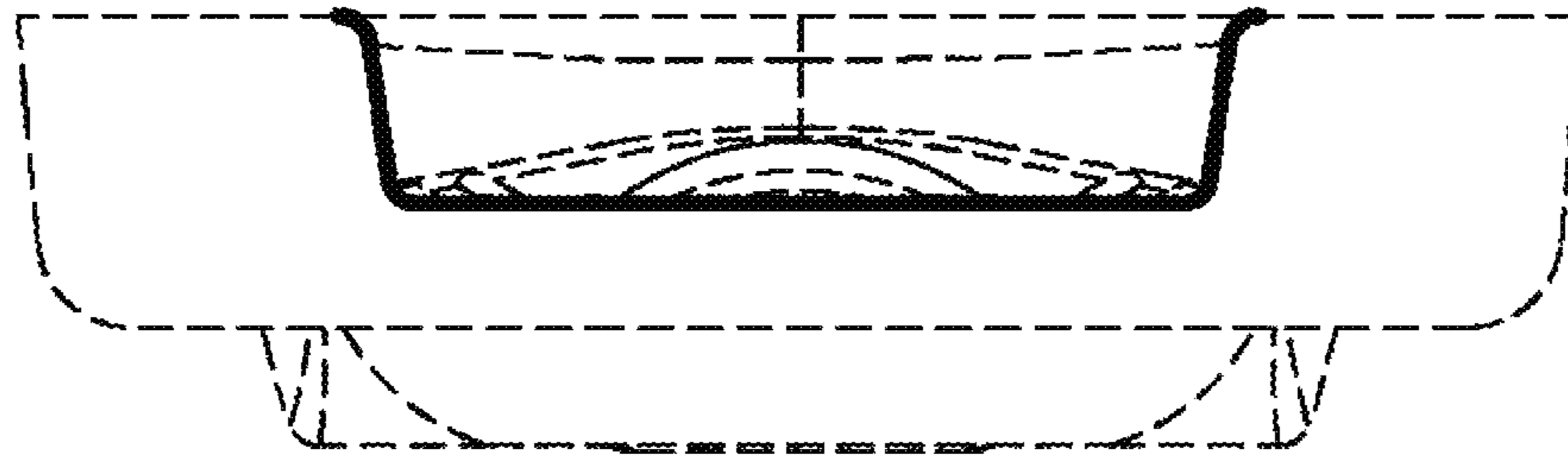

**2.3**

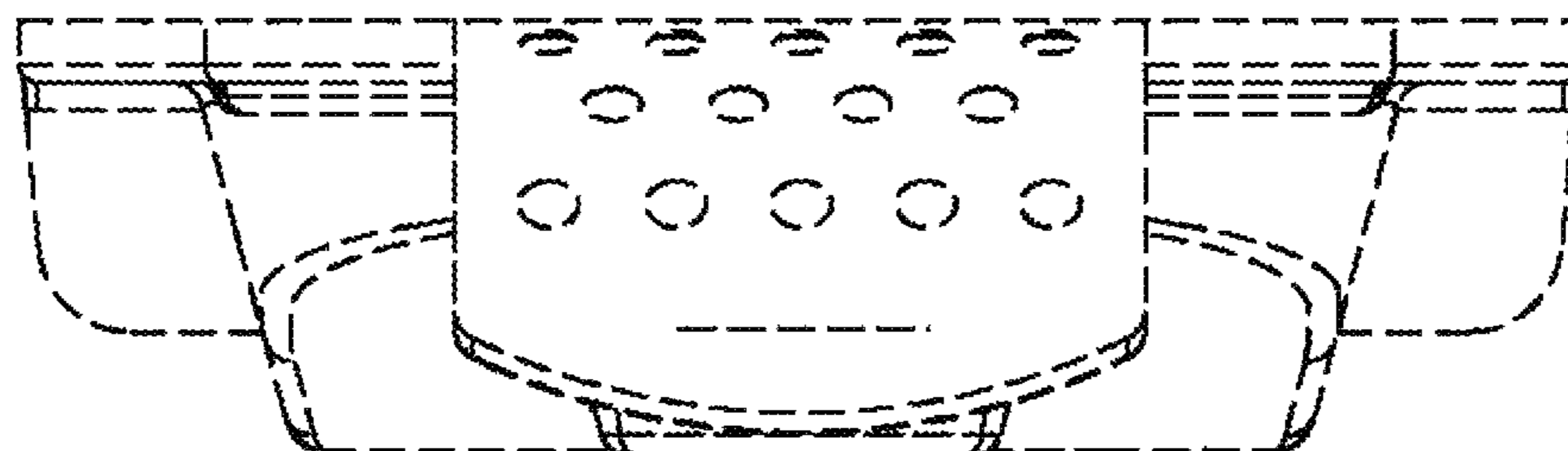

**2.4**

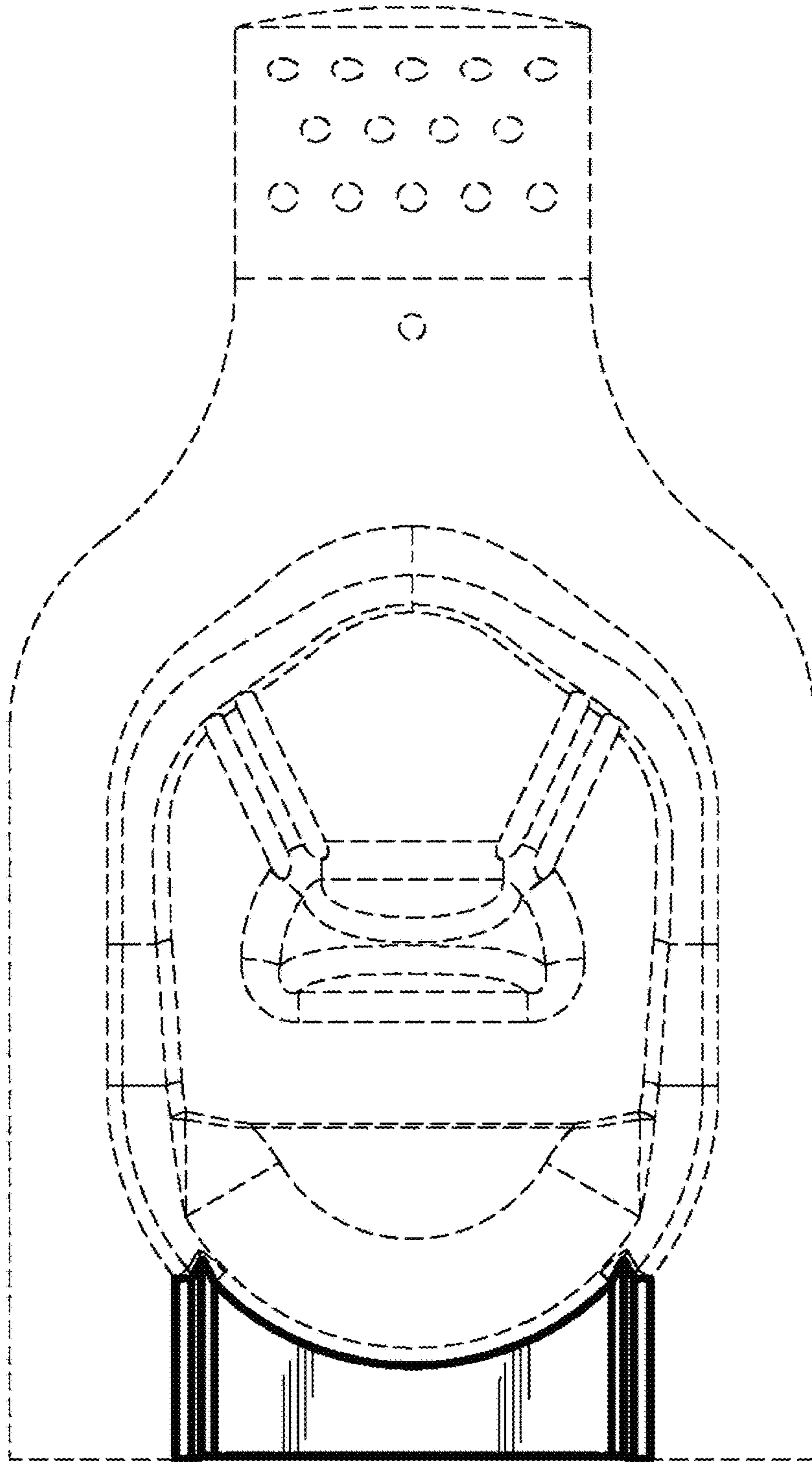



# 2.5

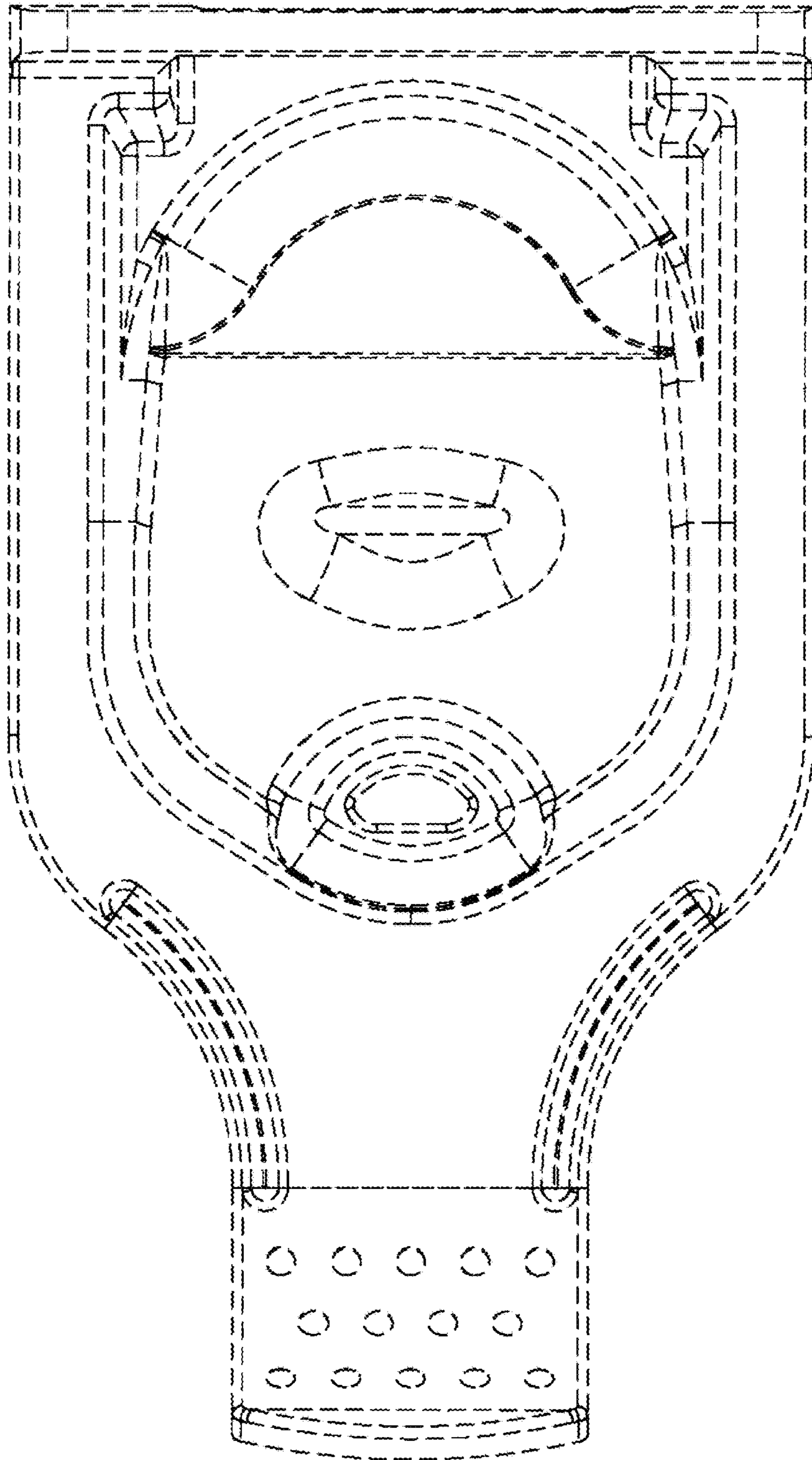

**2.6**

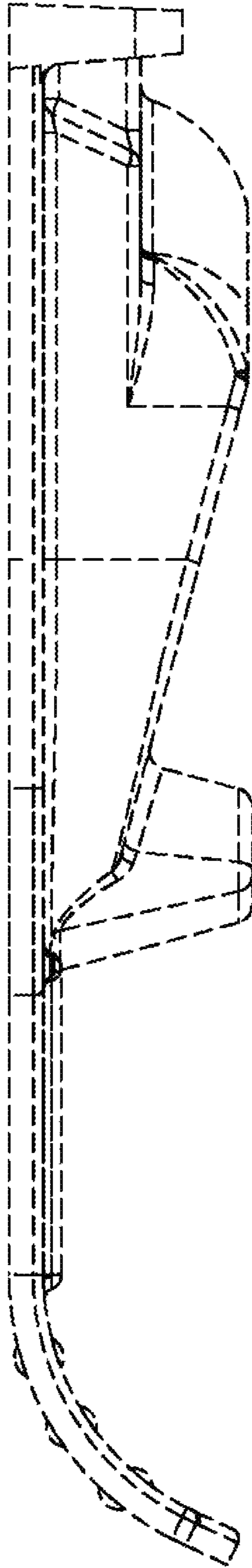

2.7

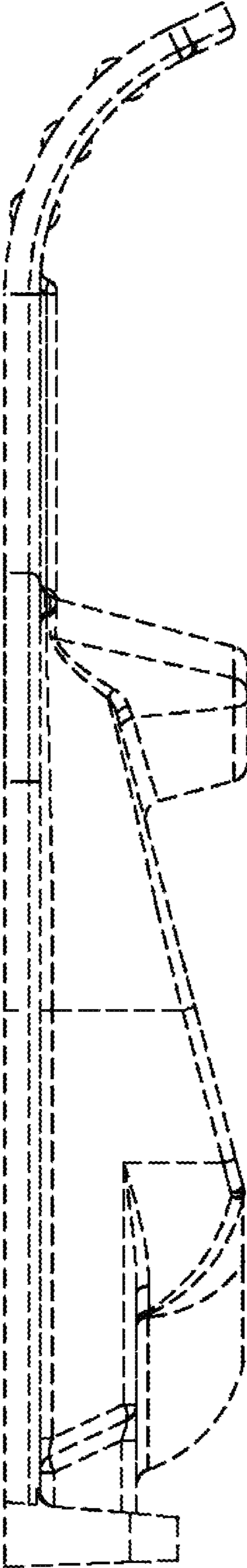



**2.8**

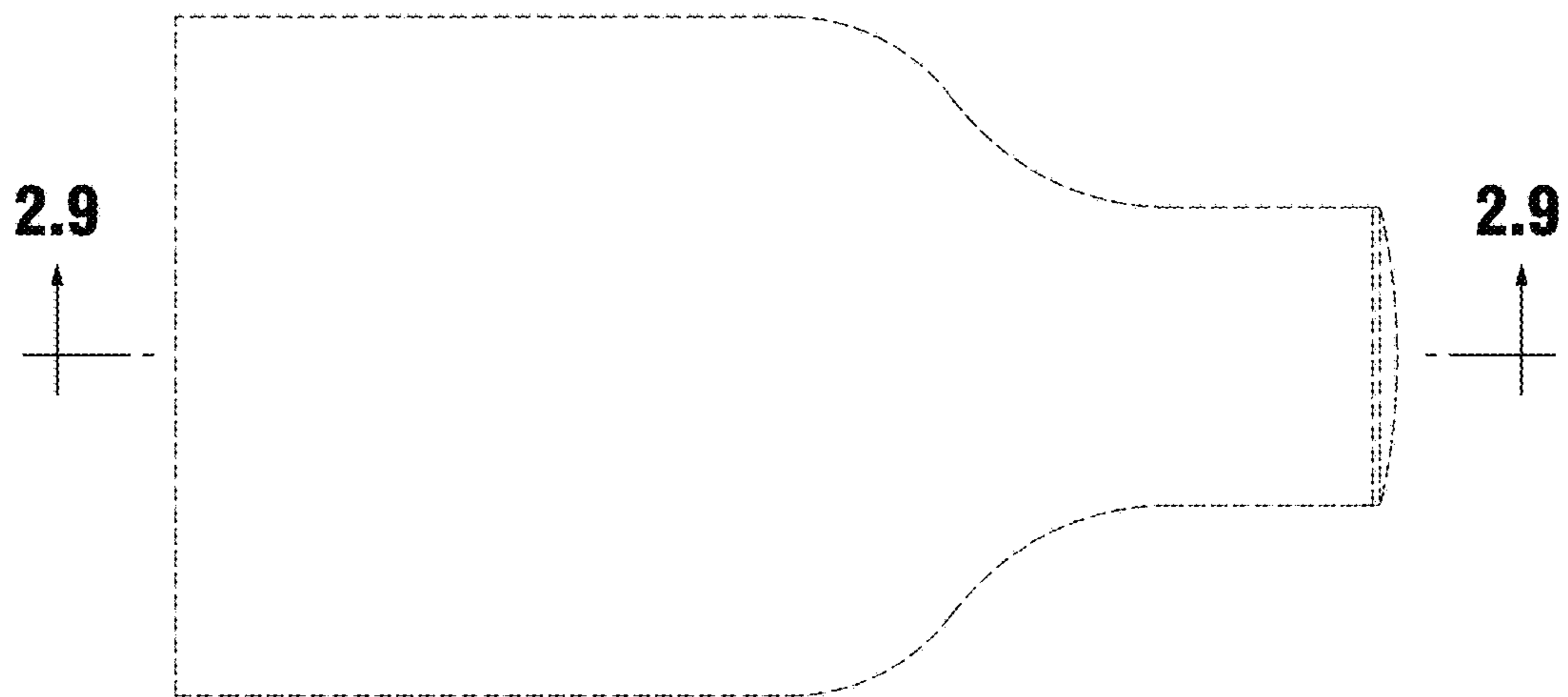

**2.9**

