



US00D813502S

(12) **United States Design Patent** (10) **Patent No.:** **US D813,502 S**  
**Weidenbach Gerbase** (45) **Date of Patent:** **\*\* Mar. 27, 2018**

(54) **SHOE**

(71) Applicant: **JOHN LOBB (SOCIÉTÉ PAR ACTIONS SIMPLIFIÉE)**, Paris (FR)

(72) Inventor: **Paula Weidenbach Gerbase**, Paris (FR)

(\*\*) Term: **15 Years**

(21) Appl. No.: **35/501,723**

(22) Filed: **Jul. 29, 2016**

(80) **Hague Agreement Data**

Int. Filing Date: **Jul. 29, 2016**

Int. Reg. No.: **DM/092833**

Int. Reg. Date: **Jul. 29, 2016**

Int. Reg. Pub. Date: **Oct. 14, 2016**

(51) **LOC (11) Cl.** ..... **02-04**

(52) **U.S. Cl.**  
USPC ..... **D2/902**

(58) **Field of Classification Search**

USPC ..... D2/896, 902, 905, 907, 908, 909, 910,  
D2/911, 912, 943, 944, 945, 946, 947,  
D2/951, 954, 955, 960, 972, 906  
CPC .... A43B 1/00; A43B 3/00; A43B 5/00; A43B  
5/001; A43B 5/002; A43B 5/003; A43B  
5/007; A43B 5/008; A43B 5/02; A43B  
5/025; A43B 5/06; A43B 5/10; A43B  
5/14; A43B 13/00; A43B 13/02; A43B  
13/023; A43B 13/04; A43B 13/122; A43B  
13/223; A43B 13/16; A43B 13/22

See application file for complete search history.

(56) **References Cited**

U.S. PATENT DOCUMENTS

D316,627 S *	5/1991	Schneider .....	D2/959
D483,934 S *	12/2003	Adams .....	D2/957
D488,916 S *	4/2004	McClaskie .....	D2/957
D620,689 S *	8/2010	Weber .....	D2/902
D654,259 S *	2/2012	Hatfield .....	D2/951
9,009,989 B2 *	4/2015	Fuerst .....	A43B 13/223 36/25 R
D792,694 S *	7/2017	Cin .....	D2/969

\* cited by examiner

*Primary Examiner* — George D Kirschbaum

*Assistant Examiner* — Jennifer Watkins

(57) **CLAIM**

The ornamental design for a shoe, as shown and described.

**DESCRIPTION**

1. Shoe

Fig. 1.1 is a perspective view of a shoe showing our new design.

Fig. 1.2 is a front view thereof;

Fig. 1.3 is a back view thereof;

Fig. 1.4 is a right side view thereof;

Fig. 1.5 is a left side view thereof;

Fig. 1.6 is a top view thereof; and

Fig. 1.7 is a bottom view thereof.

**1 Claim, 7 Drawing Sheets**

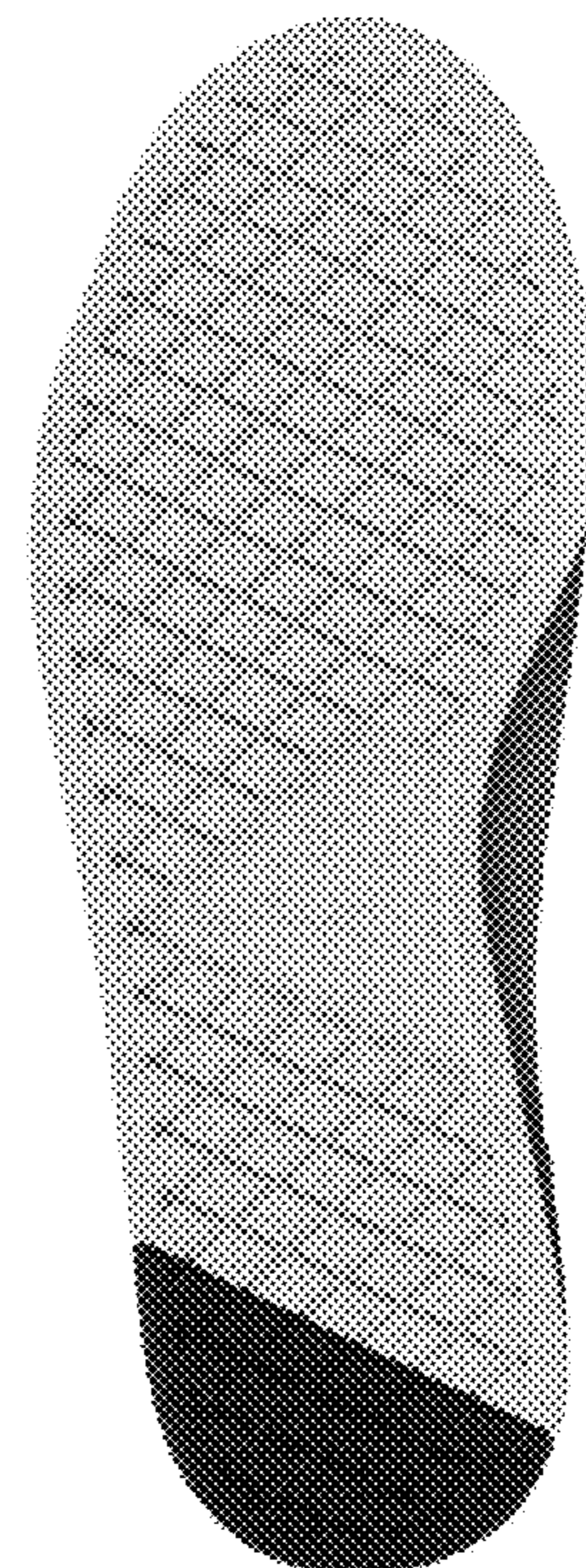

1.1



1.2



1.3



1.4



1.5



**1.6**

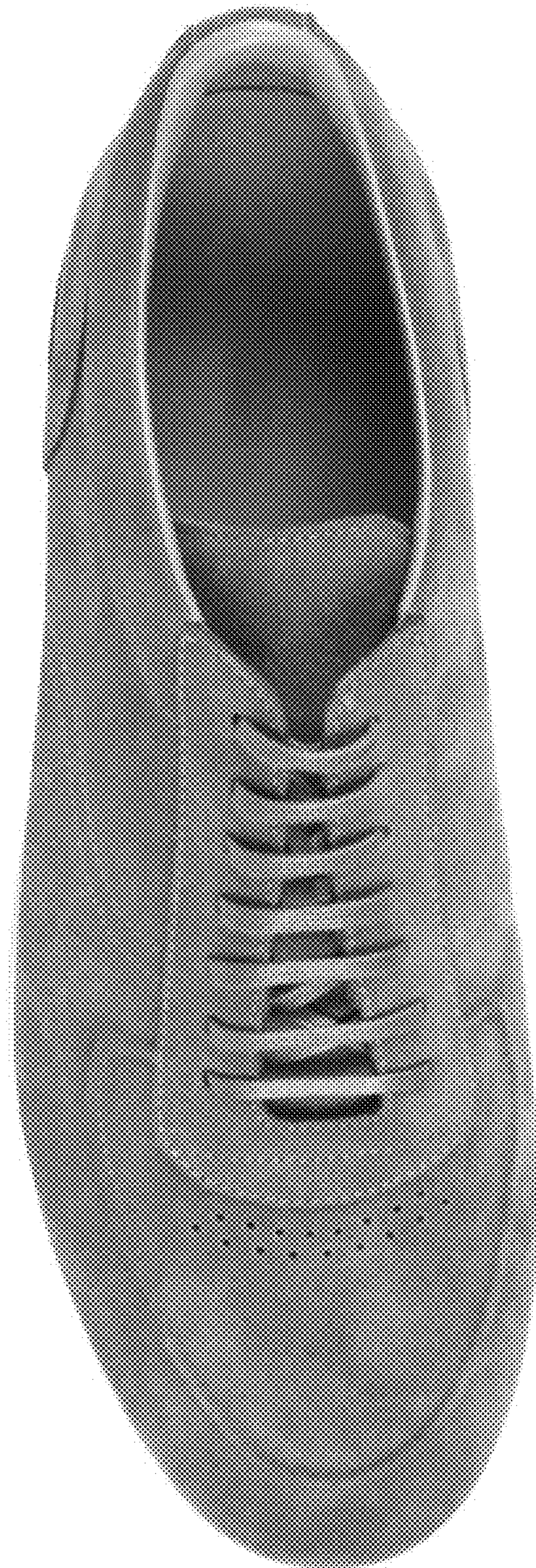

1.7

