



US00D813440S

(12) **United States Design Patent**
Xia et al.

(10) **Patent No.:** **US D813,440 S**
(45) **Date of Patent:** **** Mar. 20, 2018**

(54) **LAMP**

(71) Applicant: **SHENZHEN ROYOLE TECHNOLOGIES CO. LTD.**,
Shenzhen (CN)

(72) Inventors: **Xinyuan Xia**, Shenzhen (CN);
Songling Yang, Shenzhen (CN);
Songya Chen, Shenzhen (CN)

(73) Assignee: **SHENZHEN ROYOLE TECHNOLOGIES CO. LTD.**,
Shenzhen (CN)

(**) Term: **15 Years**

(21) Appl. No.: **29/568,161**

(22) Filed: **Jun. 15, 2016**

(30) **Foreign Application Priority Data**

Dec. 16, 2015 (CN) 2015 3 0536444

(51) **LOC (11) Cl.** **26-03**

(52) **U.S. Cl.**
USPC **D26/89; D26/80**

(58) **Field of Classification Search**
USPC D26/72, 80, 83, 85, 88, 89
CPC F21S 8/03; F21S 8/04; F21S 8/043; F21S
8/06; F21S 8/061; F21S 8/063; F21V
21/008; F21V 21/02; F21V 29/2212;
F21V 29/767; F21V 29/77; F21V 29/777;
F21V 29/78

See application file for complete search history.

(56) **References Cited**

U.S. PATENT DOCUMENTS

D155,340 S *	9/1949	Frisbie	D25/152
D221,351 S *	8/1971	Remington	D26/86
D237,001 S *	9/1975	Von Serda	D26/80
D241,066 S *	8/1976	Schacht	D26/81
D294,068 S *	2/1988	Platner	D26/130
D557,449 S *	12/2007	Chow	D26/93
D625,877 S *	10/2010	Hsu	D26/80
D626,284 S *	10/2010	Zeisner	D26/154
D627,503 S *	11/2010	Postelmans	D26/72
D634,056 S *	3/2011	Hokazono	D26/89
D792,633 S *	7/2017	Sonneman	D26/84

* cited by examiner

Primary Examiner — Clare E Heflin

(74) *Attorney, Agent, or Firm* — Shimokaji IP

(57) **CLAIM**

The ornamental design for a lamp, as shown and described.

DESCRIPTION

FIG. 1 is a front elevation view of the lamp showing my new design;

FIG. 2 is a rear elevation view thereof;

FIG. 3 is a left side elevation view thereof;

FIG. 4 is a right side elevation view thereof;

FIG. 5 is a top plan view thereof;

FIG. 6 is a bottom plan view thereof; and,

FIG. 7 is a perspective view thereof.

The broken lines show environment only and form no part of the claimed design.

1 Claim, 7 Drawing Sheets

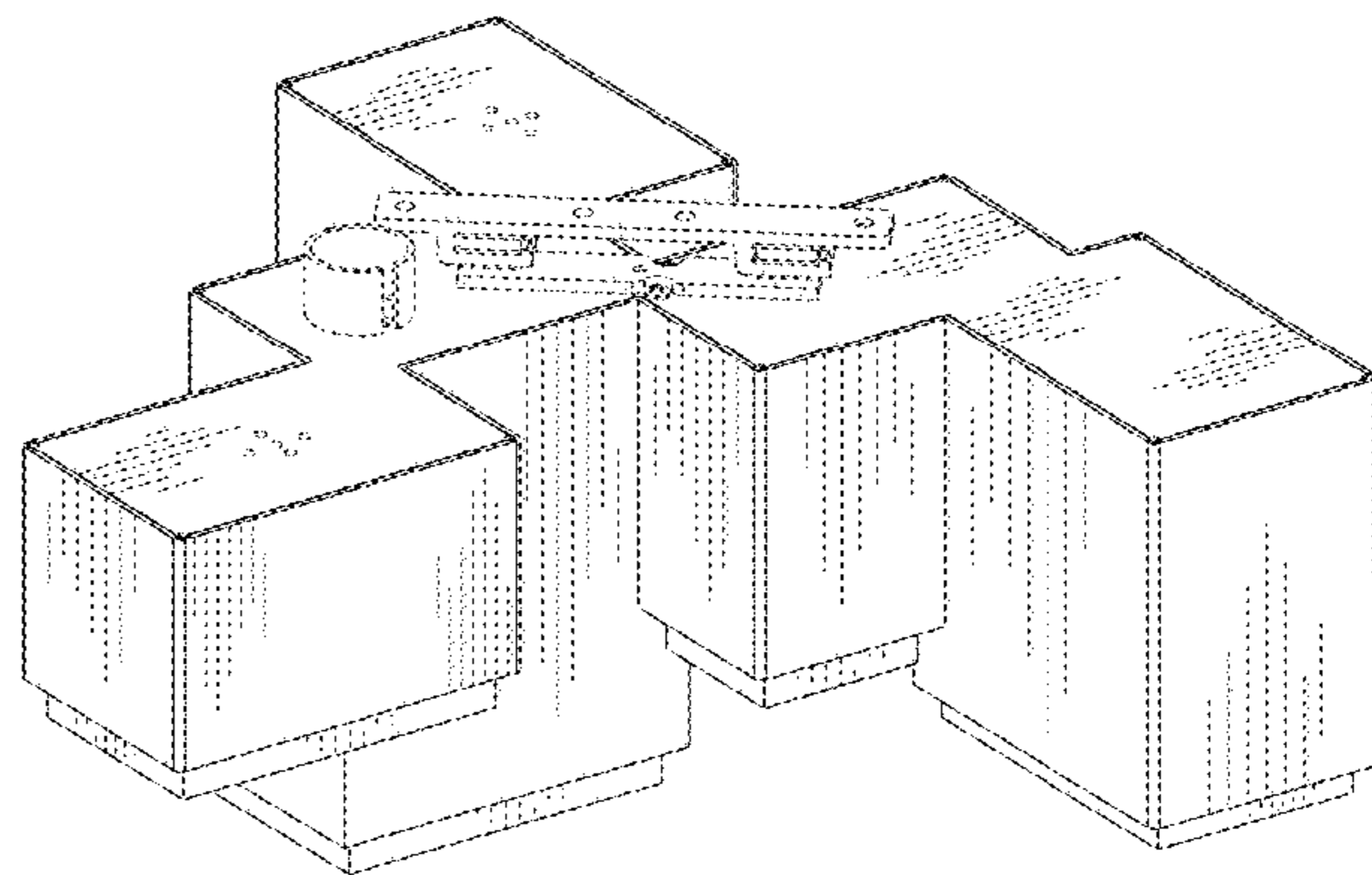
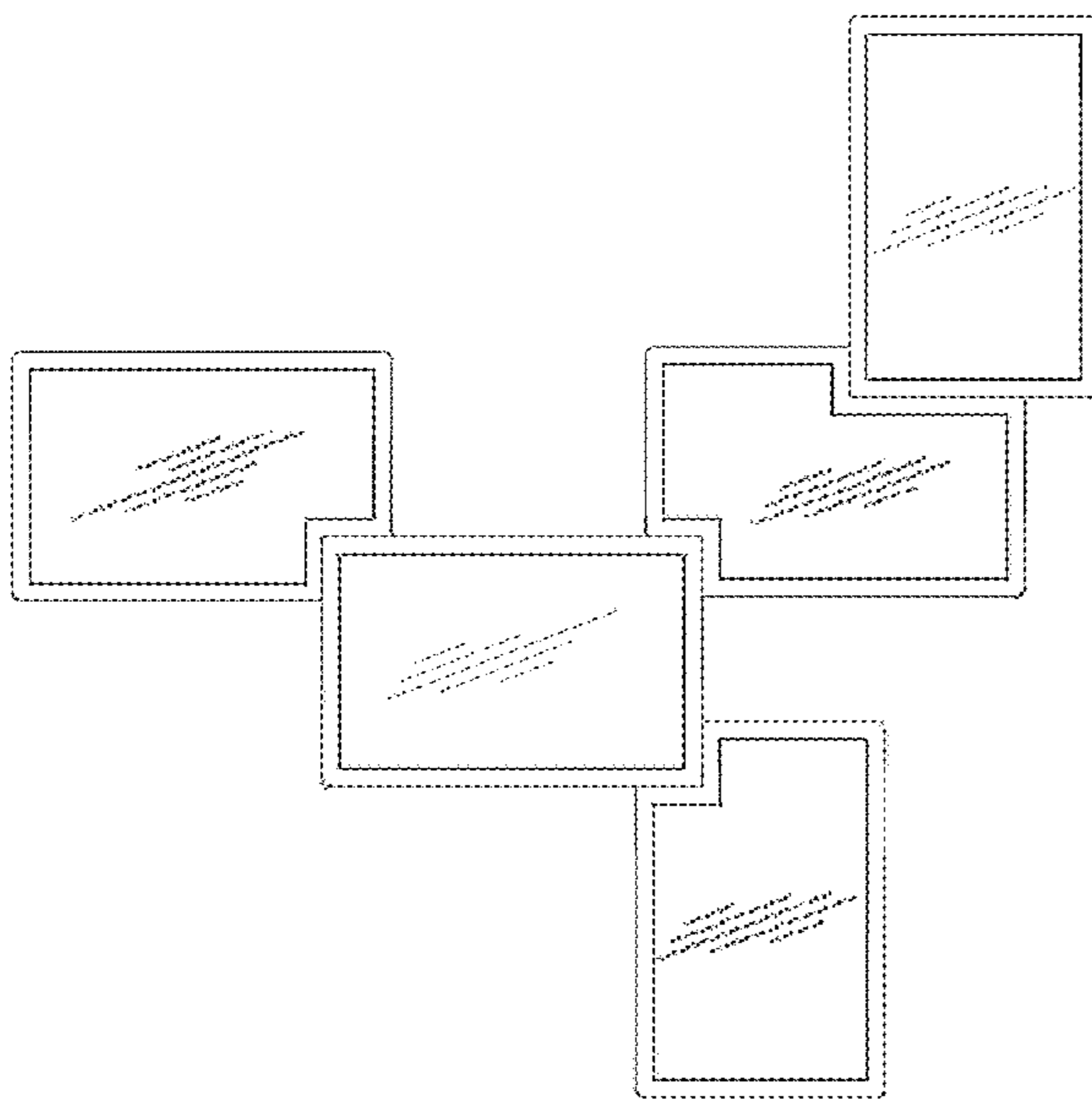

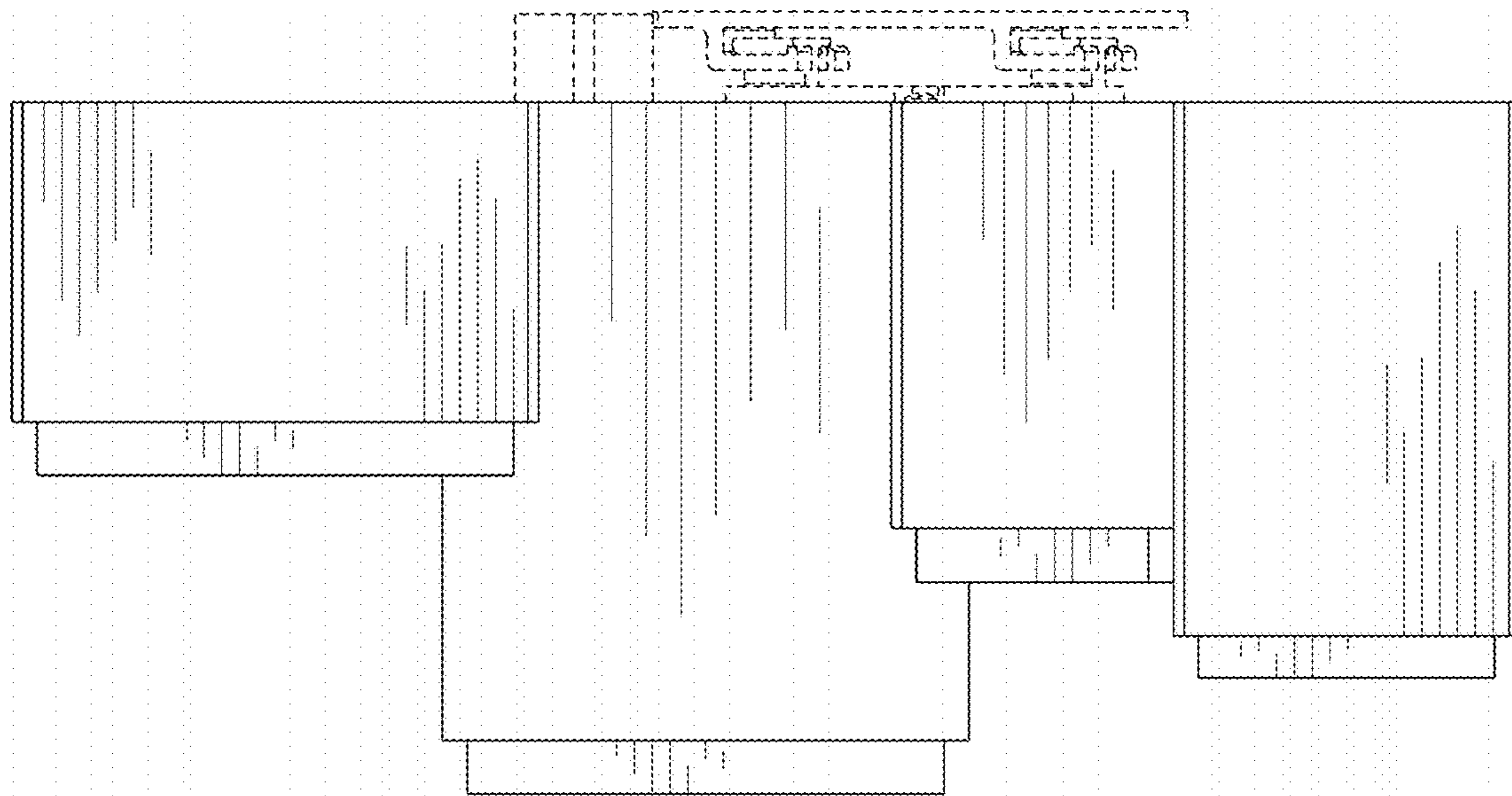

FIG.1

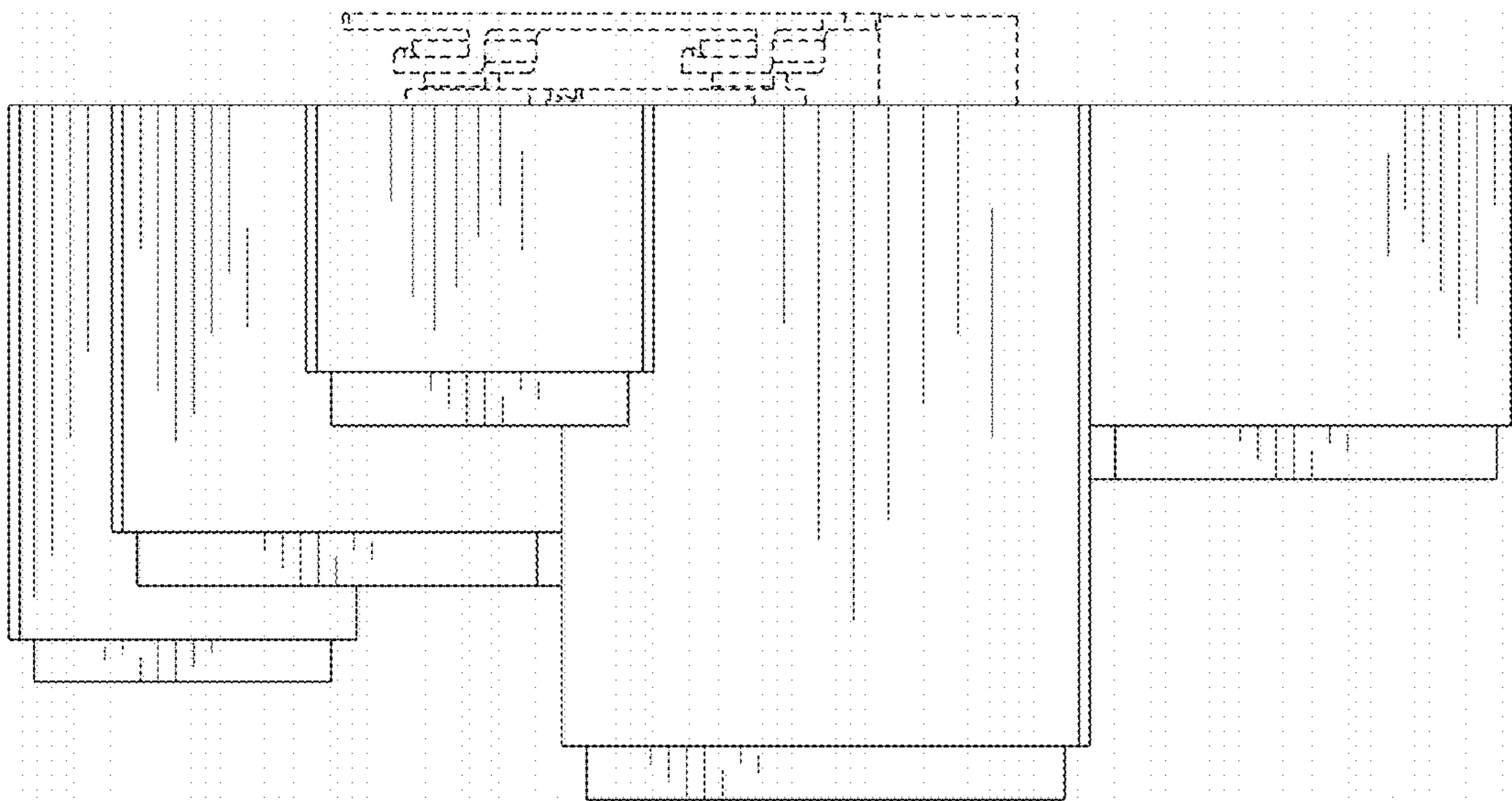

FIG.2

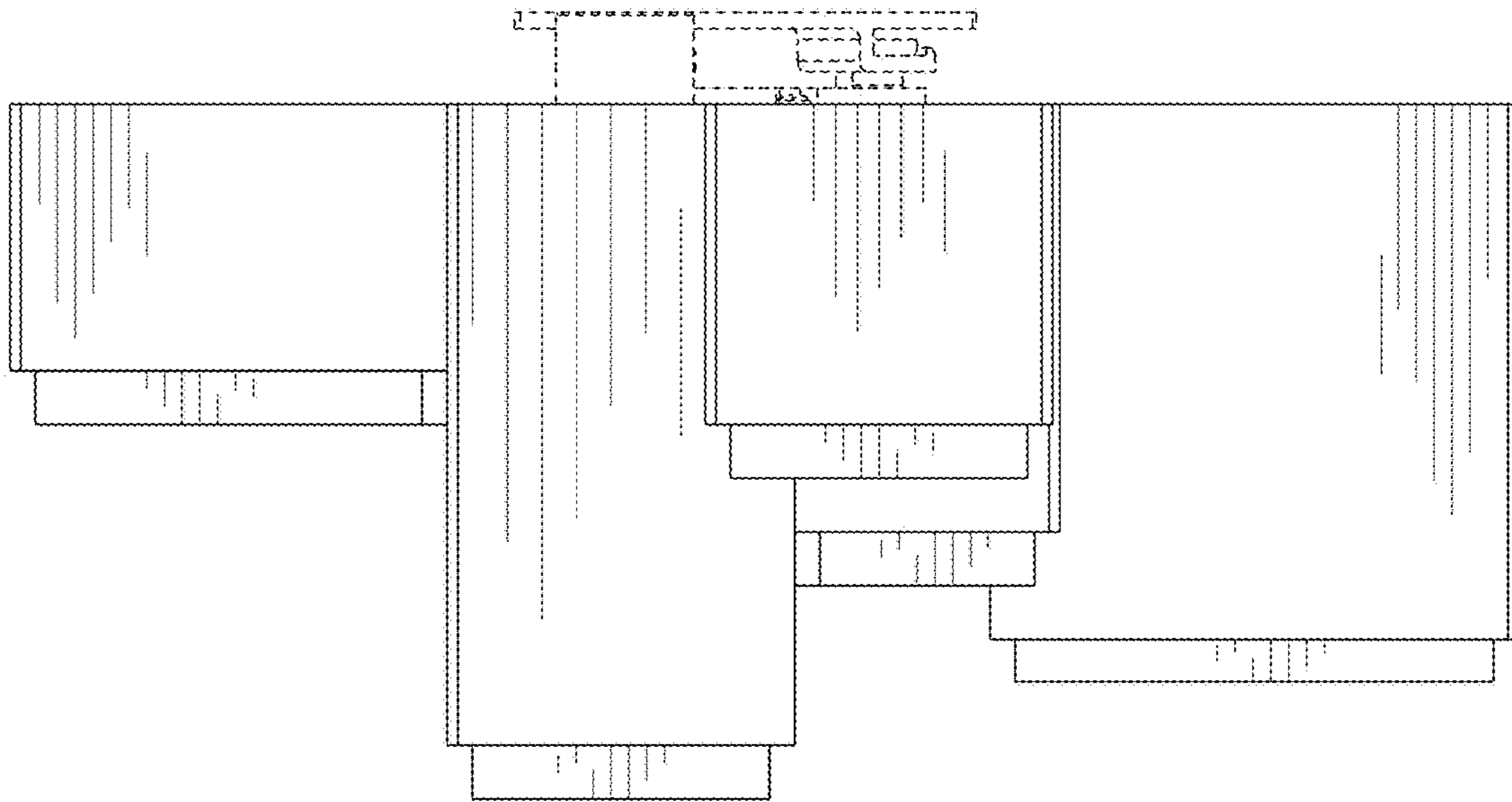

FIG.3

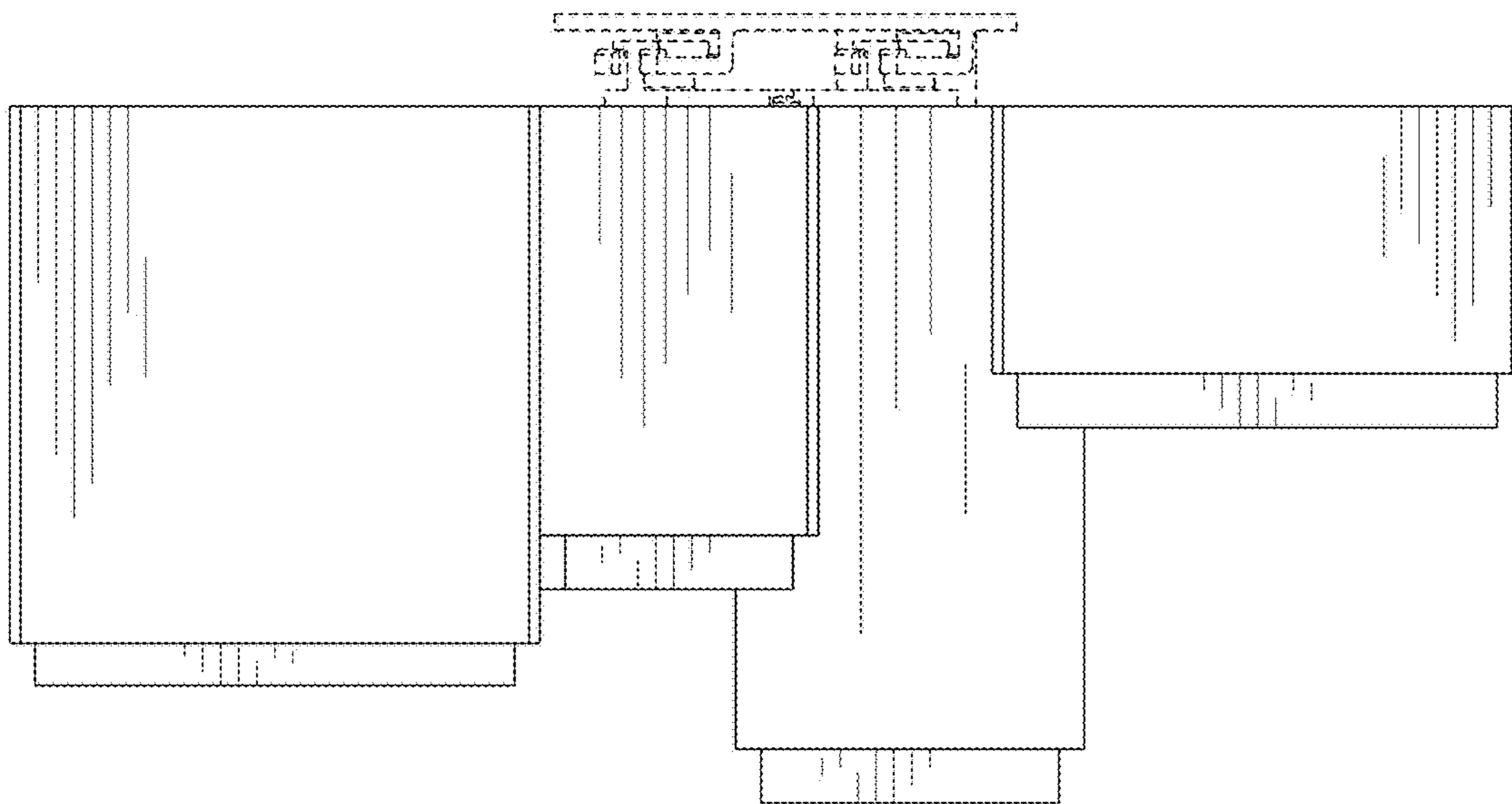

FIG.4

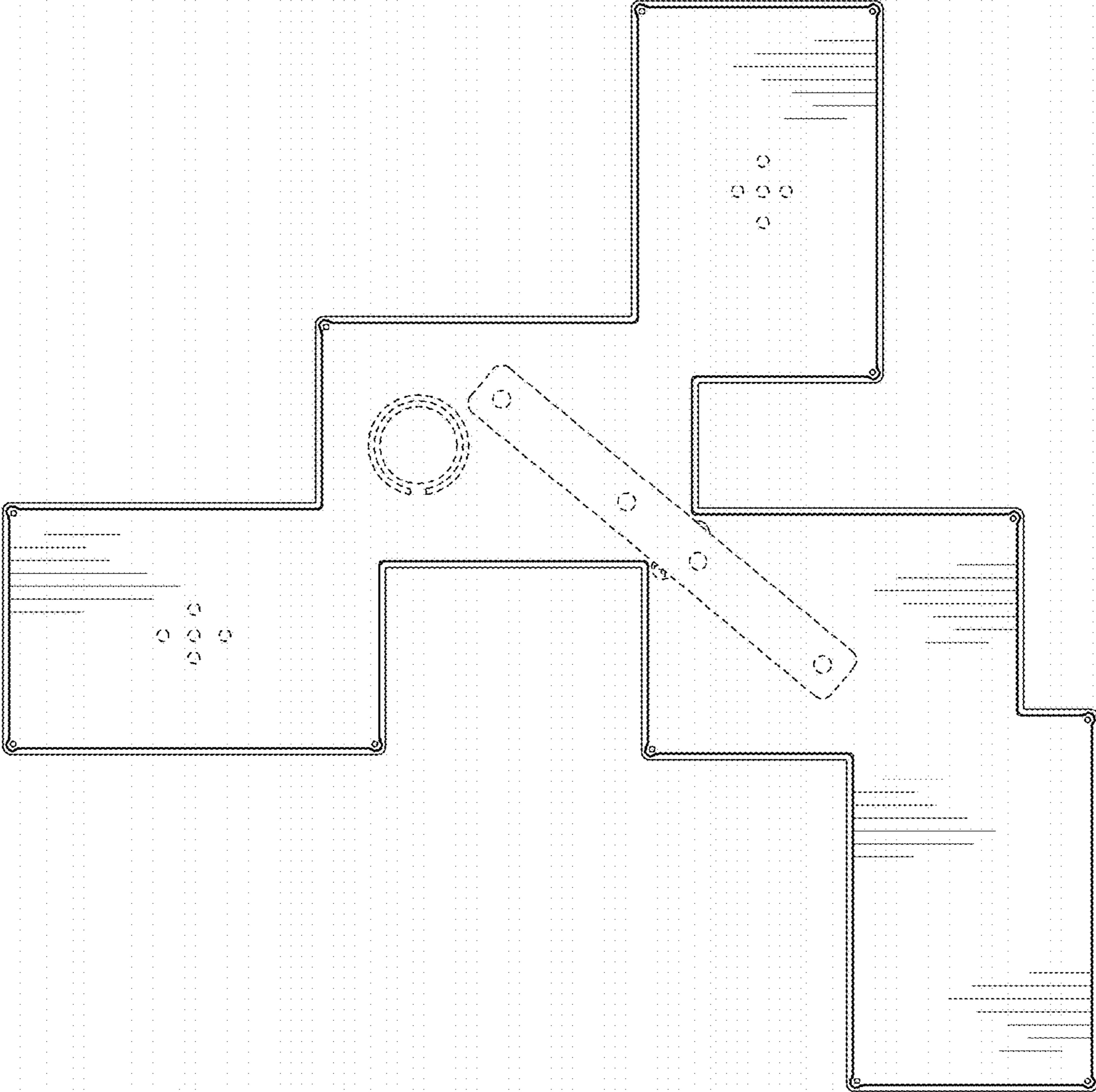

FIG.5

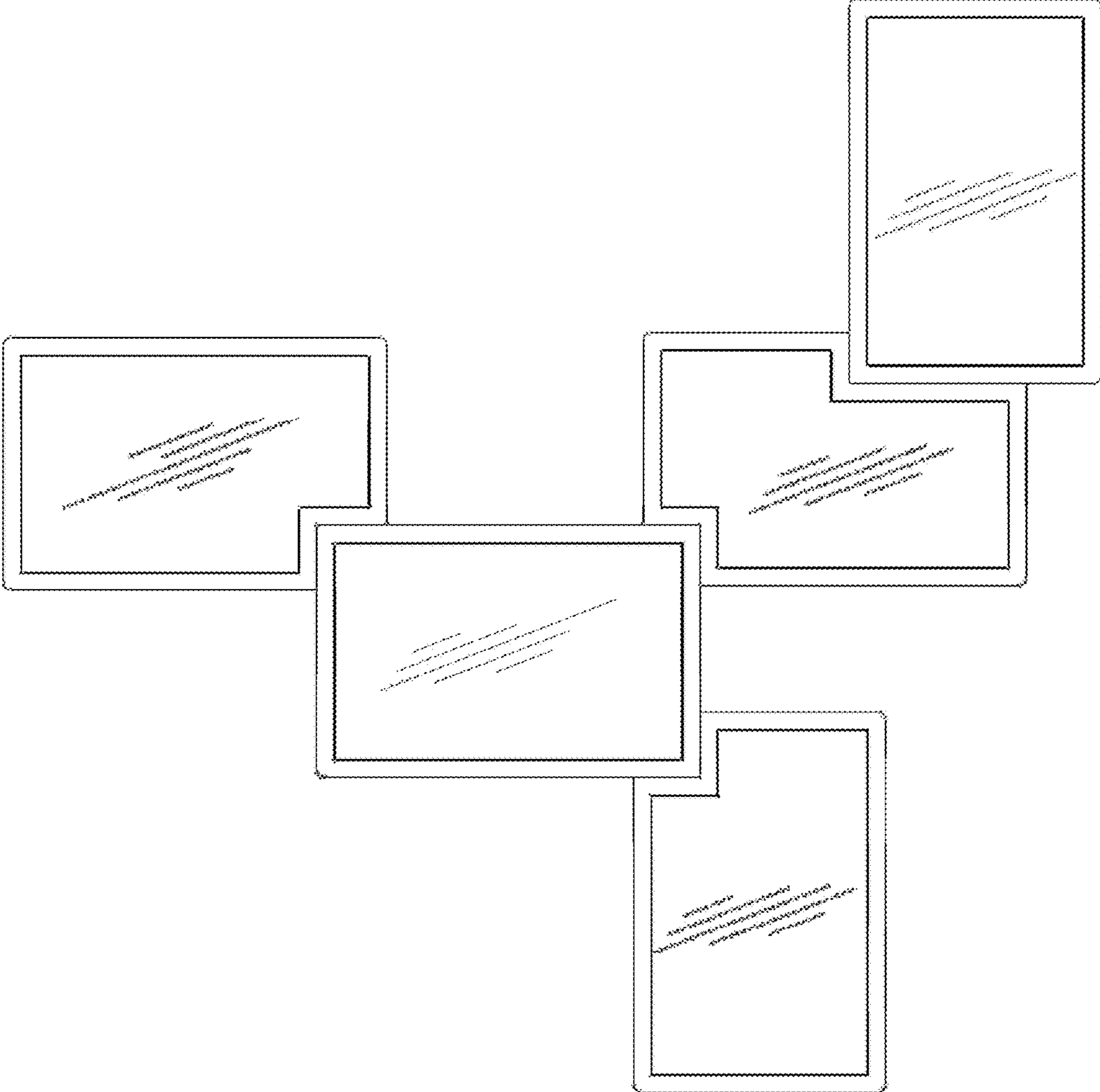

FIG.6

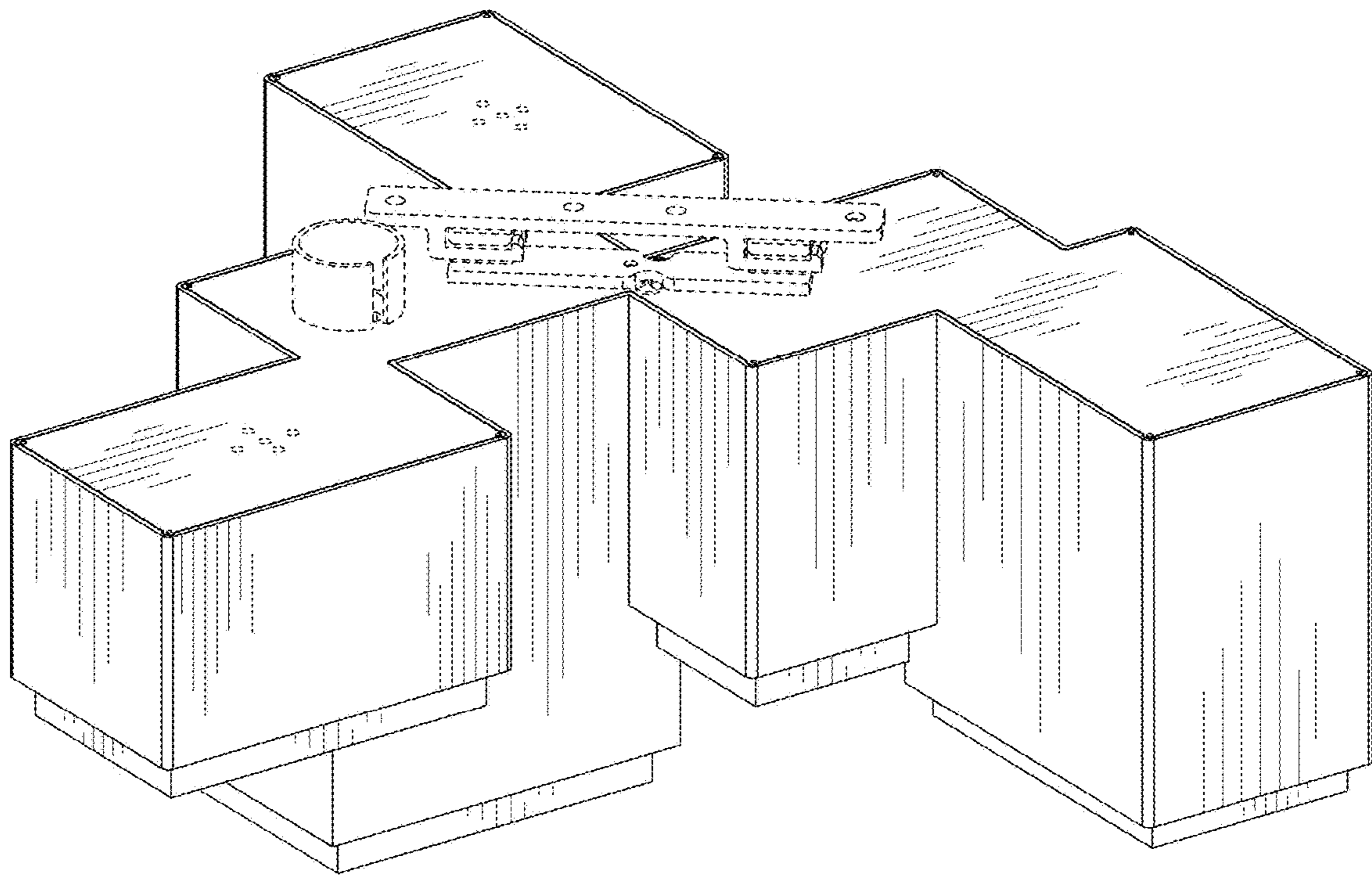

FIG.7