



US00D813149S

(12) **United States Design Patent**
Dixon

(10) **Patent No.:** **US D813,149 S**
(45) **Date of Patent:** **** Mar. 20, 2018**

- (54) **TIRE**
- (71) Applicant: **The Goodyear Tire & Rubber Company, Akron, OH (US)**
- (72) Inventor: **Max Harold Dixon, Kent, OH (US)**
- (73) Assignee: **The Goodyear Tire & Rubber Company, Akron, OH (US)**
- (**) Term: **15 Years**
- (21) Appl. No.: **29/591,936**
- (22) Filed: **Jan. 25, 2017**
- (51) **LOC (11) Cl.** **12-15**
- (52) **U.S. Cl.**
USPC **D12/588**
- (58) **Field of Classification Search**
USPC D12/586, 587, 588, 590, 601, 604
CPC B60C 11/04; B60C 2011/0386; B60C 2011/0388
See application file for complete search history.

D607,812 S 1/2010 Dixon et al. D12/587
D619,958 S * 7/2010 Maxwell D12/586
D630,997 S 1/2011 Wright et al. D12/516

(Continued)

Primary Examiner — Robert M. Spear
(74) *Attorney, Agent, or Firm* — Robert N. Lipsik

(57) **CLAIM**

The ornamental design for a tire, as shown and described.

DESCRIPTION

FIG. 1 is a right side perspective view of a tire showing my new design, it being understood that the pattern repeats uniformly throughout the circumference of the tread;
FIG. 2 is a left side perspective view thereof;
FIG. 3 is a front elevational view thereof;
FIG. 4 is a right side elevational view thereof;
FIG. 5 is a left side elevational view thereof;
FIG. 6 is an enlarged fragmentary front elevational view thereof;
FIG. 7 is a right side perspective view of a second embodiment of a tire showing my new design, it being understood that the interior of the tire forms no part of the claim and that the pattern repeats uniformly throughout the circumference of the tread;
FIG. 8 is a left side perspective view of a second embodiment, it being understood that the interior of the tire forms no part of the claim; and,
FIG. 9 is a front elevational view of a second embodiment, it being understood that an enlarged fragmentary view thereof would be substantially identical to that shown in FIG. 6, with the exception of the inclusion of the sidewall in solid lines.
In the drawings, the broken lines immediately adjacent to the outer edges of the tire shoulder represent boundaries of the claim, and the broken lines depict environmental subject matter only and form no part of the claimed design.

(56) **References Cited**
U.S. PATENT DOCUMENTS

| | | | | | |
|------------|---|---------|-----------------------|-------|---------|
| D381,605 S | * | 7/1997 | DellaGrotte | | D12/588 |
| D392,922 S | | 3/1998 | Heinen | | D12/147 |
| D400,831 S | * | 11/1998 | Blankenship | | D12/586 |
| D415,451 S | * | 10/1999 | Weber | | D12/586 |
| D422,246 S | | 4/2000 | Fierro et al. | | D12/146 |
| D449,257 S | * | 10/2001 | Schad, Jr. | | D12/601 |
| D470,101 S | | 2/2003 | Heinen | | D12/584 |
| D486,444 S | * | 2/2004 | Lassan | | D12/601 |
| D490,045 S | | 5/2004 | Delu et al. | | D12/519 |
| D560,599 S | * | 1/2008 | Dixon | | D12/587 |
| D560,600 S | | 1/2008 | Dixon et al. | | D12/588 |
| D586,733 S | * | 2/2009 | Shinohara | | D12/588 |
| D591,223 S | | 4/2009 | Missik-Gaffney et al. | .. | D12/584 |
| D593,936 S | | 6/2009 | Maxwell | | D12/587 |
| D604,692 S | * | 11/2009 | Ebiko | | D12/587 |

1 Claim, 9 Drawing Sheets

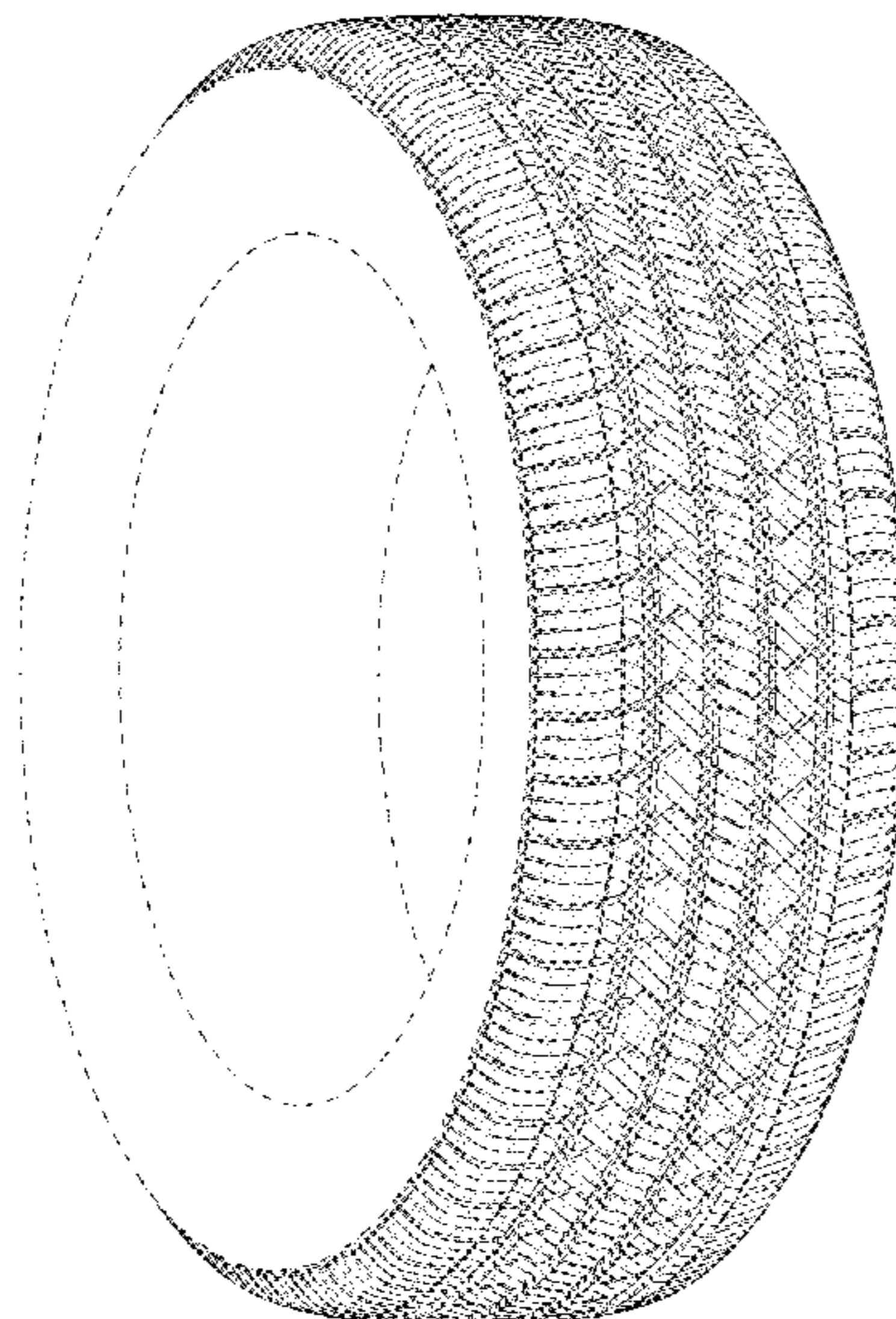

(56)

References Cited

U.S. PATENT DOCUMENTS

| | | | |
|----------------|--------|-----------------|------------|
| D637,144 S | 5/2011 | Shinohara | D12/588 |
| D660,784 S * | 5/2012 | Iwabuchi | D12/601 |
| D676,801 S | 2/2013 | Scheifele | D12/587 |
| D713,330 S * | 9/2014 | Tomida | D12/588 |
| D736,697 S * | 8/2015 | Leocadio | D12/588 |
| D738,813 S * | 9/2015 | Wang | D12/601 |
| 9,283,814 B2 * | 3/2016 | Hayashi | B60C 11/04 |
| D756,295 S * | 5/2016 | Pingenat | D12/588 |
| D758,957 S | 6/2016 | Kuriyama | D12/588 |
| D761,196 S * | 7/2016 | Dixon | D12/588 |

* cited by examiner

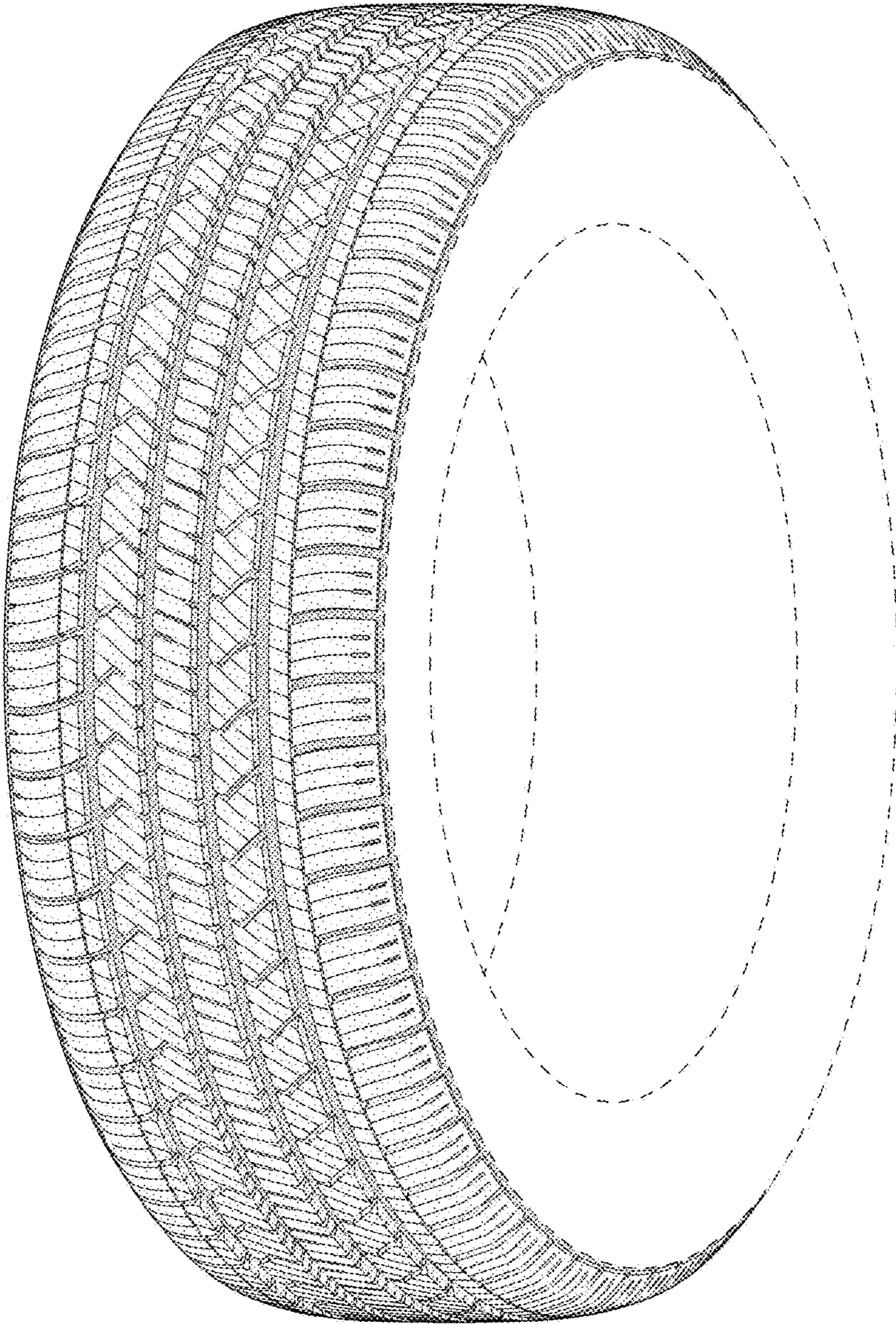

FIG - 1

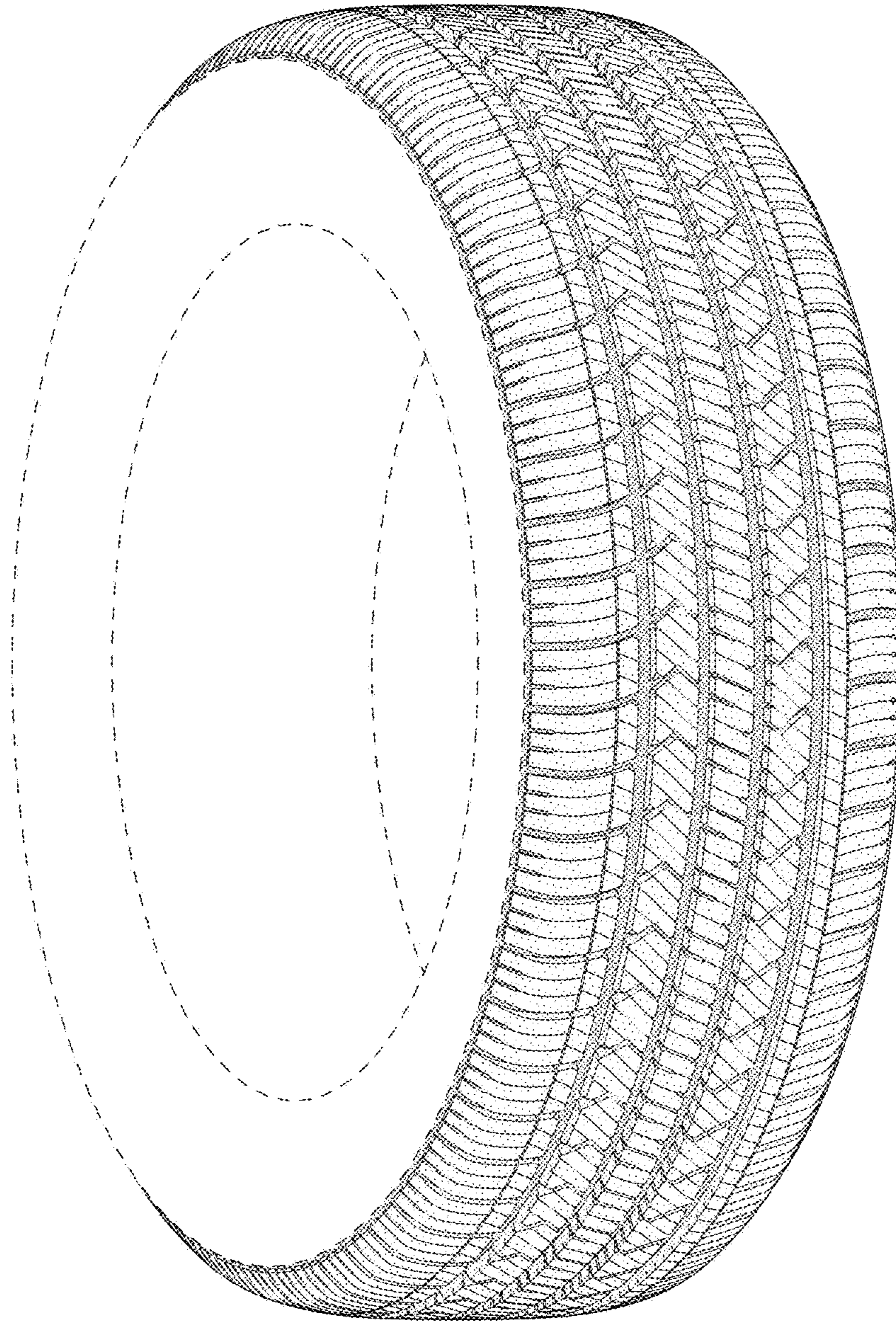

FIG - 2

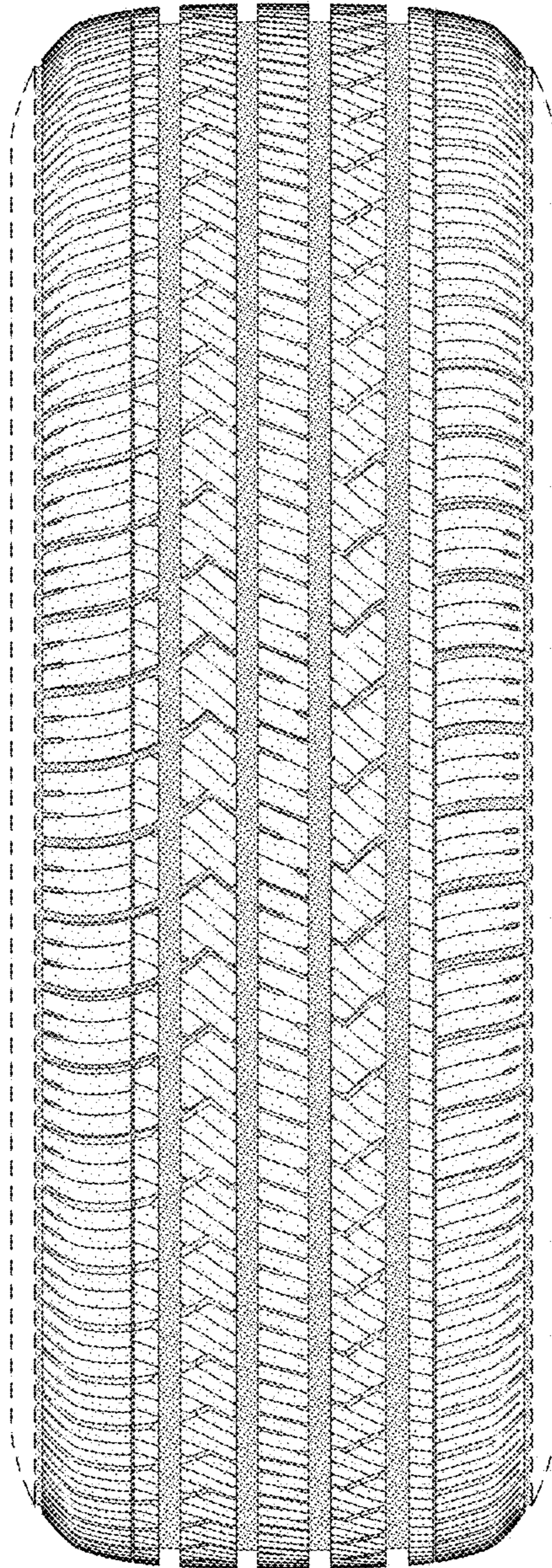

FIG - 3

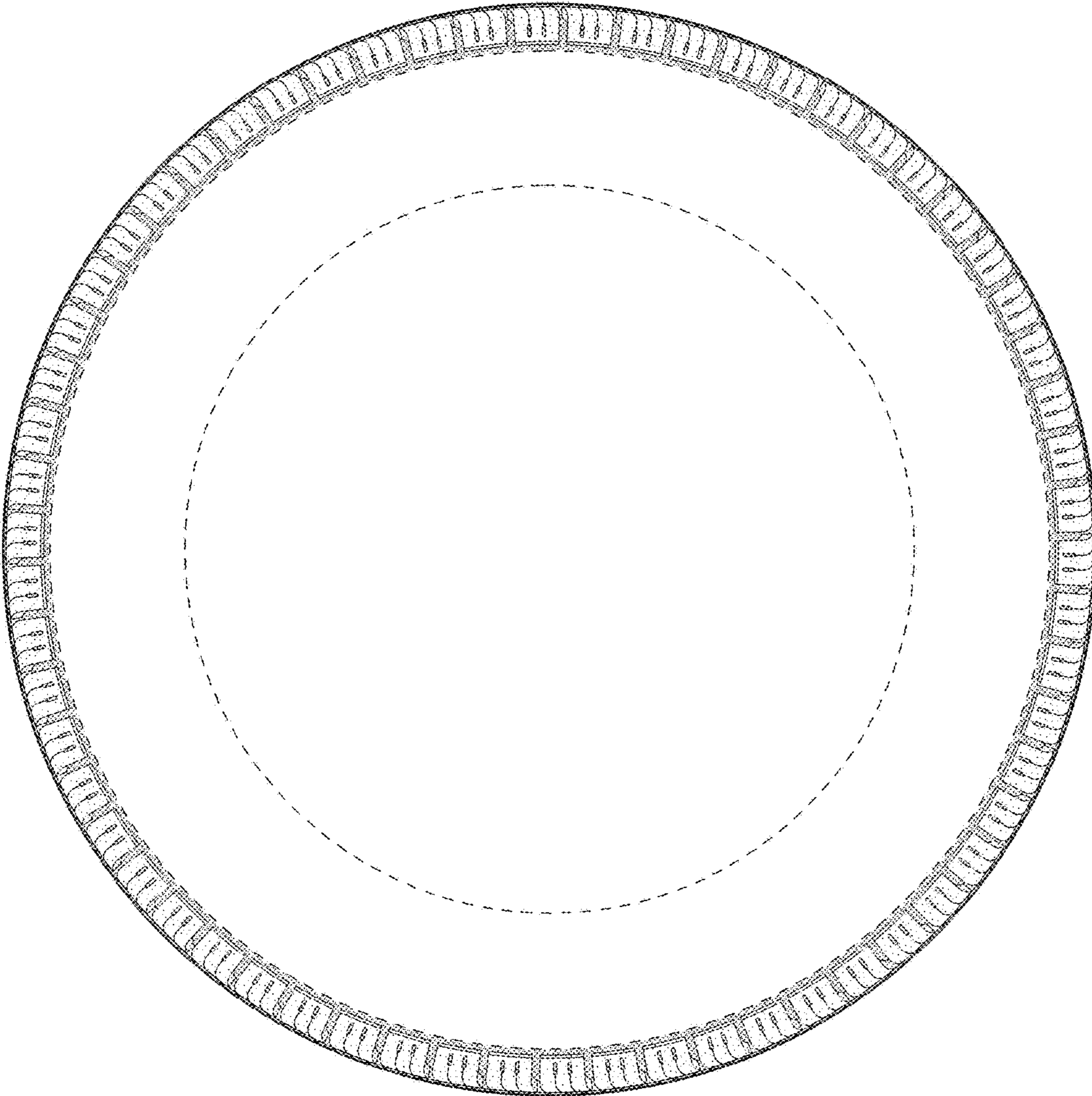

FIG - 4

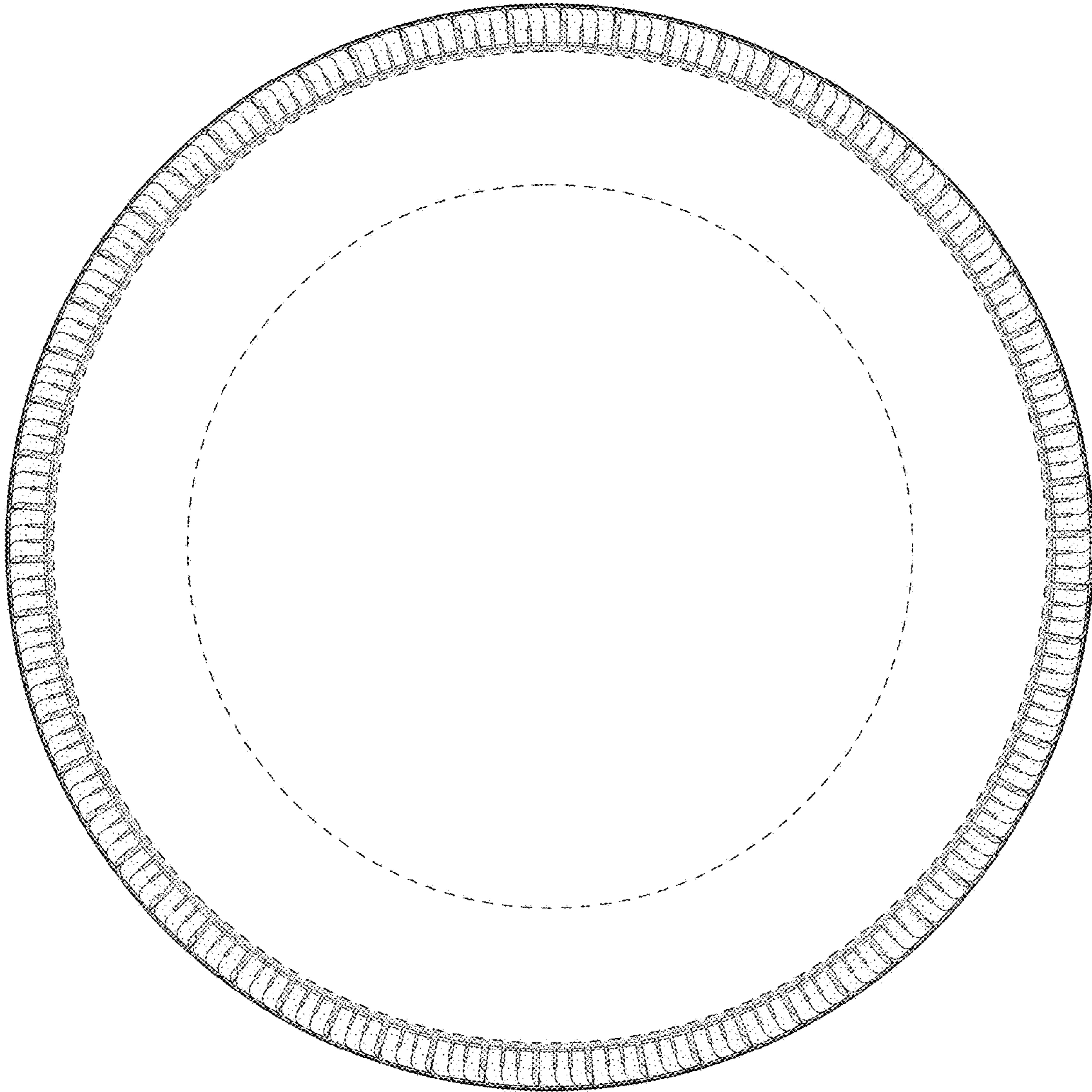

FIG - 5

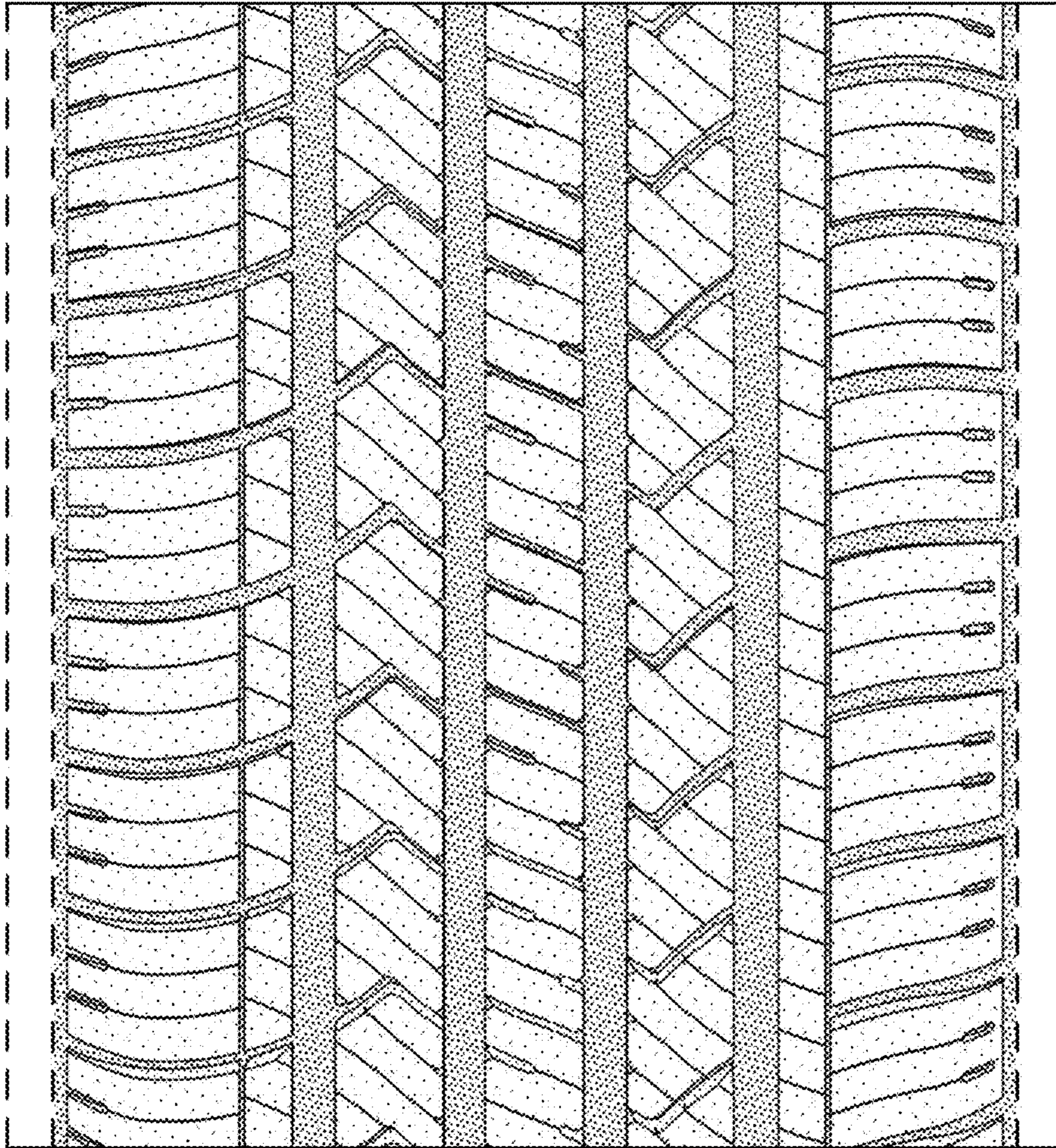

FIG - 6

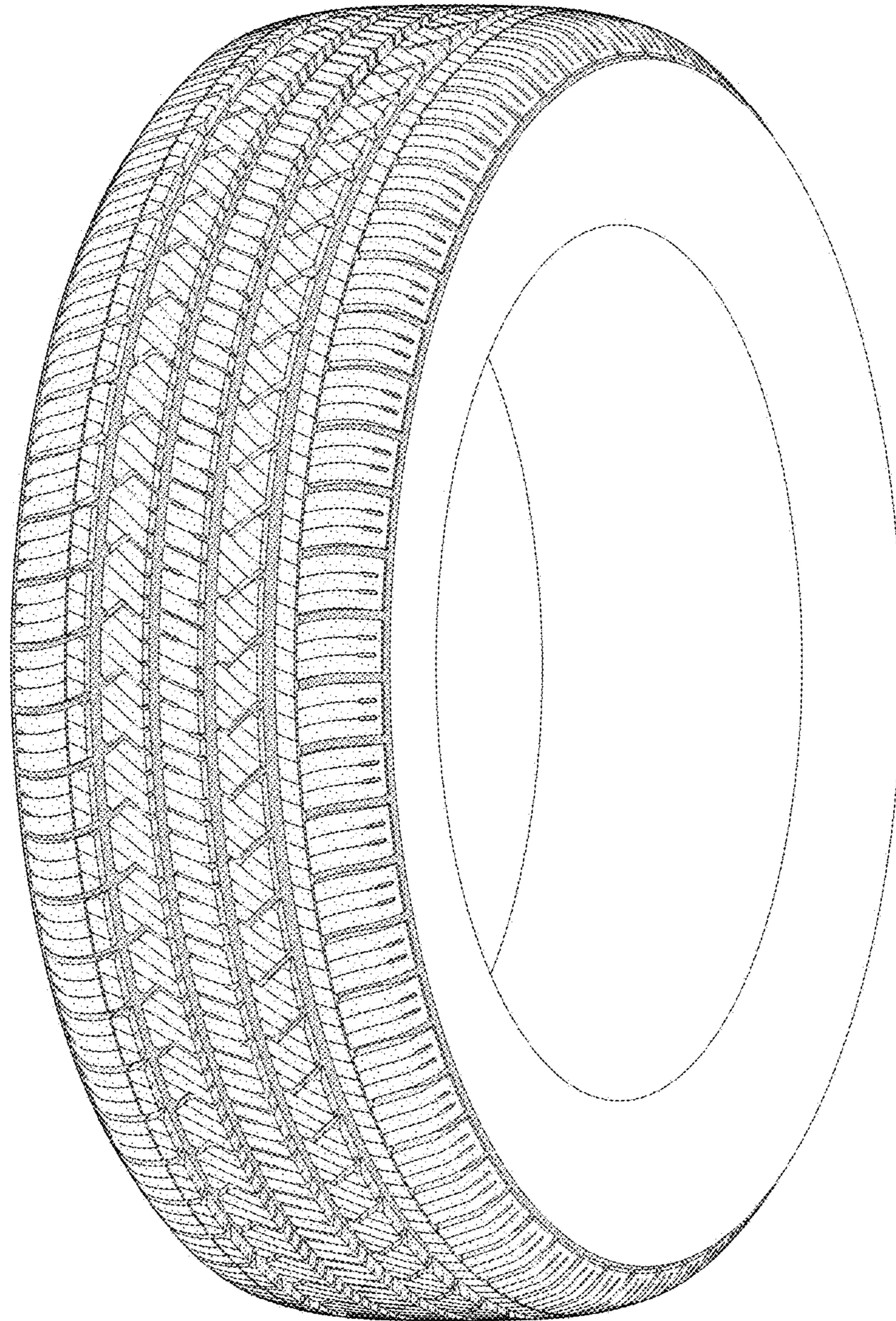

FIG - 7

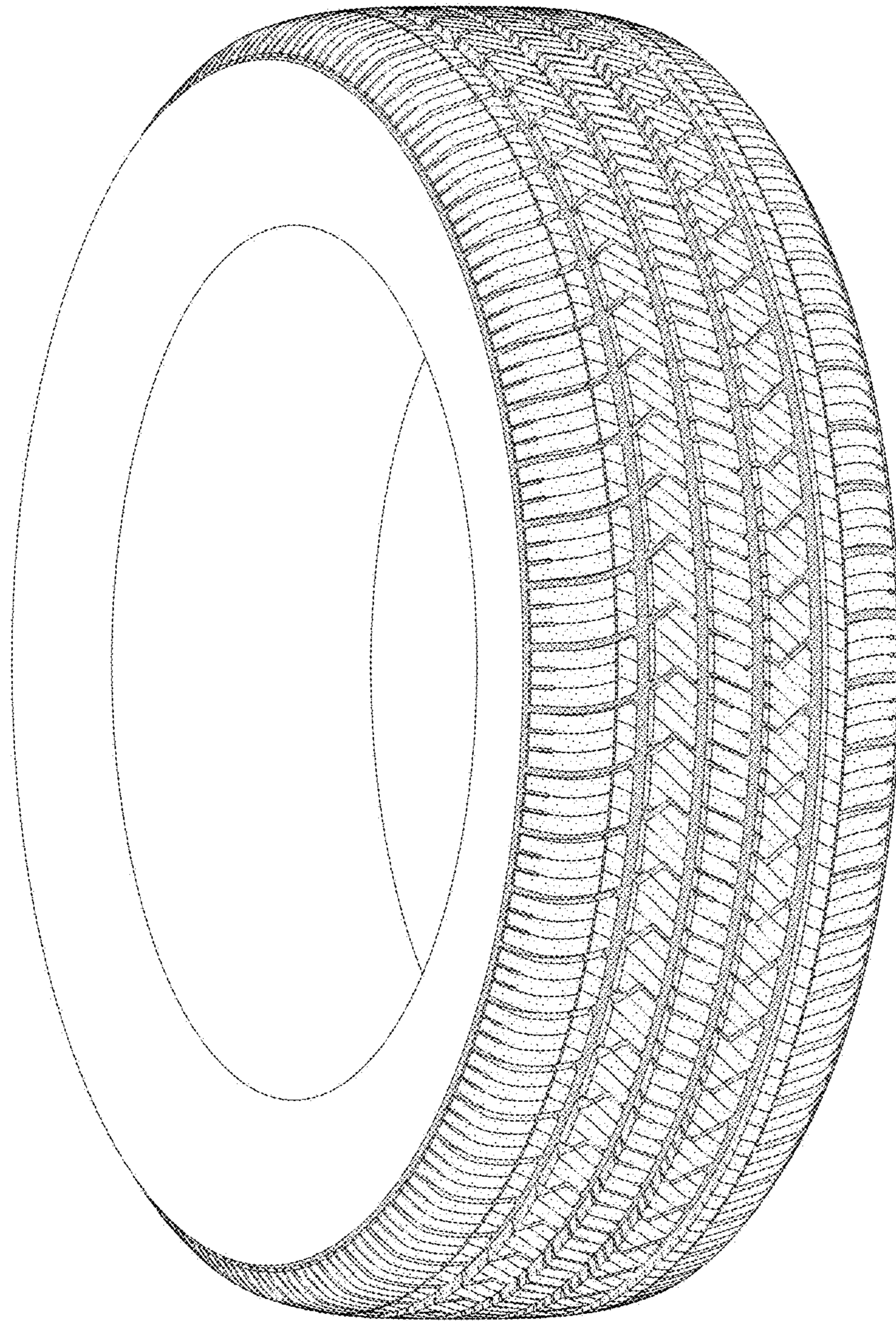

FIG - 8

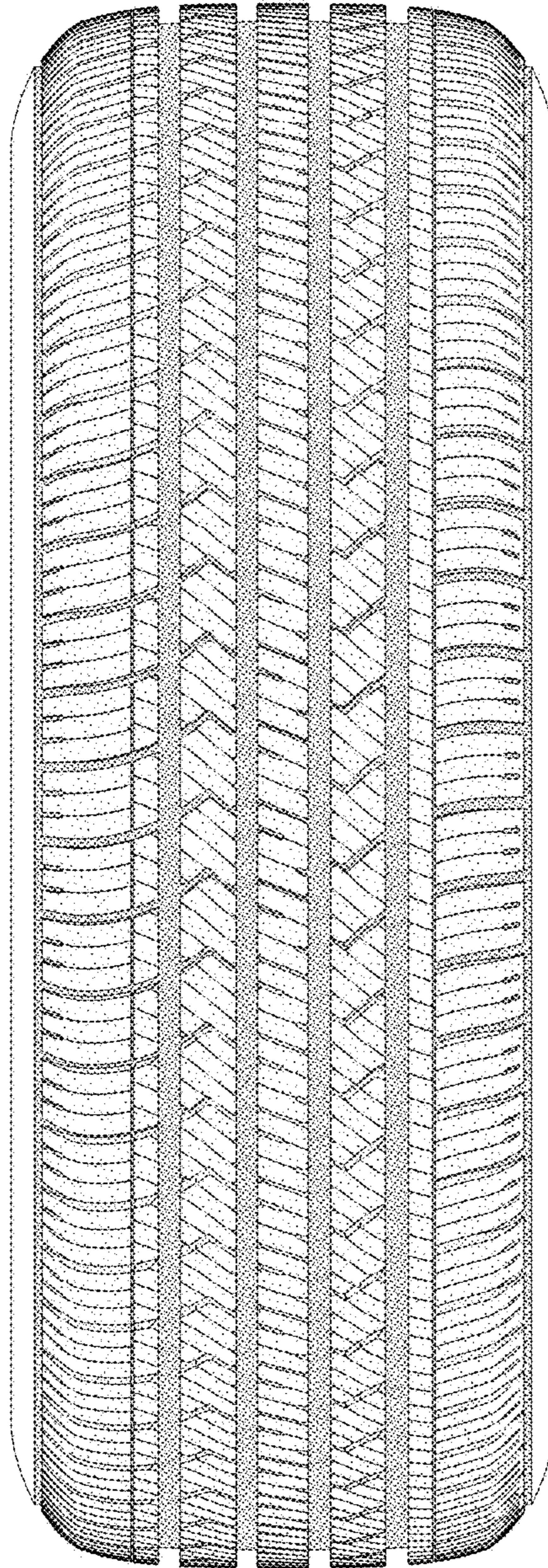

FIG - 9