



US00D813140S

(12) **United States Design Patent**  
**Stent**

(10) **Patent No.:** **US D813,140 S**  
(45) **Date of Patent:** **\*\* Mar. 20, 2018**

(54) **CARRIAGE SIDE PLATES**  
(71) Applicant: **Hyster-Yale Group, Inc.**, Fairview, OR  
(US)  
(72) Inventor: **Mark Stent**, Basingstoke (GB)  
(73) Assignee: **Hyster-Yale Group, Inc.**, Fairview, OR  
(US)  
(\*\*) Term: **15 Years**

6,279,686 B1 \* 8/2001 Kaup ..... B66F 9/143  
187/227  
6,390,763 B1 \* 5/2002 Prentice ..... B66F 9/148  
414/659  
D460,734 S \* 7/2002 Carlson ..... D12/223  
(Continued)

*Primary Examiner* — Sandra S Snapp  
*Assistant Examiner* — Ieisha N Price

(57) **CLAIM**

I claim the ornamental design for carriage side plates, as shown and described.

**DESCRIPTION**

(21) Appl. No.: **29/585,010**  
(22) Filed: **Nov. 18, 2016**  
(51) **LOC (11) Cl.** ..... **12-06**  
(52) **U.S. Cl.**  
USPC ..... **D12/223**; D8/354; D34/35  
(58) **Field of Classification Search**  
USPC ..... D8/14, 16, 71, 349, 354, 382, 499;  
D12/223, 400; D34/34, 35  
CPC ..... B66F 9/075; B66F 9/08; Y10T 403/478;  
Y10T 403/3981; Y10T 16/364; Y10T  
16/3837; Y10T 16/381; A47H 15/02;  
E05Y 2201/688  
See application file for complete search history.

FIG. 1 is an environmental rear isometric view of carriage side plates;  
FIG. 2 is a front view of the carriage side plates of FIG. 1;  
FIG. 3 is a rear view of the carriage side plates of FIG. 1;  
FIG. 4 is a left view of the carriage side plates of FIG. 1;  
FIG. 5 is a right view of the carriage side plates of FIG. 1;  
FIG. 6 is a bottom view of the carriage side plates of FIG. 1;  
FIG. 7 is a top view of the carriage side plates of FIG. 1;  
FIG. 8 is a rear isometric view of the carriage side plates of FIGS. 1-7 wherein the environment has been removed for ease of illustration;  
FIG. 9 is a front view of the carriage side plates of FIG. 8;  
FIG. 10 is a rear view of the carriage side plates of FIG. 8;  
FIG. 11 is a left view of the carriage side plates of FIG. 8;  
FIG. 12 is a right view of the carriage side plates of FIG. 8;  
FIG. 13 is a bottom view of the carriage side plates of FIG. 8; and,  
FIG. 14 is a top view of the carriage side plates of FIG. 8.  
In FIGS. 1-7, the broken lines indicate the environment of the claimed design and form no part of the claimed design. The broken lines in FIGS. 8-14 illustrate portions of the carriage side plates, but form no part of the claimed design.

(56) **References Cited**

**U.S. PATENT DOCUMENTS**

4,124,104 A \* 11/1978 Yarris ..... B66F 9/08  
187/238  
4,276,961 A \* 7/1981 Sugiyama ..... B66F 9/08  
187/229  
5,145,034 A \* 9/1992 Miles ..... B66F 9/08  
187/222  
D376,751 S \* 12/1996 Hanson ..... D12/162

**1 Claim, 10 Drawing Sheets**

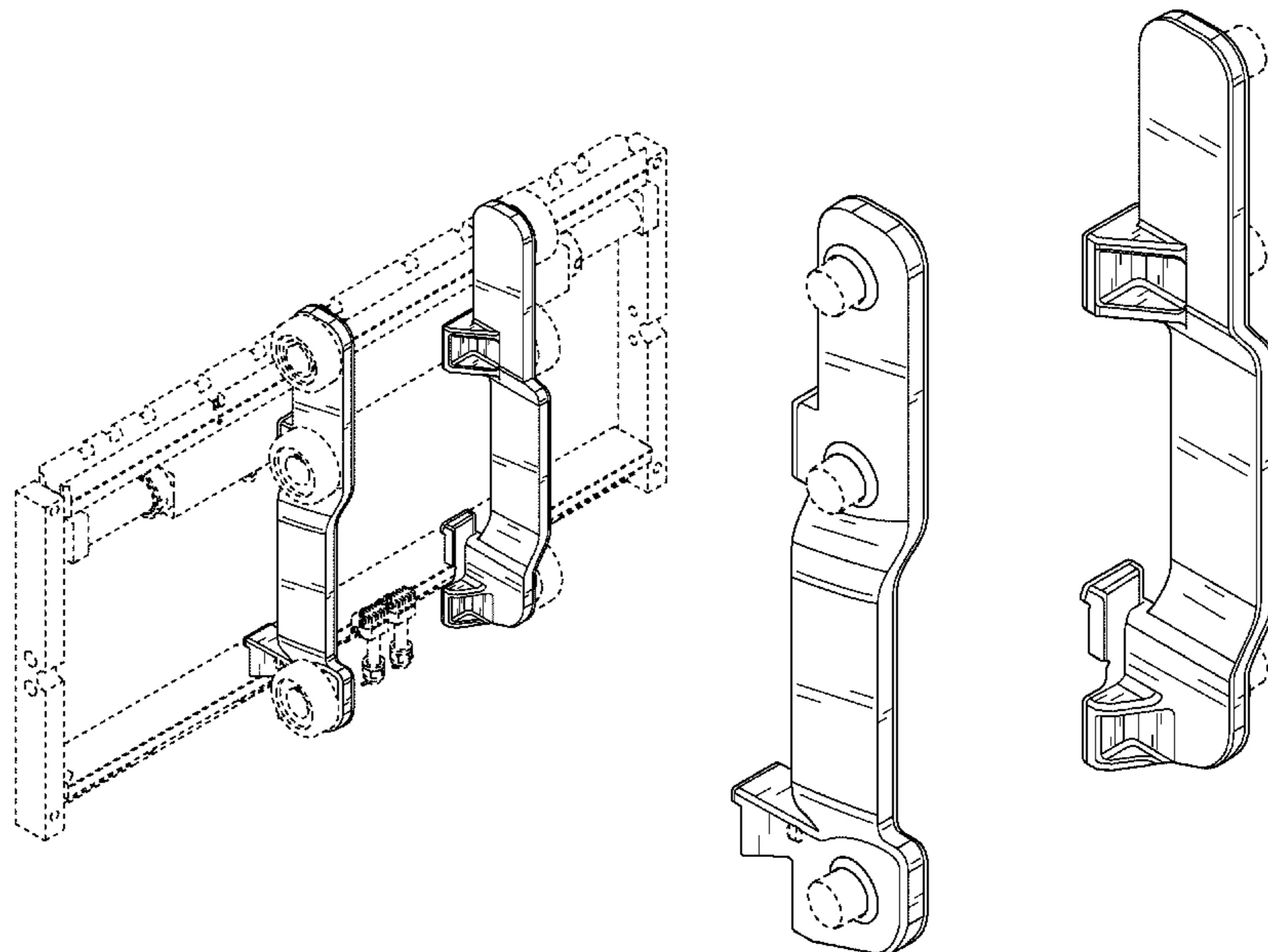

(56)

**References Cited**

U.S. PATENT DOCUMENTS

D571,640 S \* 6/2008 Misch ..... D8/354  
D771,479 S \* 11/2016 Slater ..... D8/382  
D789,564 S \* 6/2017 Lopez ..... D25/199  
2004/0251085 A1\* 12/2004 Kuwano ..... B66F 9/08  
187/226  
2005/0186059 A1\* 8/2005 Foroni ..... B66F 9/148  
414/667  
2010/0031577 A1\* 2/2010 Haab ..... E05D 15/0652  
49/449  
2015/0375976 A1\* 12/2015 Kuck ..... B66F 9/12  
187/222  
2017/0167536 A1\* 6/2017 Nordenhem ..... F16C 29/04

\* cited by examiner

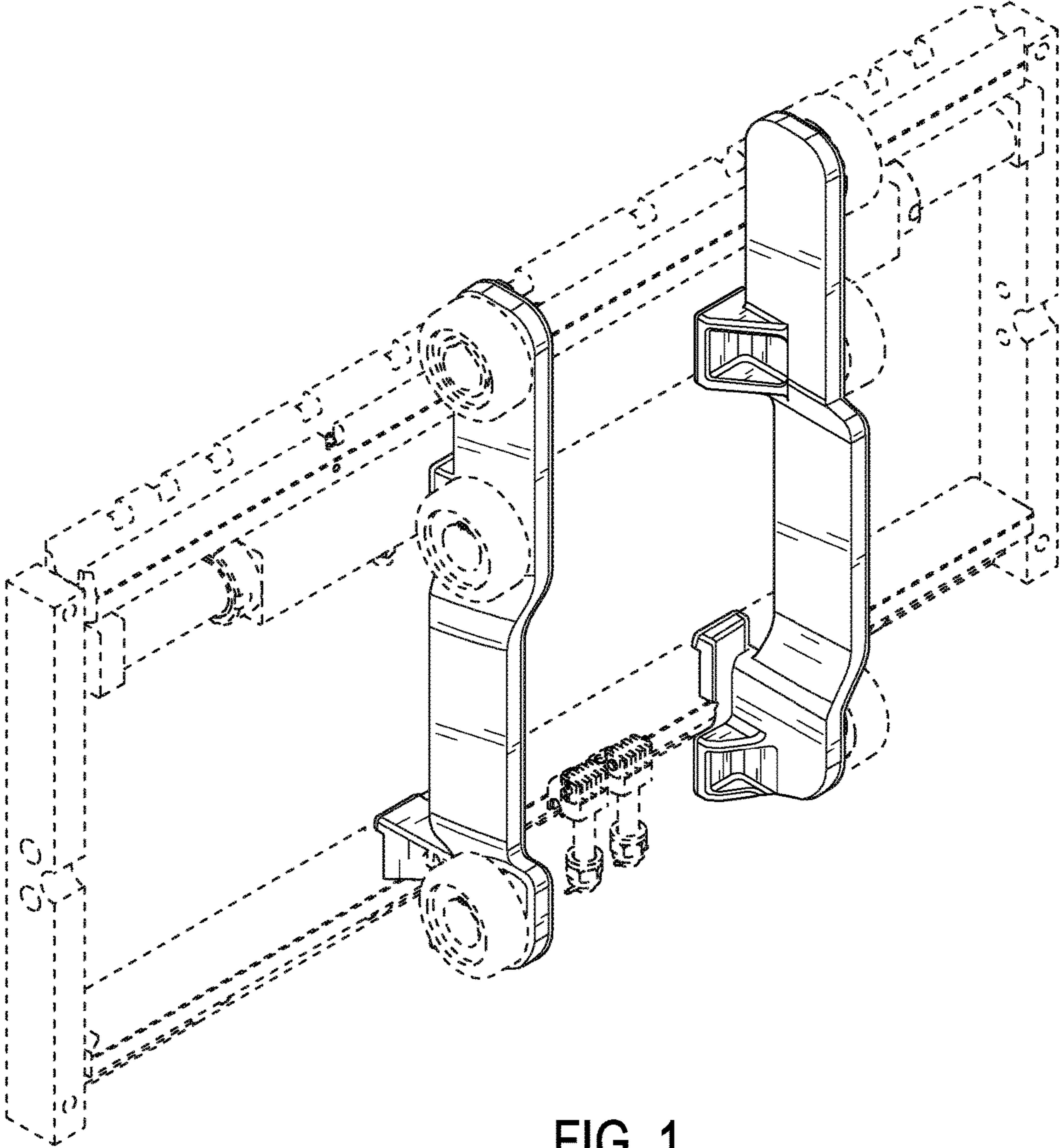

FIG. 1

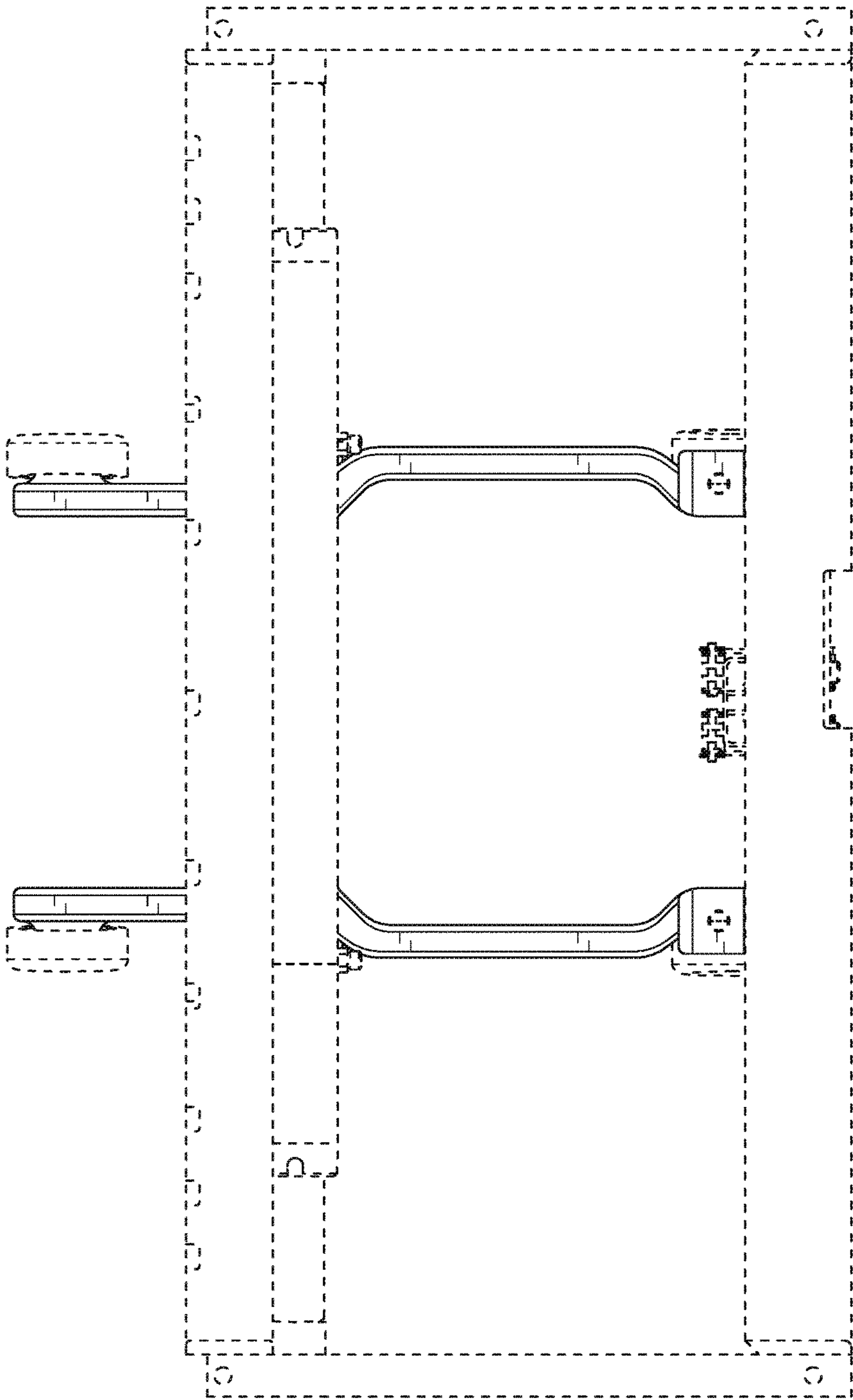

FIG. 2

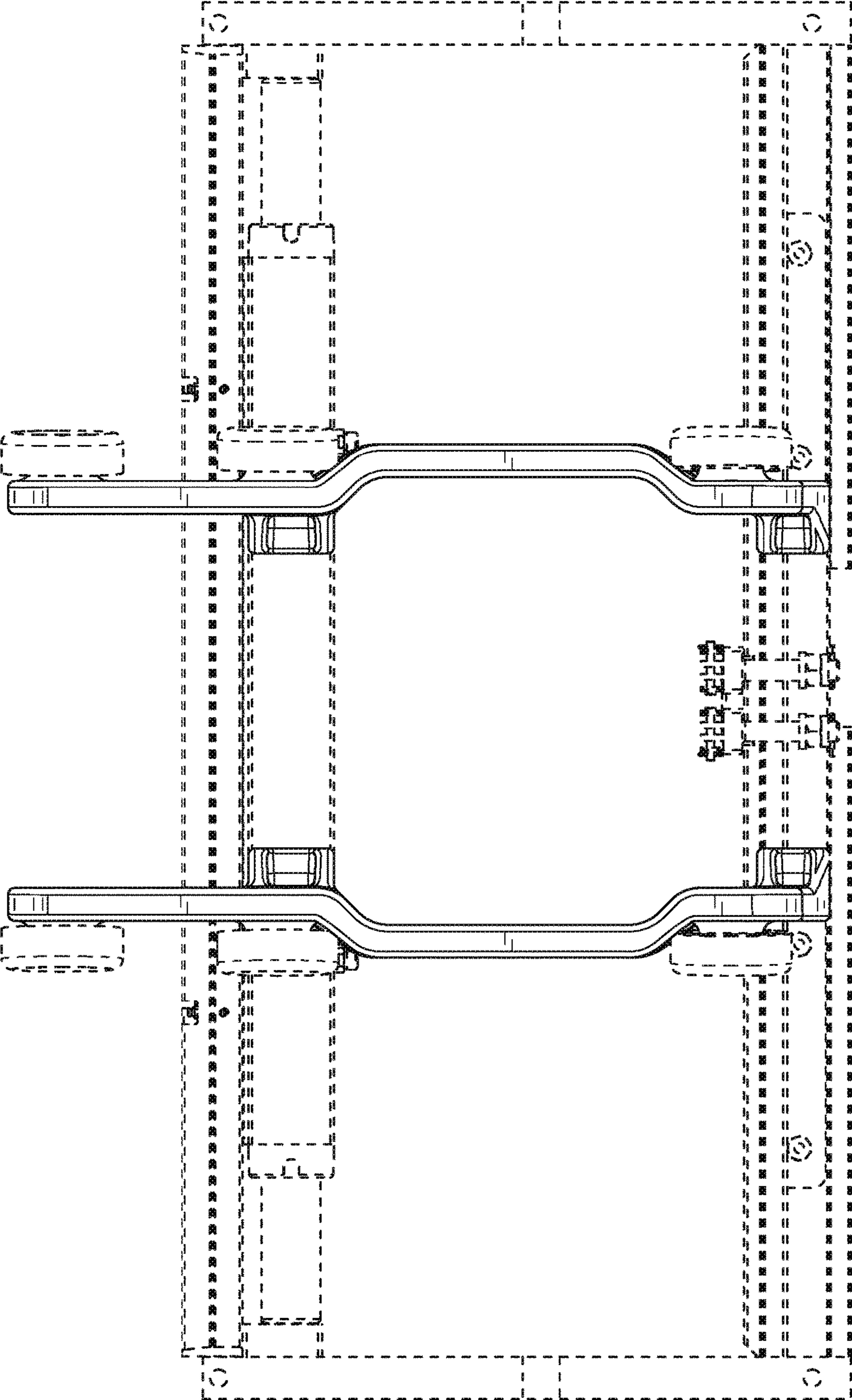

FIG. 3

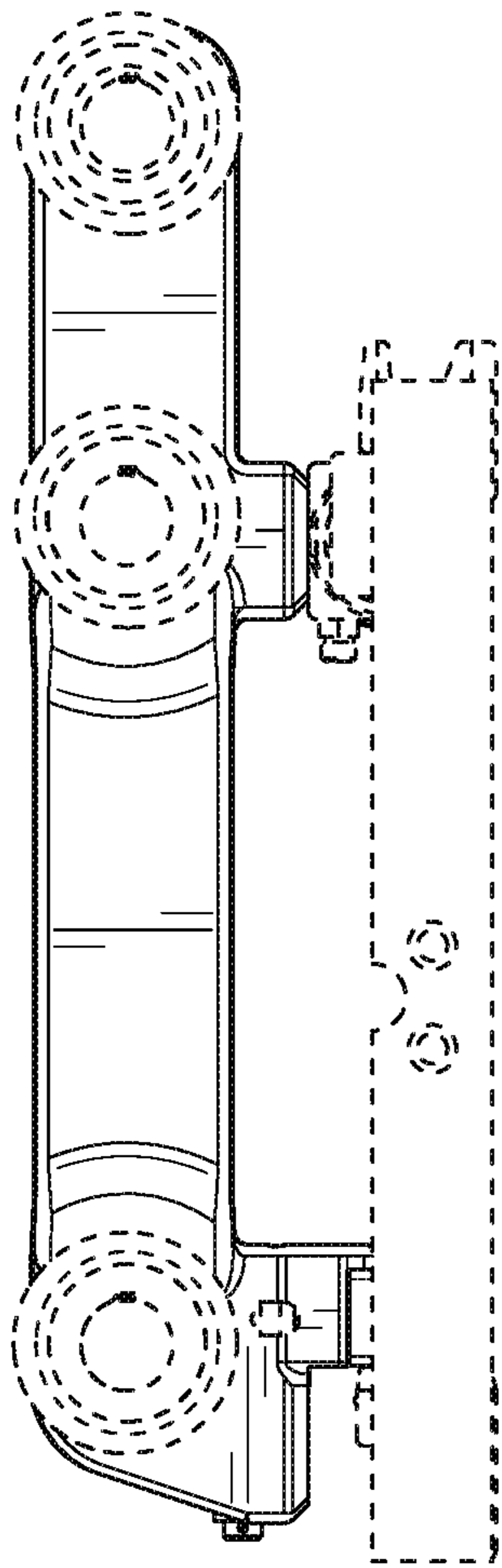

FIG. 4

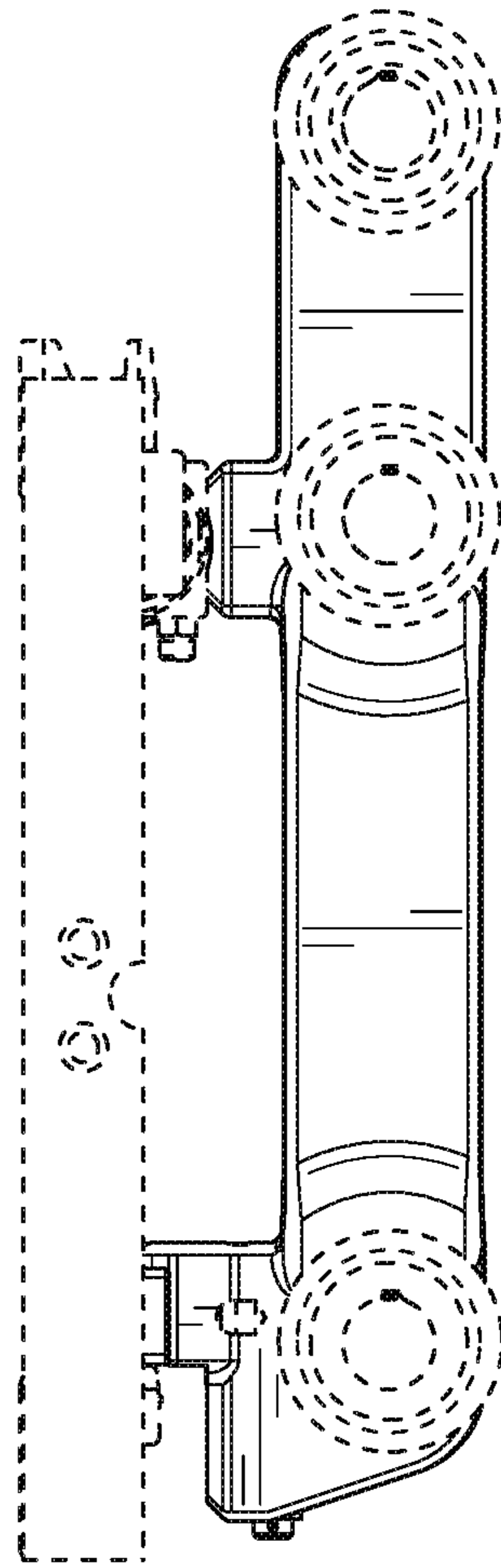

FIG. 5

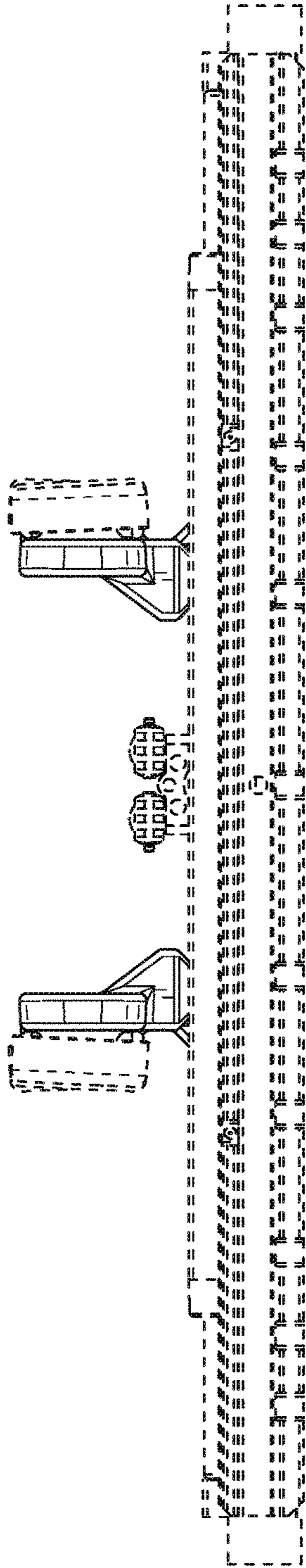

FIG. 6

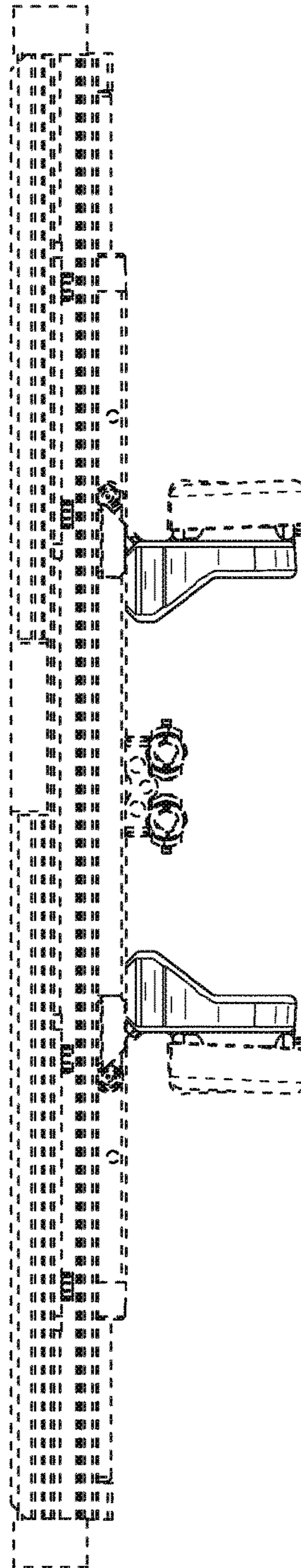

FIG. 7

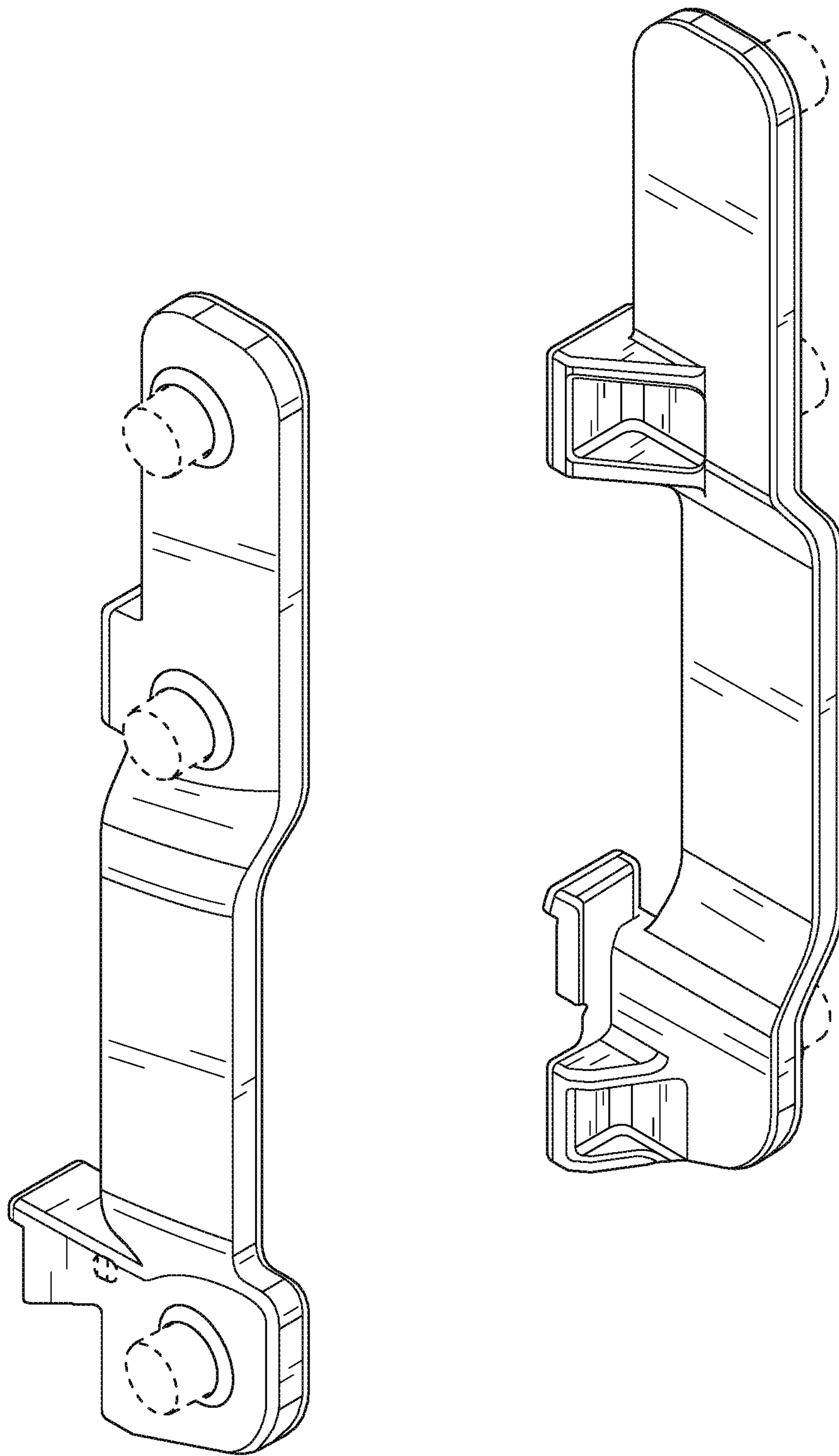

FIG. 8



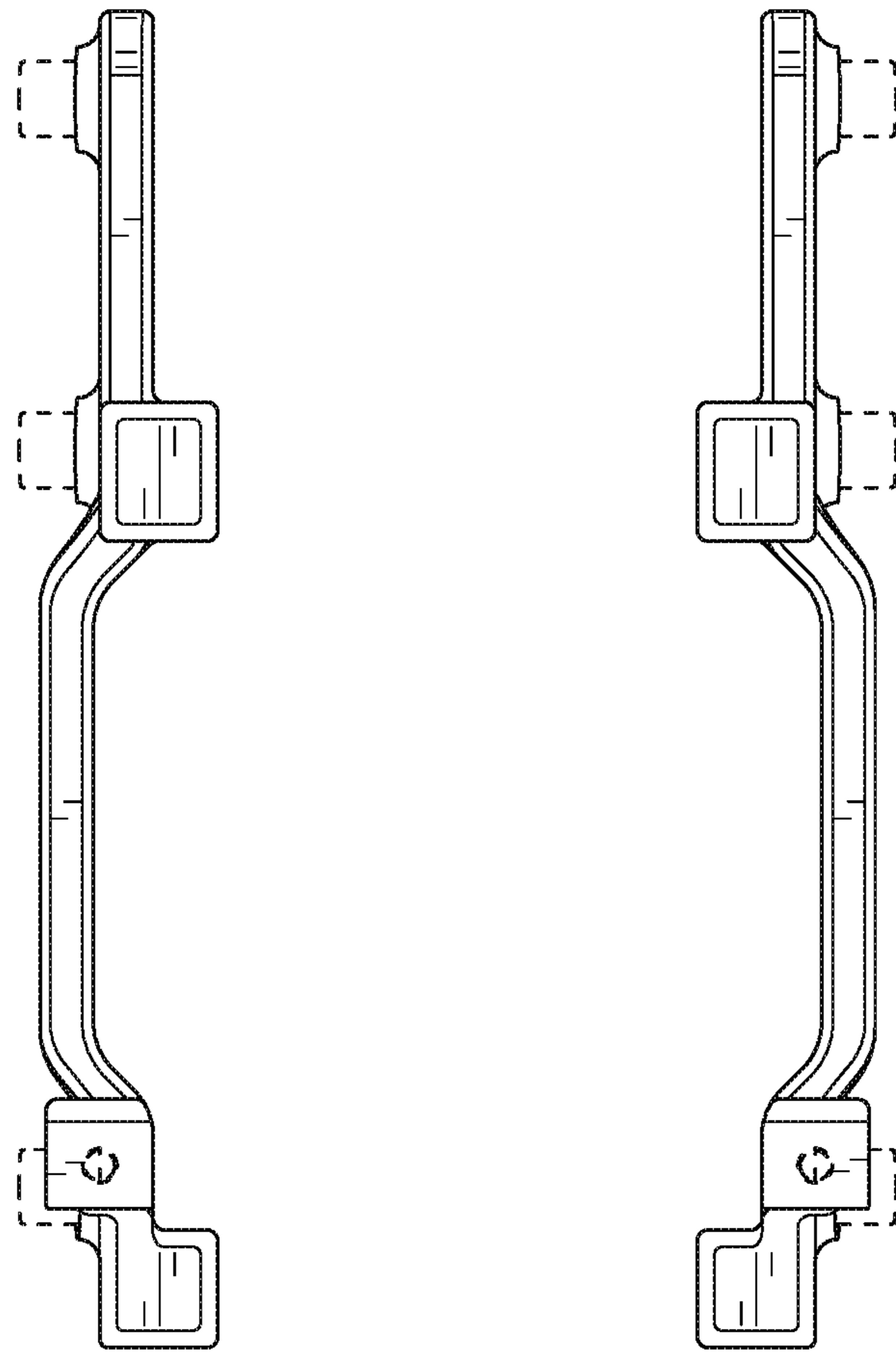

FIG. 9

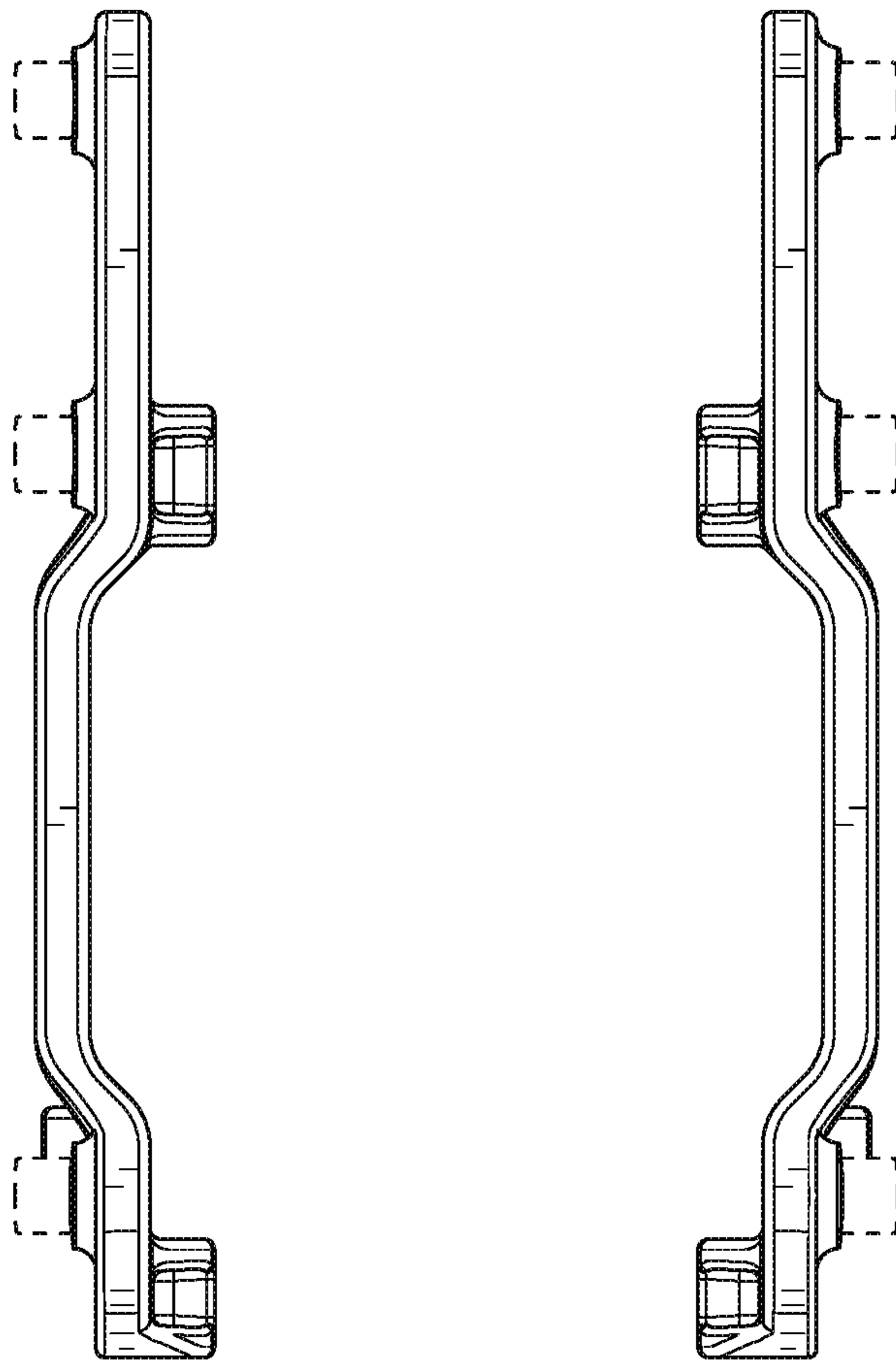

FIG. 10

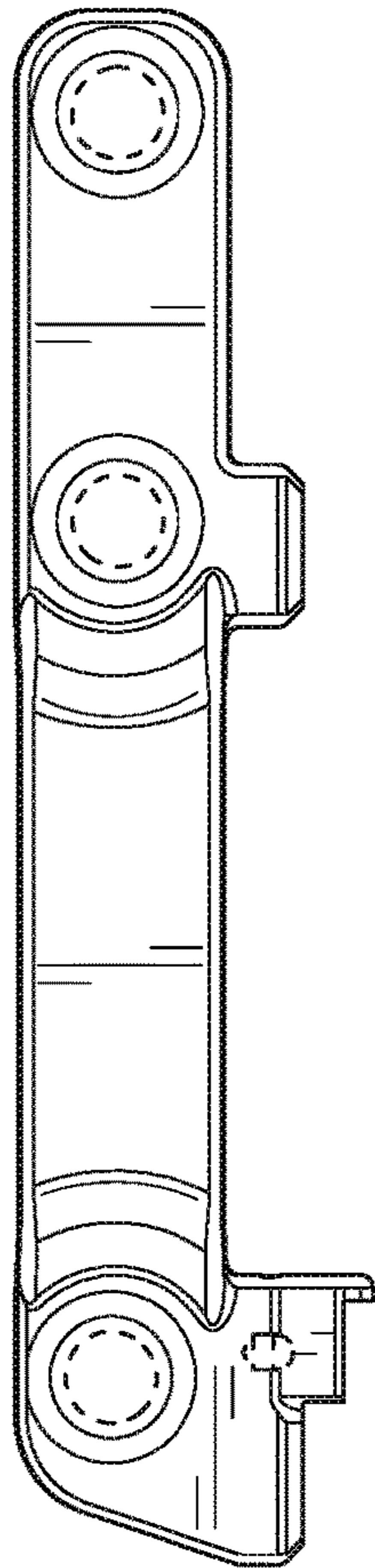

FIG. 11

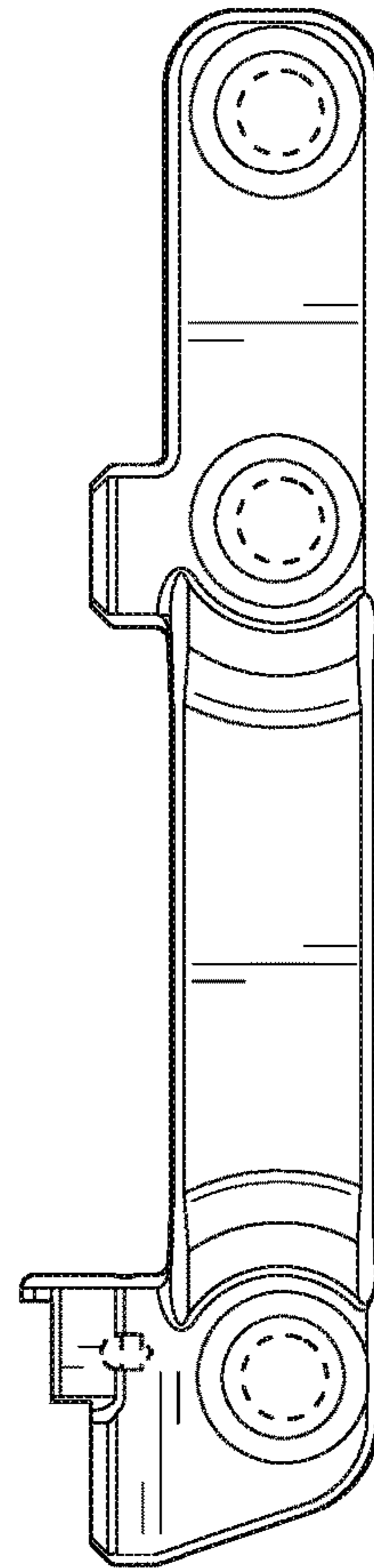

FIG. 12



FIG. 13



FIG. 14