



US00D813130S

(12) **United States Design Patent**  
**Spencer et al.**

(10) **Patent No.:** **US D813,130 S**  
(45) **Date of Patent:** **\*\* Mar. 20, 2018**

- (54) **LICENSE PLATE FRAME**
- (71) Applicant: **Cruiser Accessories, LLC**, Monument, CO (US)
- (72) Inventors: **Todd Spencer**, Monument, CO (US); **Michael J. Schwartz**, Colorado Springs, CO (US); **Eldon Goates**, Colorado Springs, CO (US); **Bret Zelenka**, Cedartown, GA (US); **Sandy O'Neill**, Monument, CO (US); **George Sivy**, Longmont, CO (US)
- (73) Assignee: **Cruiser Accessories, LLC**, Monument, CO (US)

D647,021 S *	10/2011	Schwartz	.....	D12/193
D647,834 S *	11/2011	Spencer	.....	D12/193
D656,076 S *	3/2012	Spencer	.....	D12/193
D656,077 S *	3/2012	Spencer	.....	D12/193
D656,872 S *	4/2012	Spencer	.....	D12/193
D657,294 S *	4/2012	Spencer	.....	D12/193
D689,804 S *	9/2013	Spencer	.....	D12/193
D703,121 S *	4/2014	Lee	.....	D12/193
D727,818 S *	4/2015	Spencer	.....	D12/193
D752,493 S *	3/2016	Spencer	.....	D12/193
D773,367 S *	12/2016	Alesi	.....	D12/193
D773,368 S *	12/2016	Alesi	.....	D12/193

\* cited by examiner

*Primary Examiner* — George D. Kirschbaum  
*Assistant Examiner* — Natasha Vujcic  
(74) *Attorney, Agent, or Firm* — Linda Flewellen Gould

(\*\*) Term: **15 Years**

(21) Appl. No.: **29/581,285**

(22) Filed: **Oct. 18, 2016**

**Related U.S. Application Data**

- (62) Division of application No. 29/509,753, filed on Nov. 20, 2014.
- (51) **LOC (11) Cl.** ..... **12-16**
- (52) **U.S. Cl.**  
USPC ..... **D12/193**
- (58) **Field of Classification Search**  
USPC ..... D12/193; D6/300, 301, 302, 310, 311,  
D6/312, 313, 314; D20/13  
CPC ..... B60R 13/10; B60R 13/105; B60R 19/24;  
B60R 19/52  
See application file for complete search history.

(56) **References Cited**

**U.S. PATENT DOCUMENTS**

D616,347 S *	5/2010	Arenz	.....	D12/193
D633,020 S *	2/2011	Ziegler	.....	D12/193

(57) **CLAIM**

The ornamental design for a license plate frame, as shown and described.

**DESCRIPTION**

FIG. 1 is a front view showing our new design for a license plate frame.

FIG. 2 is a back view of the license plate frame of the present invention.

FIG. 3 is a front perspective view of the license plate frame of the present invention.

FIG. 4 is a top view of the license plate frame of the present invention.

FIG. 5 is a bottom view of the license plate frame of the present invention.

FIG. 6 is a right side view of the license plate frame of the present invention; and,

FIG. 7 is a left side view of the license plate frame of the present invention.

**1 Claim, 5 Drawing Sheets**

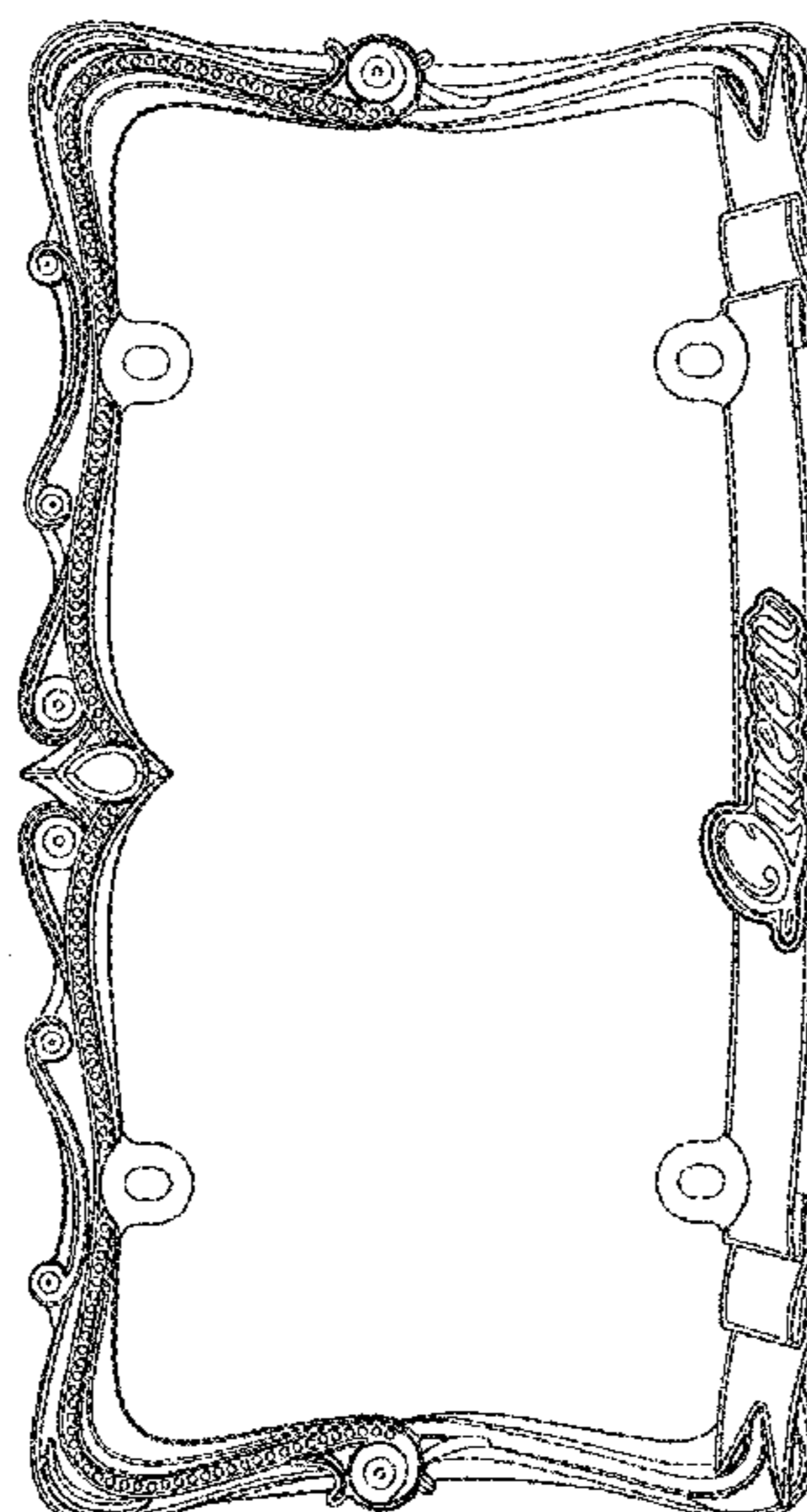

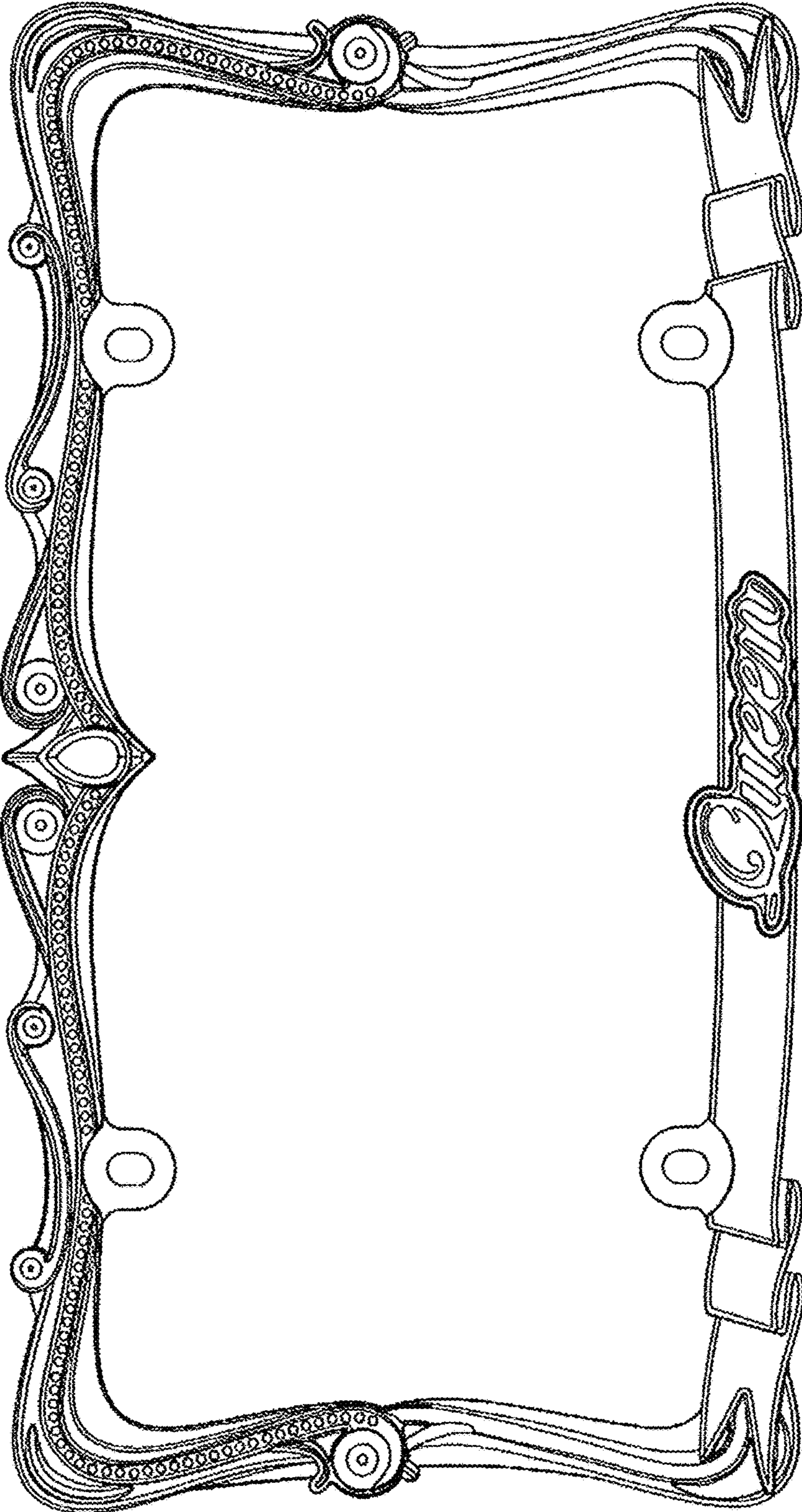

Figure 1

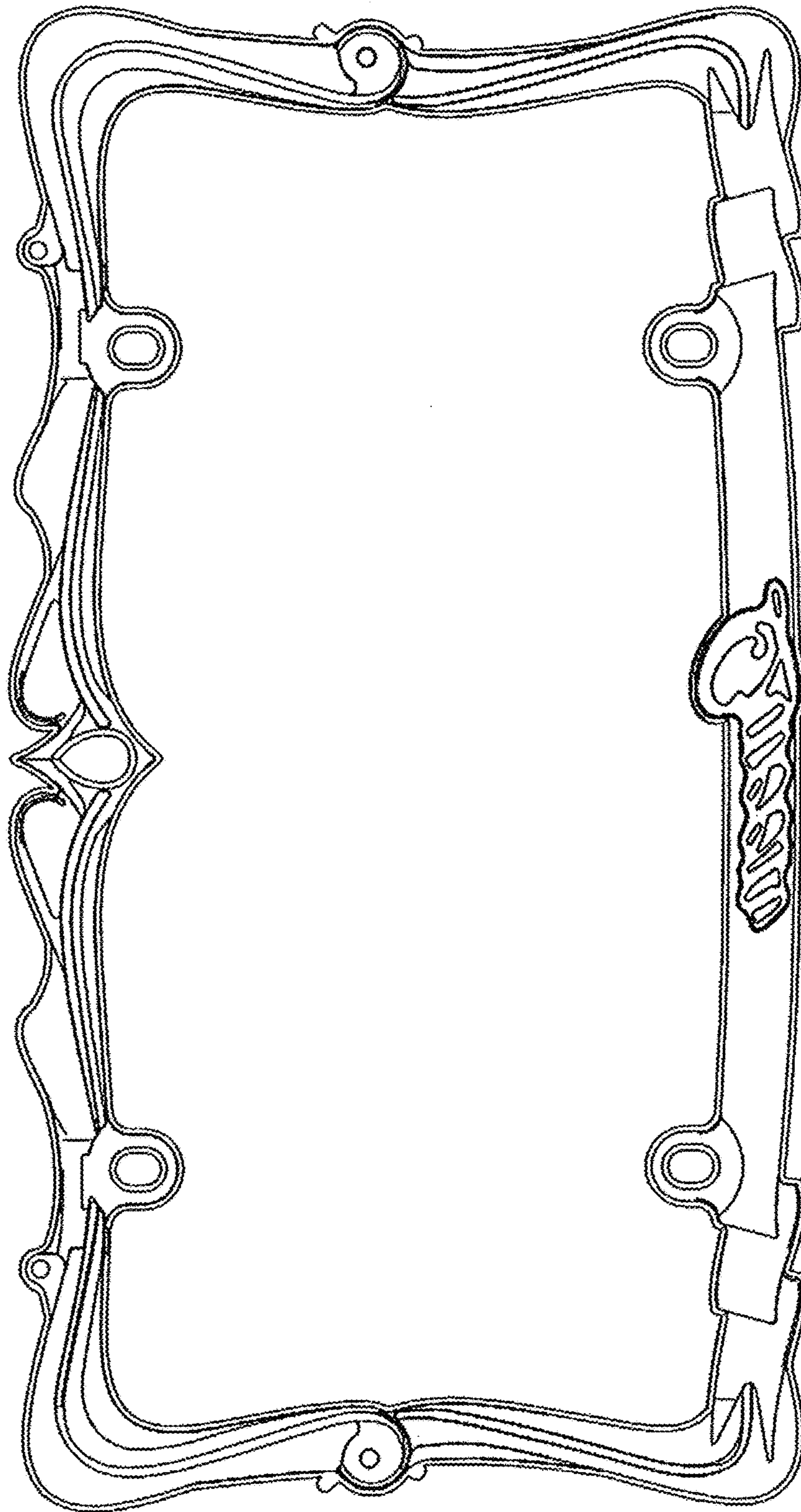

Figure 2

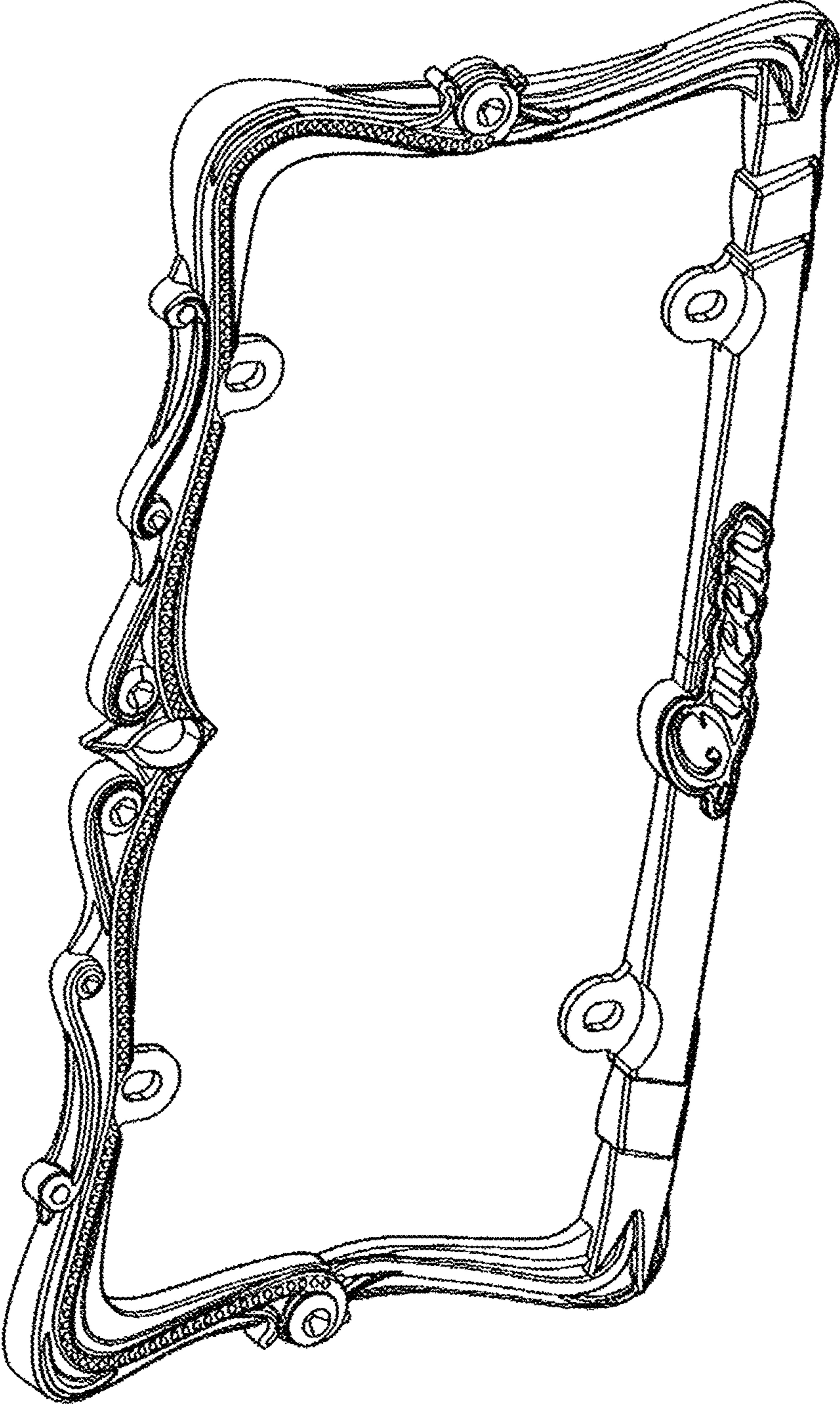

Figure 3

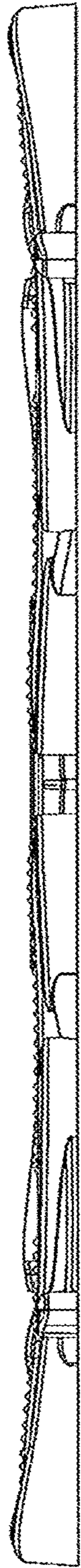

Figure 4



Figure 5

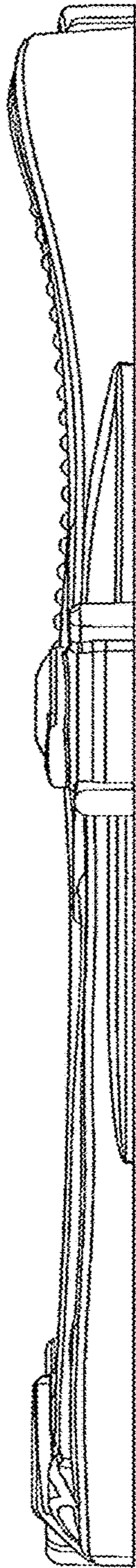

Figure 6

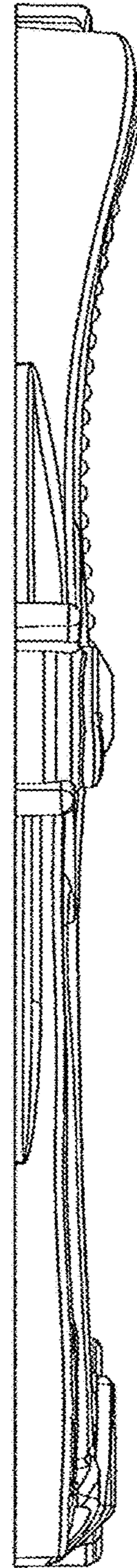

Figure 7