



US00D812945S

(12) **United States Design Patent**
Turner et al.

(10) **Patent No.:** **US D812,945 S**
(45) **Date of Patent:** **** Mar. 20, 2018**

(54) **SHELF COMPONENTS**

(71) Applicant: **DCI Marketing, Inc.**, Milwaukee, WI (US)

(72) Inventors: **Christopher J. Turner**, Pewaukee, WI (US); **Craig A. Fluegge**, Menomonee Falls, WI (US)

(73) Assignee: **Retail Space Solutions LLC**, Milwaukee, WI (US)

(**) Term: **15 Years**

(21) Appl. No.: **29/554,176**

(22) Filed: **Feb. 9, 2016**

(51) **LOC (11) Cl.** **06-06**

(52) **U.S. Cl.**
USPC **D6/705.6**

(58) **Field of Classification Search**
USPC ... D6/552, 572-574, 675, 675.2, 705, 705.1, D6/705.2, 705.6, 705.7, 706
(Continued)

(56) **References Cited**

U.S. PATENT DOCUMENTS

3,975,071 A 8/1976 Quinn
4,023,682 A 5/1977 Niece
(Continued)

Primary Examiner — Kelley Donnelly

(74) *Attorney, Agent, or Firm* — Fitch, Even, Tabin & Flannery LLP

(57) **CLAIM**

We claim the ornamental design for shelf components, as shown and described.

DESCRIPTION

FIG. 1 is a perspective view of shelf components in accordance with our new design;

FIG. 2 is a front elevation view of the shelf components of FIG. 1;

FIG. 3 is a rear elevation view of the shelf components of FIGS. 1-2;

FIG. 4 is a right side elevation view of the shelf components of FIGS. 1-3;

FIG. 5 is a left side elevation view of the shelf components of FIGS. 1-4;

FIG. 6 is a top view of the shelf components of FIGS. 1-5;

FIG. 7 is a perspective view of the shelf components of FIGS. 1-6 in an open, or extended position in accordance with our new design;

FIG. 8 is a perspective view of shelf components in accordance with another embodiment of our new design;

FIG. 9 is a front elevation of the shelf components of FIG. 8;

FIG. 10 is a rear view of the shelf components of FIGS. 8-9;

FIG. 11 is a left side view of the shelf components of FIGS. 8-10;

FIG. 12 is a right side view of the shelf components of FIGS. 8-11;

FIG. 13 is a top view of the shelf components of FIGS. 8-12; and,

FIG. 14 is a perspective view of the shelf components of FIGS. 8-13 in an open, or extended position in accordance with another embodiment of our new design.

Portions of the shelf components are shown in broken line to illustrate unclaimed environmental subject matter that forms no part of the claimed design, including, for example, the paddles and the vertical shelf-support uprights. A break line that bisects the width of the shelf components indicates that the overall width, or the ratio between the width and the depth of the shelf is not a part of the design. Similarly, unshaded portions that appear between broken lines or beyond boundary or break lines in the figures or without stippling form no part of the claimed design and indicate that a specific width, height and/or length forms no part of the claimed design.

1 Claim, 11 Drawing Sheets

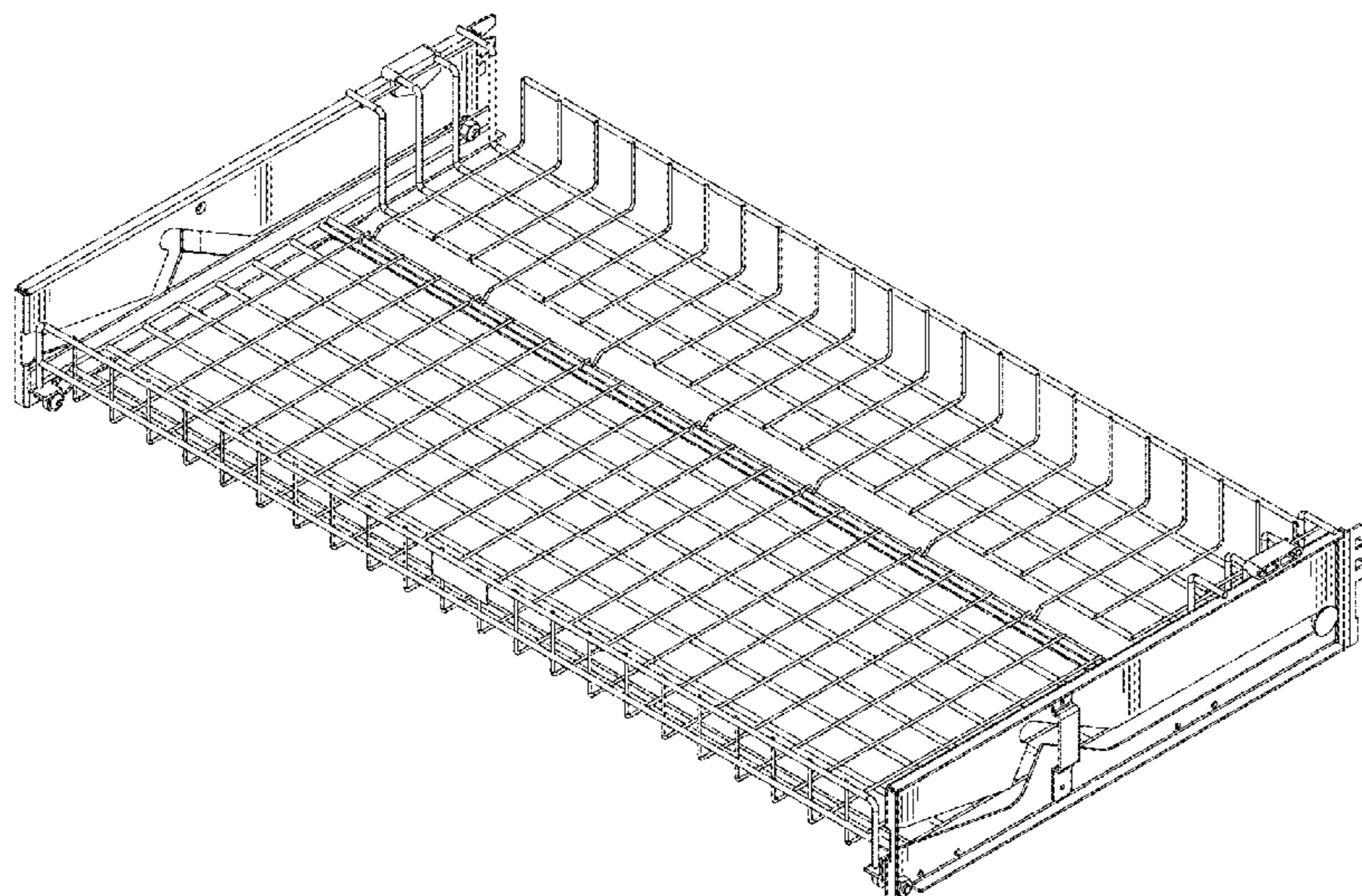

US D812,945 S

Page 2

(58) **Field of Classification Search**

CPC A47F 5/0018; A47F 5/01; A47F 5/0031;
A47F 5/0081; A47F 5/0093; A47B 96/02
See application file for complete search history.

(56) **References Cited**

U.S. PATENT DOCUMENTS

4,589,349 A 5/1986 Gebhardt
4,620,489 A 11/1986 Albano
4,646,658 A 3/1987 Lee
4,669,692 A 6/1987 Mastrodicasa
4,776,472 A 10/1988 Rosen
4,934,645 A 6/1990 Breslow
D326,579 S * 6/1992 Leeds D6/566
5,197,610 A 3/1993 Bustos
5,411,146 A 5/1995 Jarecki
5,531,159 A 7/1996 Stubblefield
D375,860 S * 11/1996 Coretti, Jr. D6/566
5,607,068 A * 3/1997 Coretti, Jr. A47F 5/135
211/59.2
5,715,957 A 2/1998 Merl
6,164,462 A 12/2000 Mumford
6,234,328 B1 5/2001 Mason
6,302,282 B1 10/2001 Gay
6,719,152 B1 4/2004 Nagel
6,745,906 B1 6/2004 Nagel

D498,633 S * 11/2004 Anderson D6/566
D499,922 S * 12/2004 Anderson D6/566
6,843,382 B2 1/2005 Kanouchi
6,866,155 B2 3/2005 Nagel
6,866,352 B2 3/2005 Fujii
6,886,700 B2 5/2005 Nagel
6,889,855 B2 5/2005 Nagel
7,048,131 B2 5/2006 Gay
D580,193 S * 11/2008 Sparkowski D6/678.4
D588,839 S * 3/2009 Klein D6/705.6
7,571,821 B2 8/2009 Noble Colin
7,896,171 B2 3/2011 Battaglia
7,950,537 B1 5/2011 Goodman
D687,253 S * 8/2013 McIntyre D6/705.6
D701,405 S * 3/2014 Pace D6/675.2
D733,431 S * 7/2015 Kokenge D3/304
D758,772 S * 6/2016 Coretti, Jr. D6/705.6
2002/0027115 A1 3/2002 Gay
2002/0170870 A1 * 11/2002 Callis A47B 96/02
211/119.003
2003/0136750 A1 7/2003 Fujii
2003/0146177 A1 * 8/2003 Miller, Jr. A47F 5/0031
211/59.2
2003/0160012 A1 8/2003 Kanouchi
2003/0173876 A1 9/2003 Fujii
2007/0295681 A1 12/2007 Colin
2014/0091696 A1 4/2014 Welker
2014/0239792 A1 8/2014 Chellappan

* cited by examiner

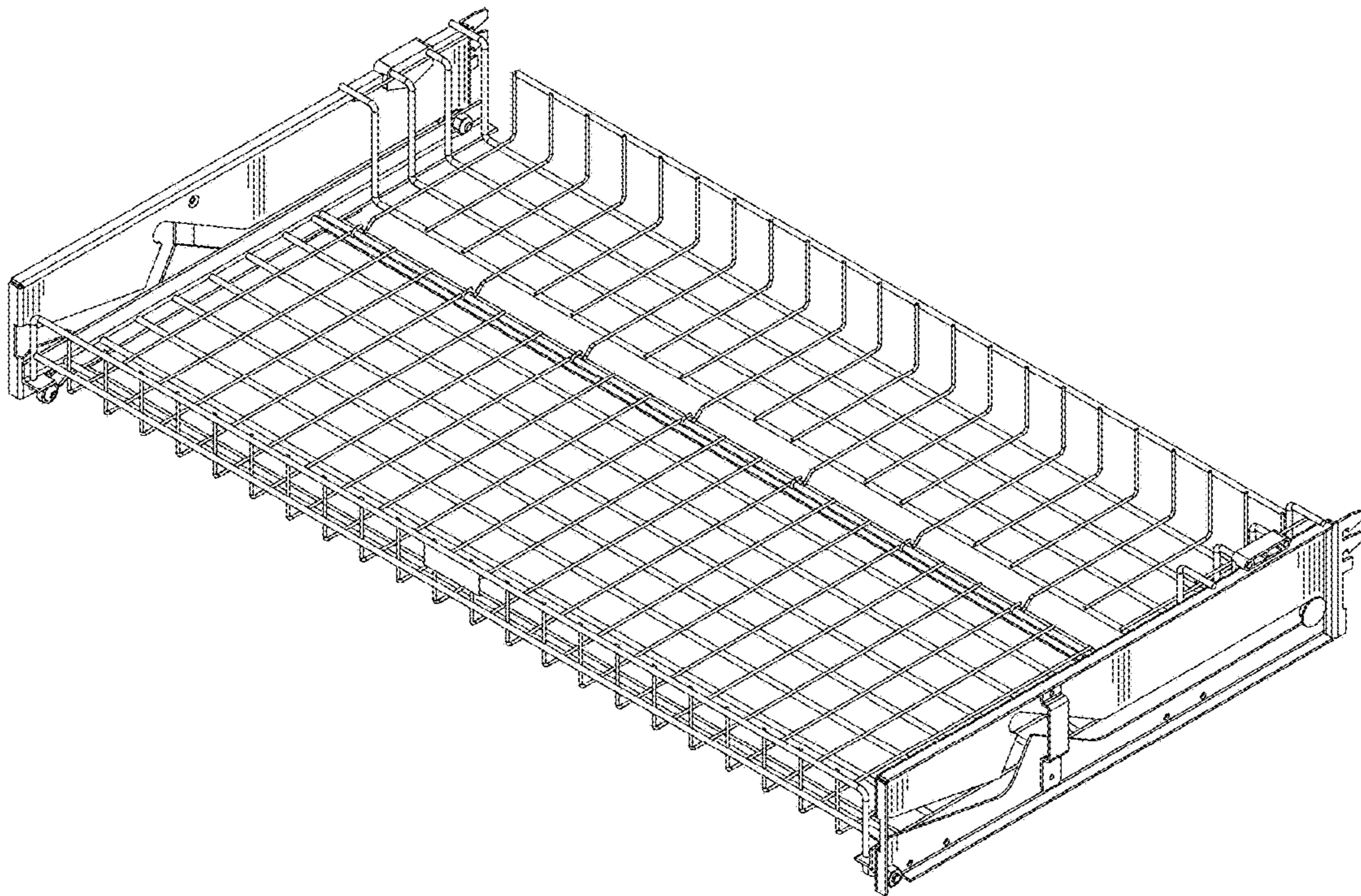

FIG. 1

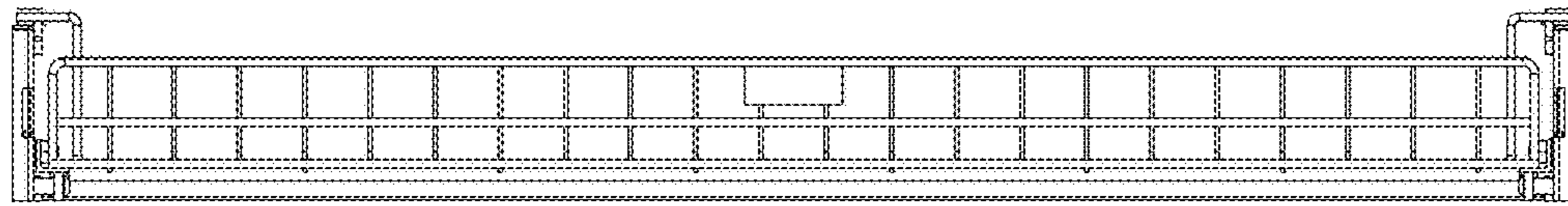

FIG. 2

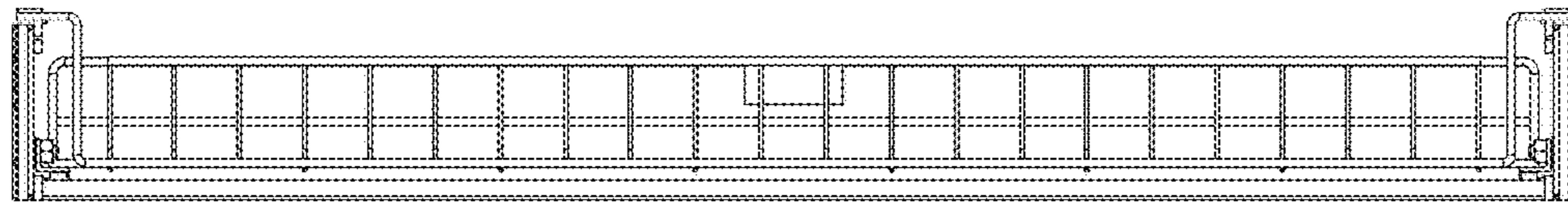

FIG. 3

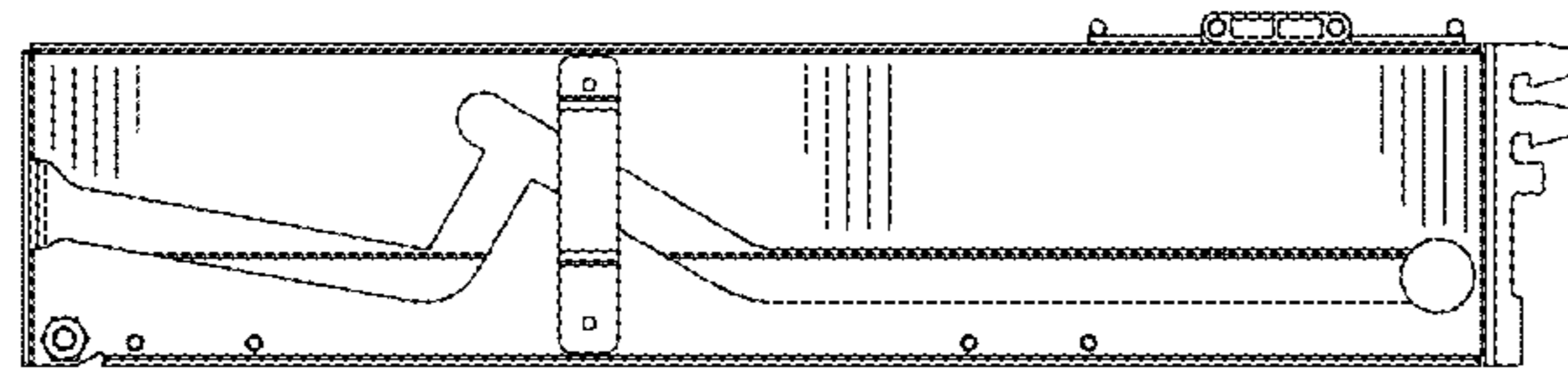

FIG. 4

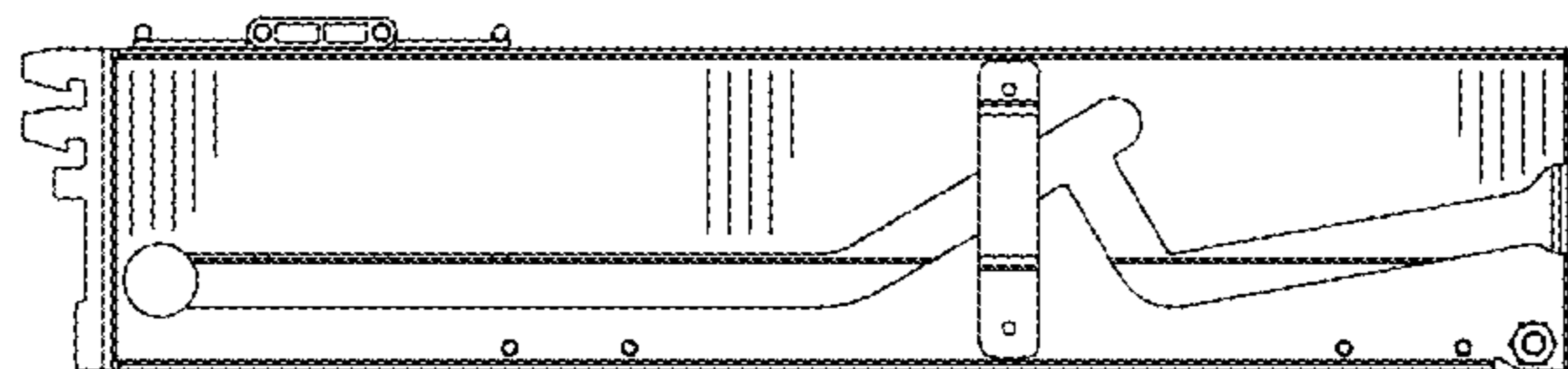

FIG. 5

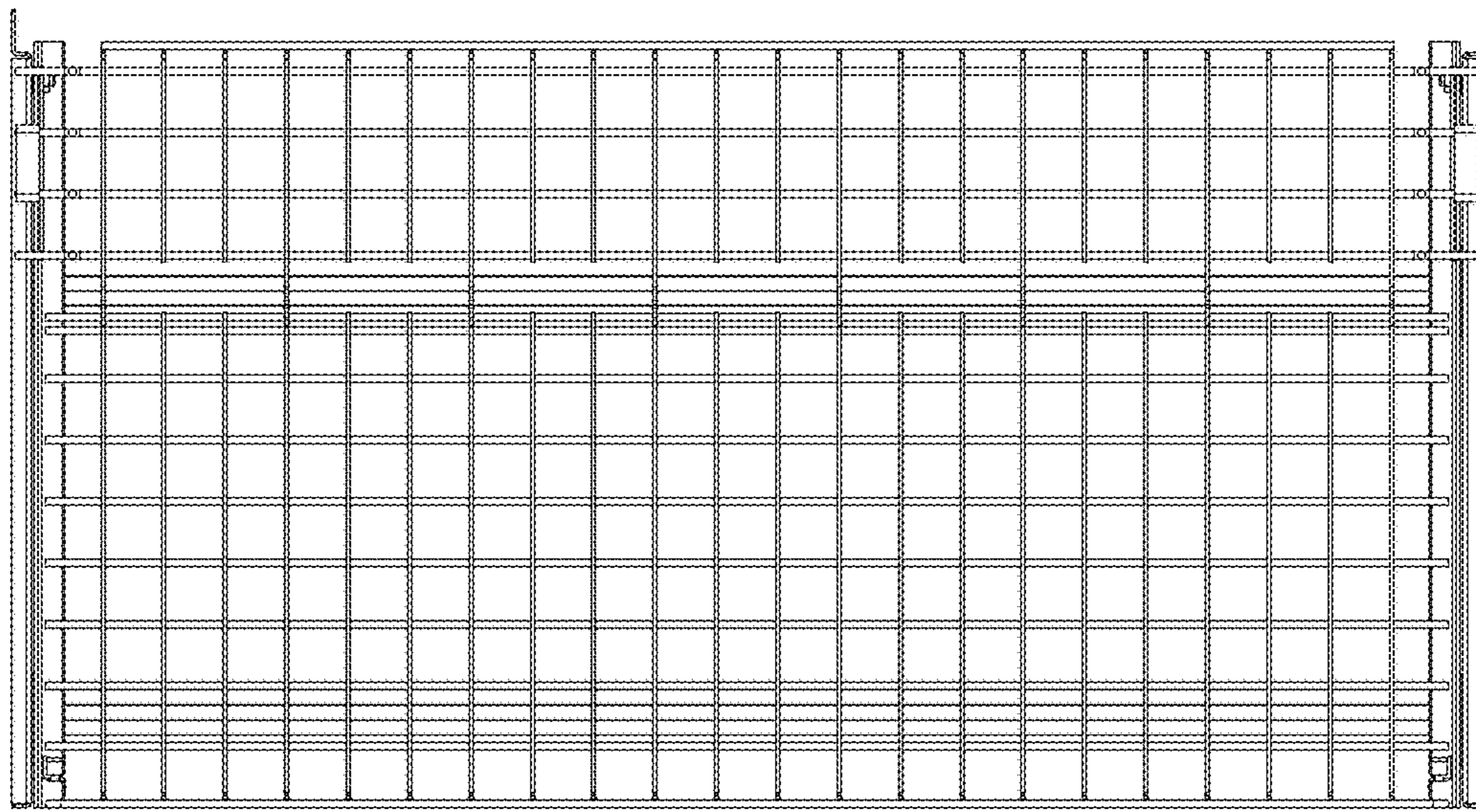

FIG. 6

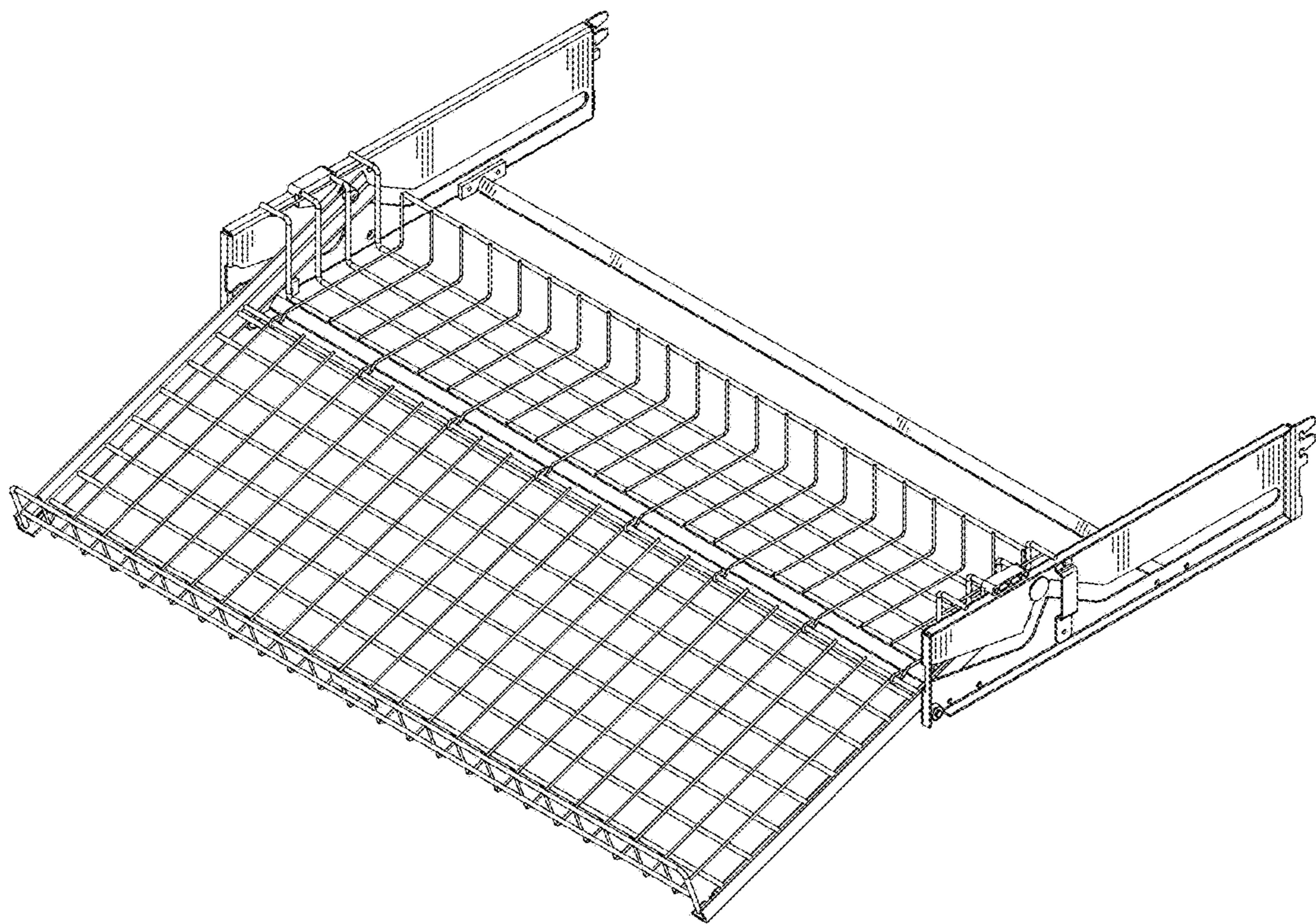

FIG. 7

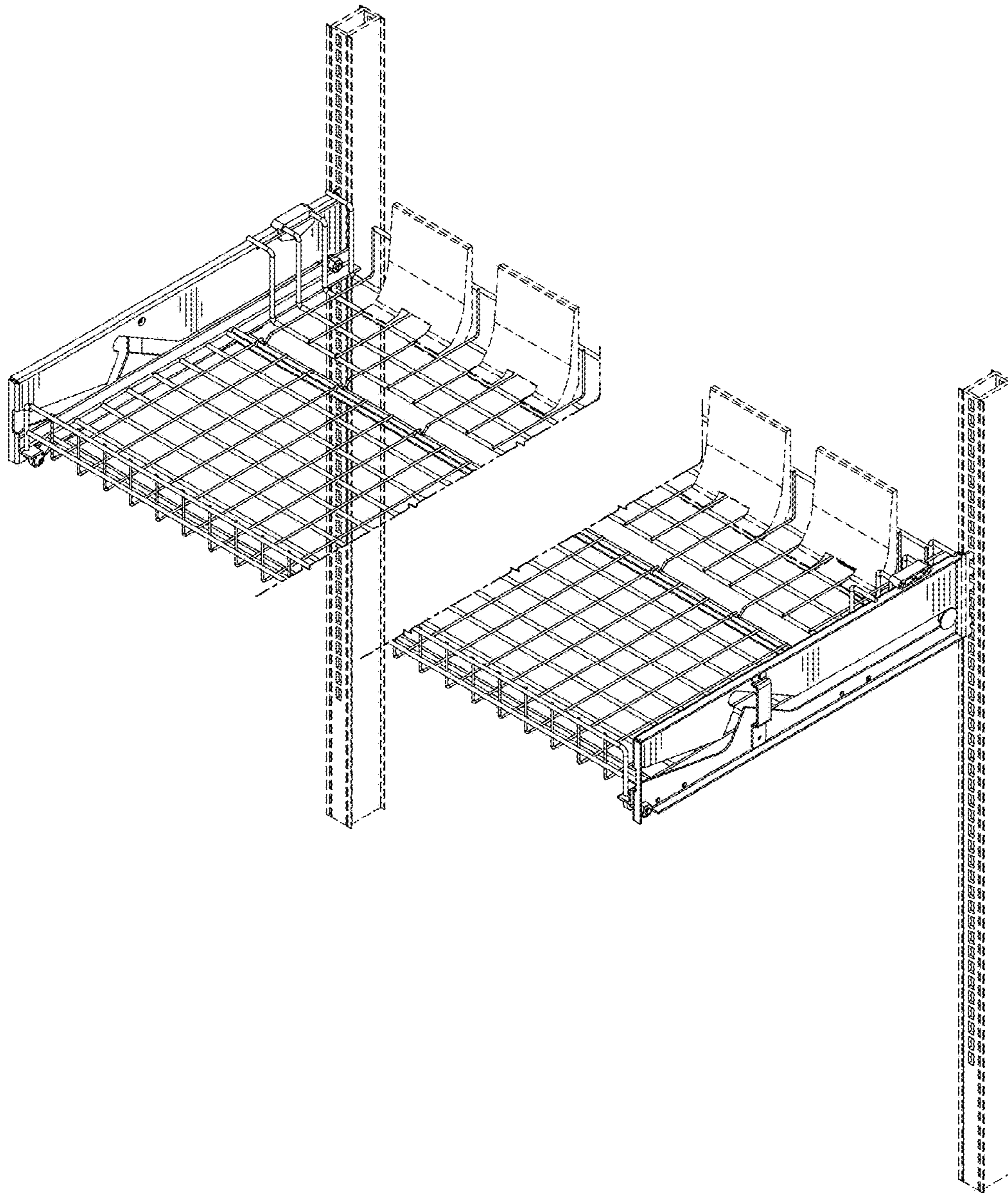

FIG. 8

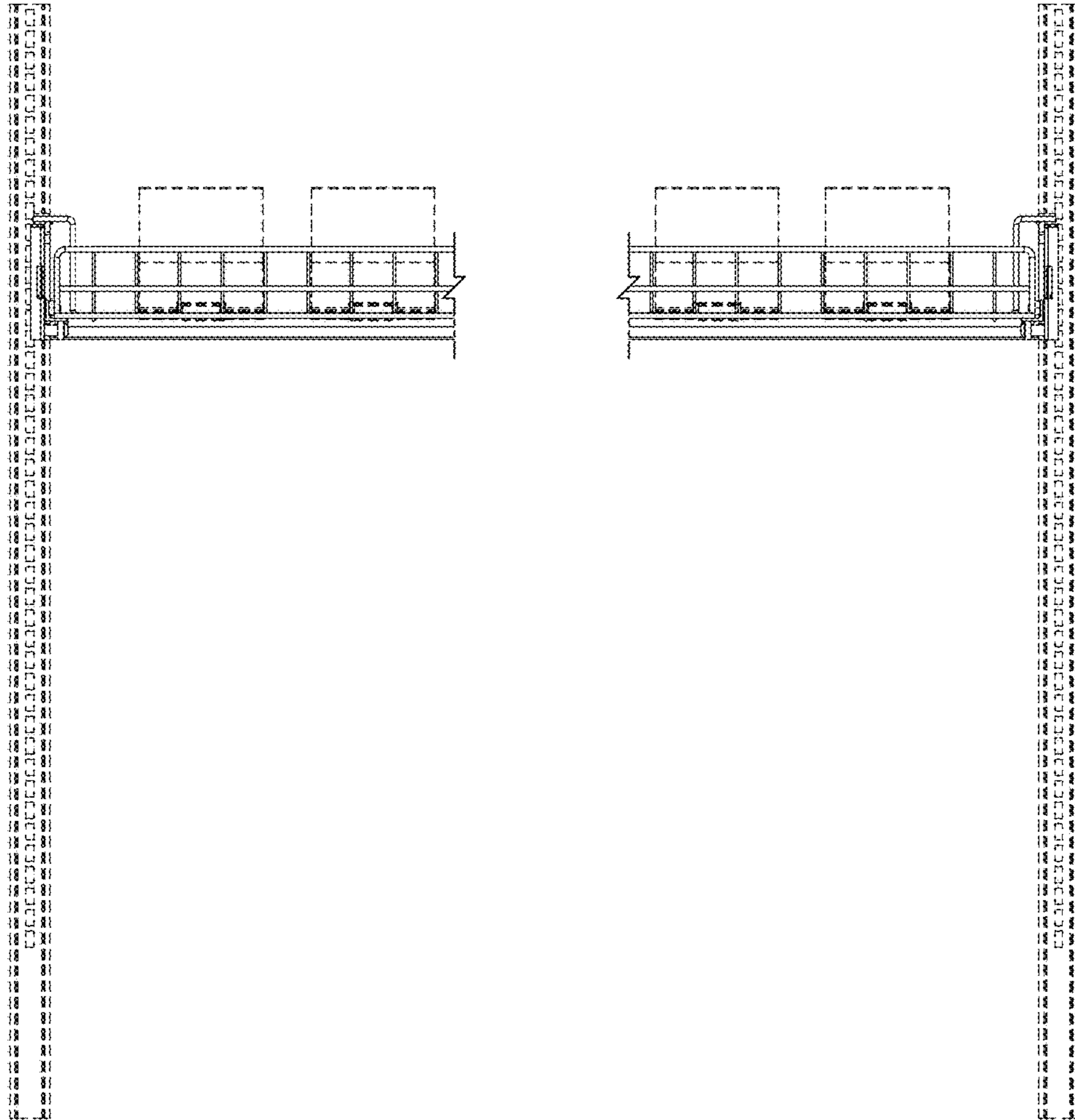

FIG. 9

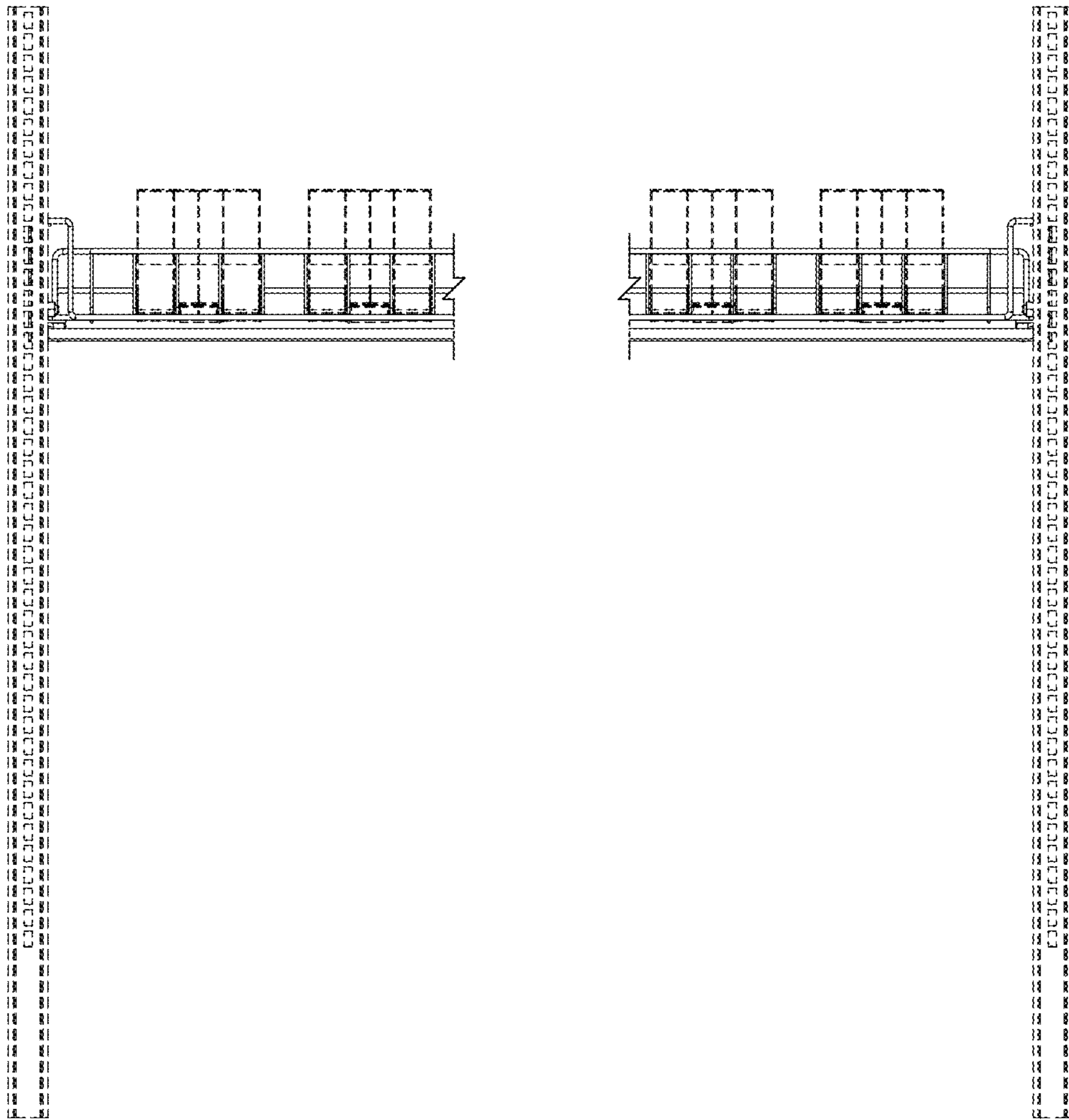

FIG. 10

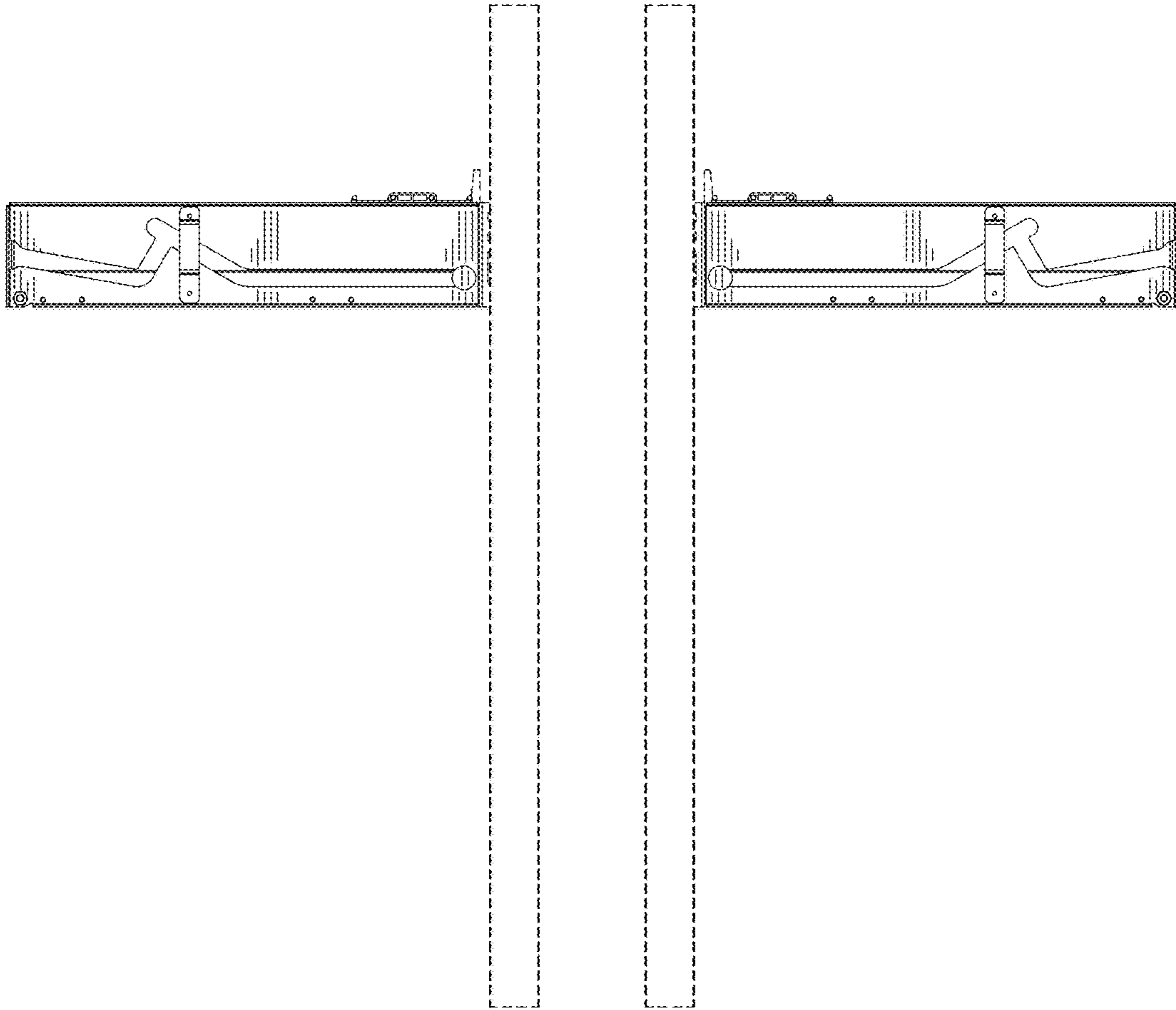

FIG. 11

FIG. 12

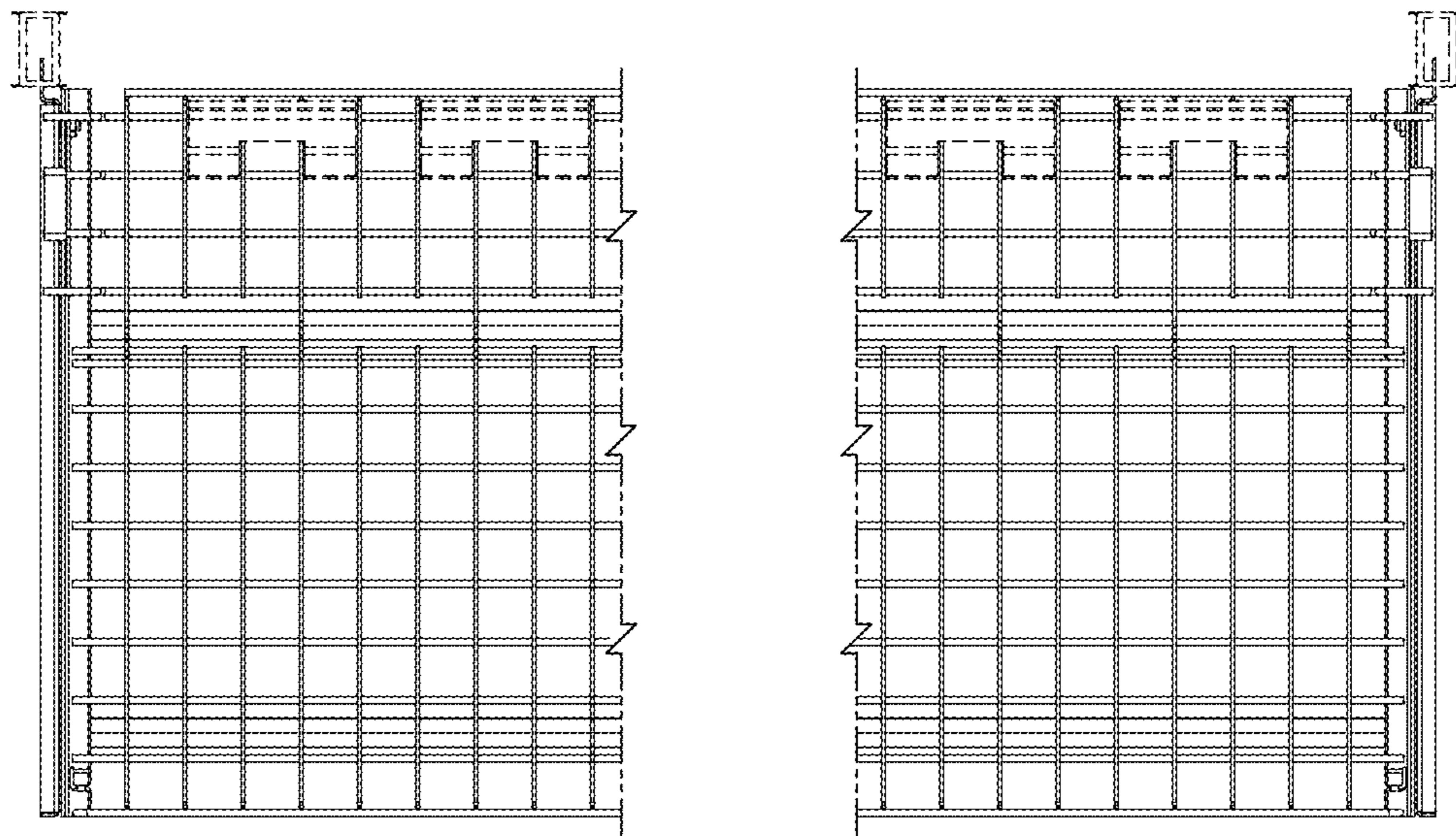

FIG. 13

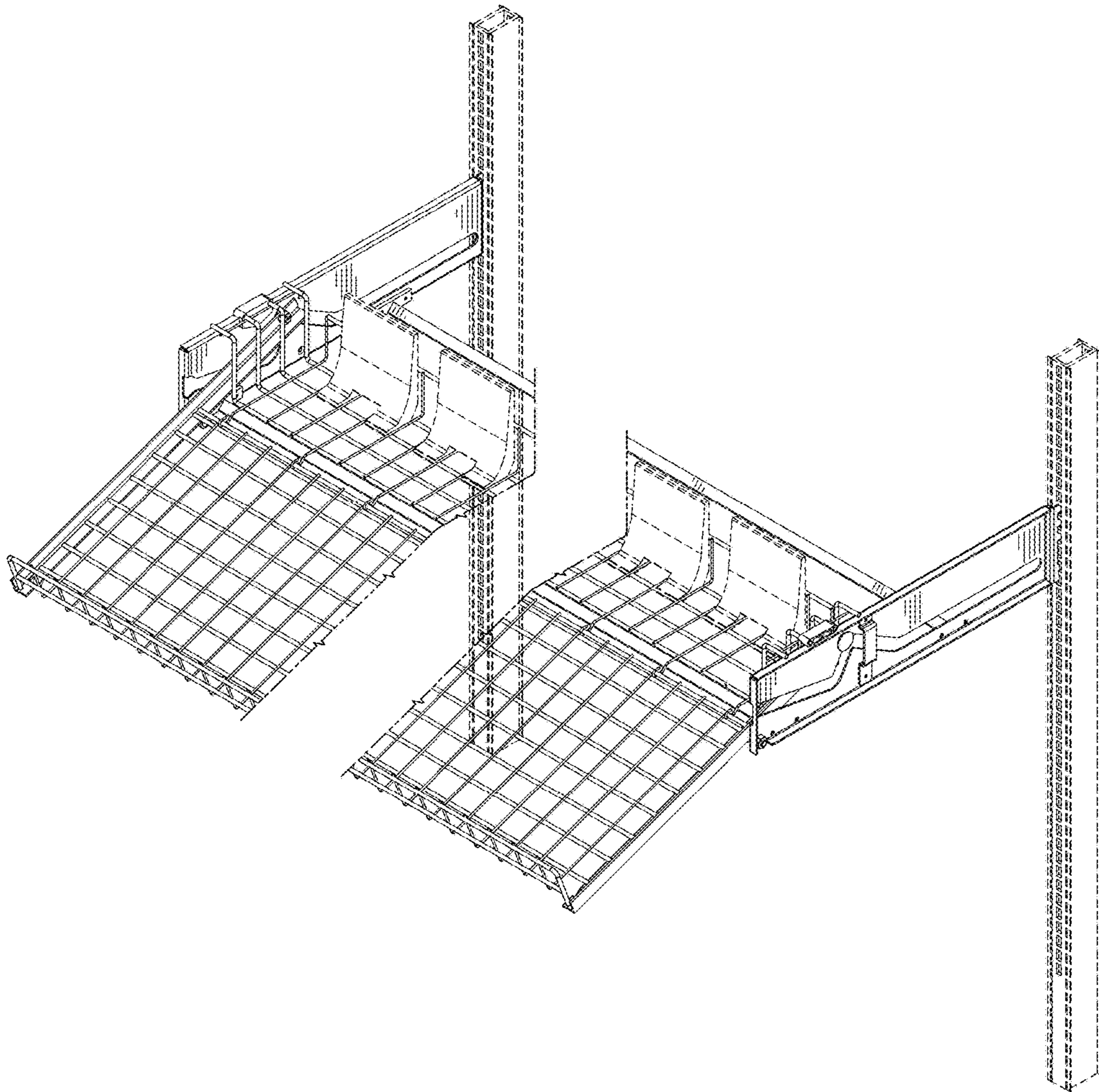

FIG. 14