



US00D812858S

(12) **United States Design Patent**
Lamprey

(10) **Patent No.:** **US D812,858 S**
(45) **Date of Patent:** **** Mar. 20, 2018**

- (54) **JACKET HAVING BEVERAGE ACCOUTREMENTS**
- (71) Applicant: **Zane Lamprey**, Studio City, CA (US)
- (72) Inventor: **Zane Lamprey**, Studio City, CA (US)
- (**) Term: **15 Years**
- (21) Appl. No.: **29/564,130**
- (22) Filed: **May 11, 2016**

D598,639	S	*	8/2009	Holder	D2/828
D604,479	S	*	11/2009	Roe	D2/832
D638,200	S	*	5/2011	Gorson	D2/831
D638,202	S	*	5/2011	Gosse	D2/831
D641,137	S	*	7/2011	Evans	D2/839
D704,924	S	*	5/2014	Roberts	D2/831
D736,497	S	*	8/2015	Harris	D2/831
D781,027	S	*	3/2017	Zheng	D2/828
2002/0095712	A1	*	7/2002	Fayle	A41D 3/00 2/84
2016/0270465	A1	*	9/2016	Lamprey	A41D 27/20

* cited by examiner

Primary Examiner — Eric L Goodman

Assistant Examiner — Amy C Wierenga

(74) *Attorney, Agent, or Firm* — Mitchell Law PLLC;
Matthew W. Mitchell

Related U.S. Application Data

- (63) Continuation of application No. 15/074,257, filed on Mar. 18, 2016.

(51) **LOC (11) Cl.** **02-02**

(52) **U.S. Cl.**
USPC **D2/831**

(58) **Field of Classification Search**
USPC D2/728, 739–741, 749–750, 754–755,
D2/828–831, 833, 840–841, 751;
2/84–85, 93–96, 101–102, 108
CPC A41B 1/00; A41B 1/08; A41B 7/00; A41D
27/20; A41D 1/00; A41D 1/02; A41D
1/04; A41D 13/00; A41D 3/00; A41D
3/04; A41D 3/08; A41D 3/005
See application file for complete search history.

(56) **References Cited**

U.S. PATENT DOCUMENTS

D261,070	S	*	10/1981	Pettibone	D2/831
D323,733	S	*	2/1992	Shalom	D2/831
D374,329	S	*	10/1996	Wilde	D2/828
D457,711	S	*	5/2002	Mahabir	D2/839
D580,631	S	*	11/2008	Adams	D2/839

(57) **CLAIM**

The ornamental design for a jacket having beverage accoutrements, as shown and described.

DESCRIPTION

FIG. 1 is a front perspective view of the jacket having beverage accoutrements of the present invention; FIG. 2 is a front view of the invention of FIG. 1; FIG. 3 is a side view of the invention of FIG. 1, as seen from the left side of FIG. 2; FIG. 4 is a side view of the invention of FIG. 1, as seen from the right side of FIG. 2; FIG. 5 is a top plan view in elevation of the invention of FIG. 1; and, FIG. 6 is a bottom plan view of the invention of FIG. 1. The broken lines showing a logo and interior portions of the jacket having beverage accoutrements form no part of the claimed design.

1 Claim, 4 Drawing Sheets

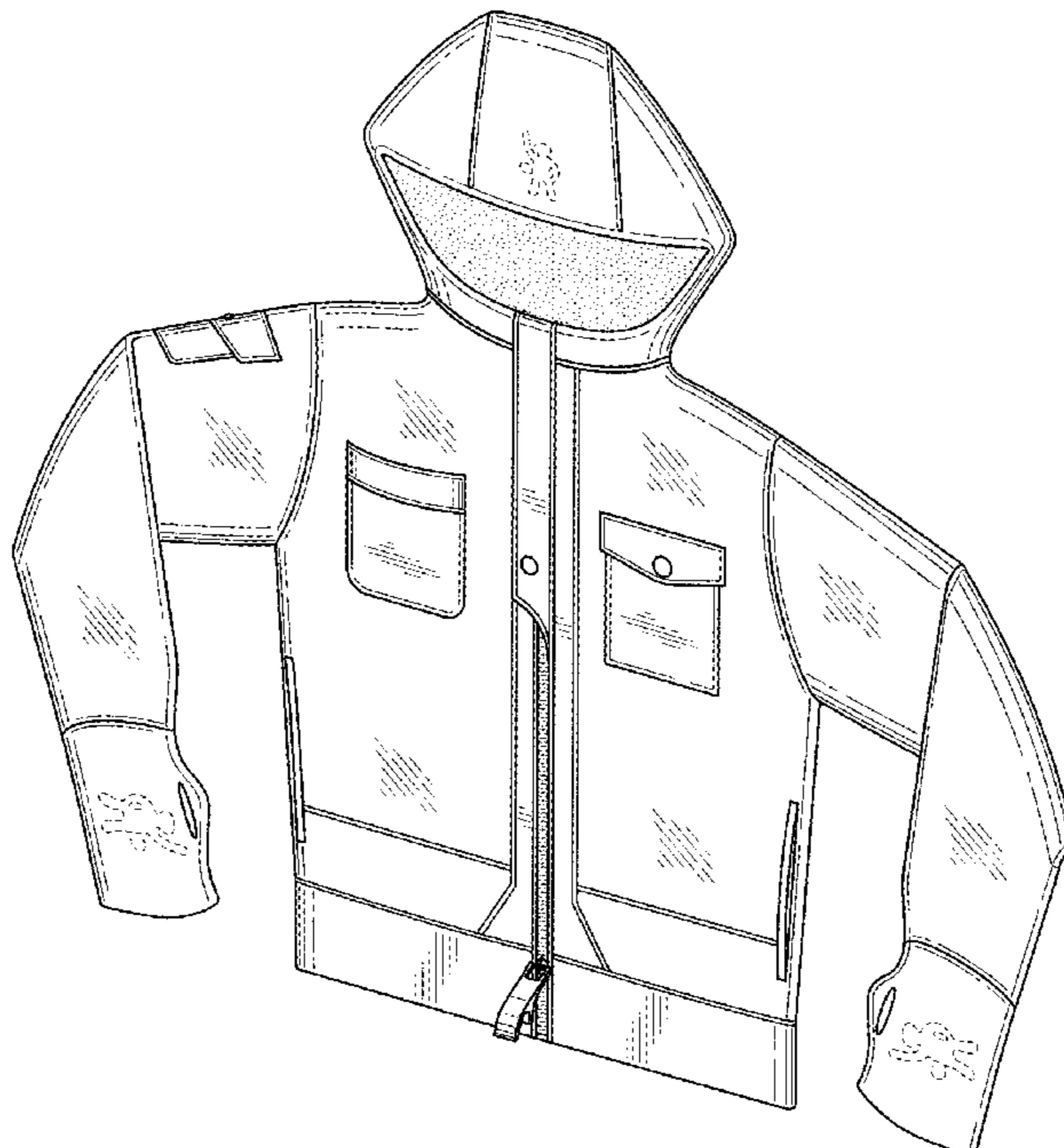

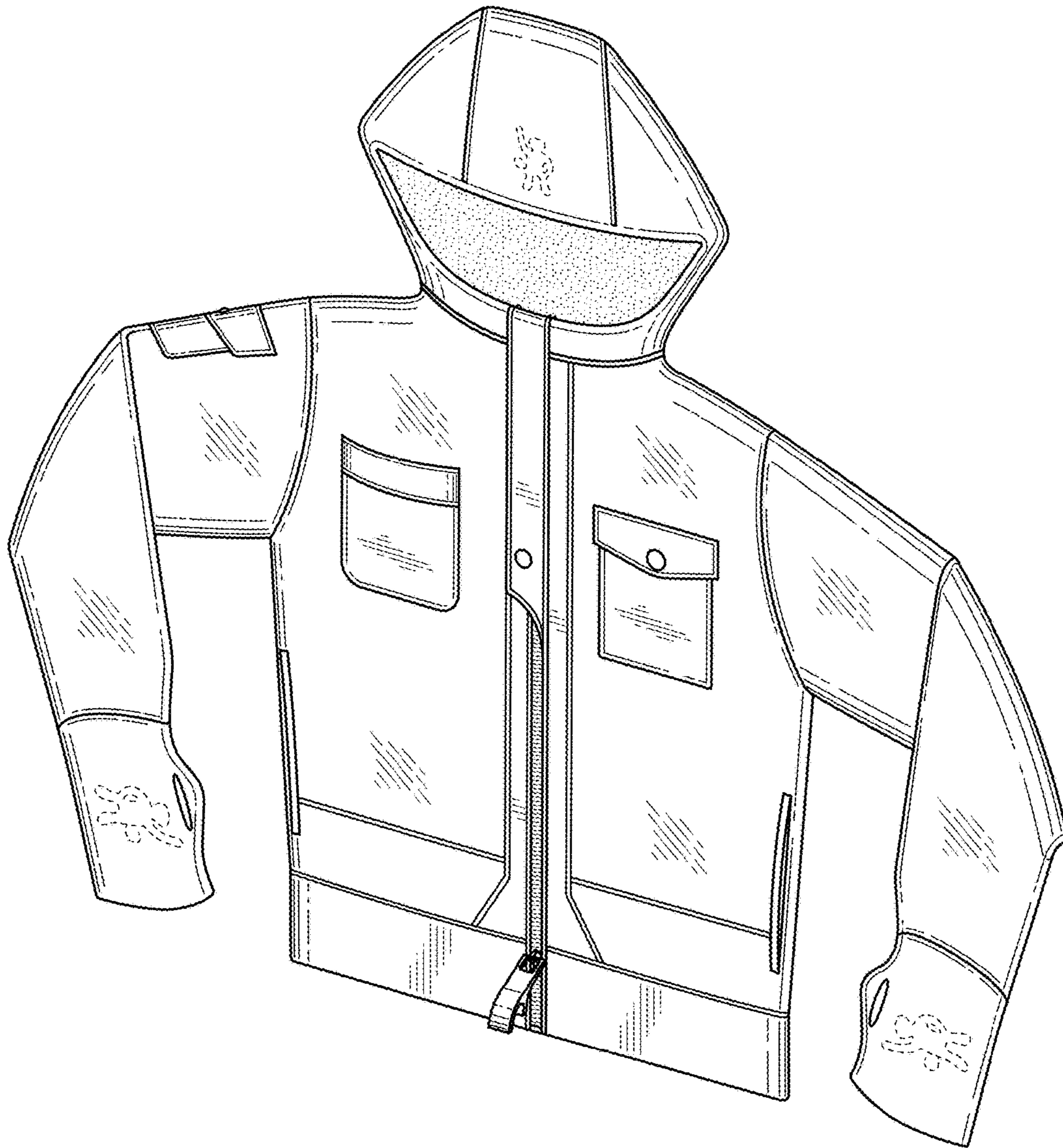

FIG. 1

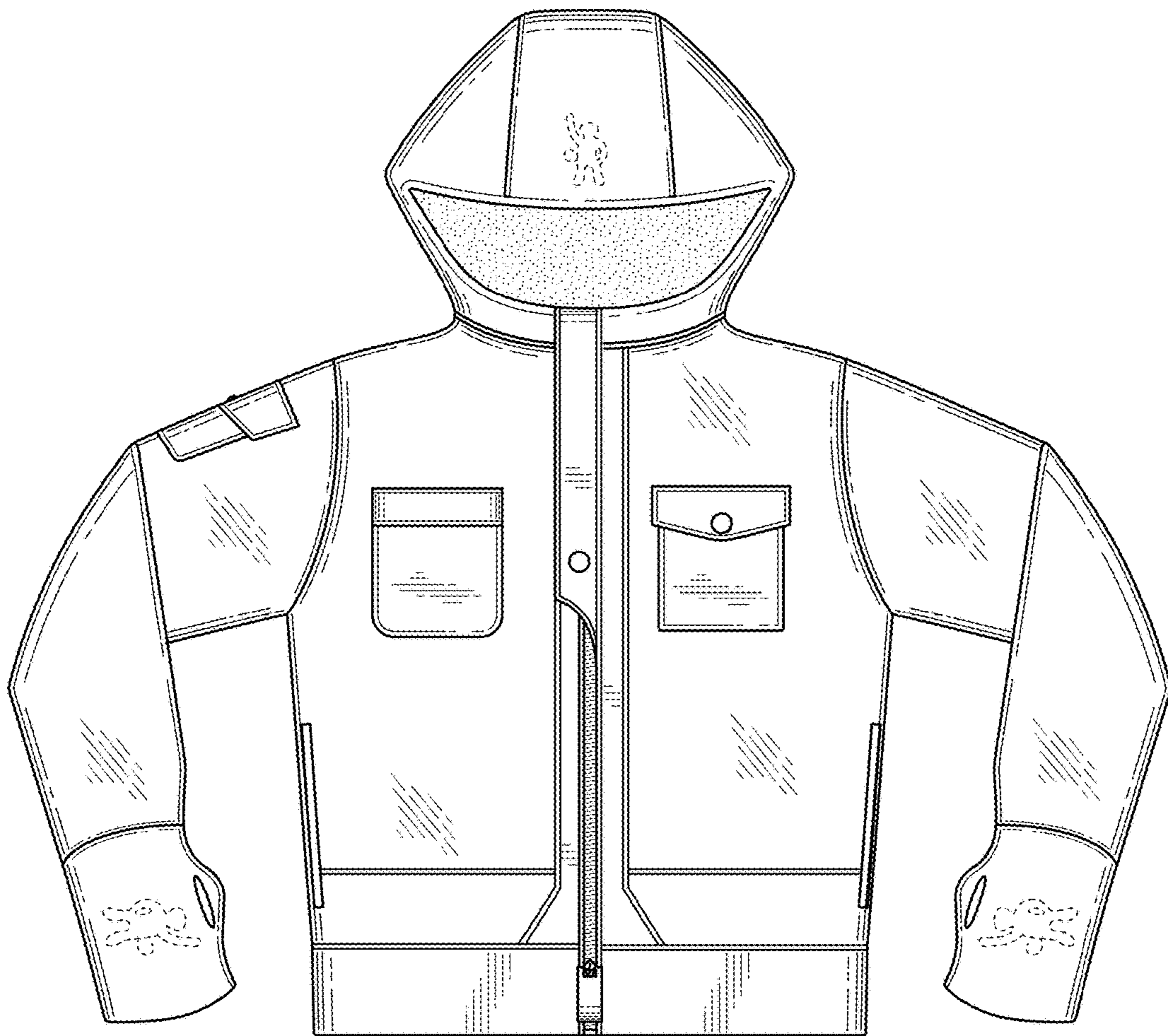

FIG. 2

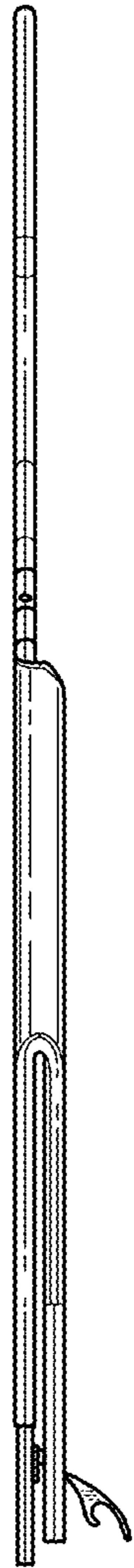

FIG. 3

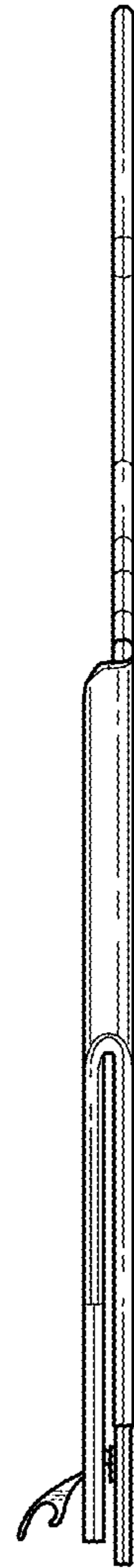

FIG. 4

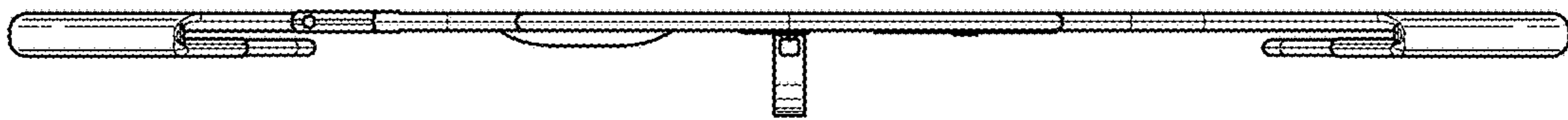

FIG. 5

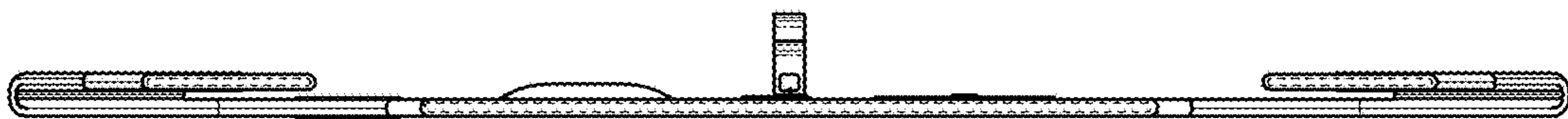

FIG. 6