



US00D812753S

(12) **United States Design Patent**
Wilkinson

(10) **Patent No.:** **US D812,753 S**

(45) **Date of Patent:** **** *Mar. 13, 2018**

(54) **INSERT FOR DENTAL INSTRUMENTS**

(71) Applicant: **DENTSPLY International Inc.**, York, PA (US)

(72) Inventor: **Kevin Wilkinson**, Bixby, OK (US)

(73) Assignee: **DENTSPLY INTERNATIONAL Inc.**, York, PA (US)

(*) Notice: This patent is subject to a terminal disclaimer.

(**) Term: **15 Years**

(21) Appl. No.: **29/530,758**

(22) Filed: **Jun. 19, 2015**

(51) **LOC (11) Cl.** **24-02**

(52) **U.S. Cl.**

USPC **D24/152**

(58) **Field of Classification Search**

USPC D24/152, 127-128, 156, 176-177, 221, D24/224-232; D3/203.01, 203.3, 203.6, D3/272; D9/420, 433; D19/85, 100; 206/363, 366, 370, 559-564

CPC C12M 23/04; B65D 71/72; B65D 71/70; B65D 5/503; B65D 5/504; B65D 5/5038

See application file for complete search history.

(56) **References Cited**

U.S. PATENT DOCUMENTS

505,222	A *	9/1893	Hoff et al.	B65D 73/02
					D3/203.6
D60,340	S *	2/1922	Grier	D24/230
1,906,031	A *	4/1933	Wilmarth	B65D 5/504
					206/562
2,807,361	A *	9/1957	Junkin	B65D 5/504
					206/553
3,591,032	A *	7/1971	Baxter	B65D 71/70
					108/53.1

D221,380	S *	8/1971	Chasen et al.	D24/177
D234,404	S *	2/1975	Merril	D24/230
D240,537	S *	7/1976	Sronce	D24/230
D261,424	S *	10/1981	Anson	D24/229
D288,846	S *	3/1987	Leonard	D24/229
D313,276	S *	12/1990	McHugh	D24/177
D733,315	S *	6/2015	Lui	D24/227

* cited by examiner

Primary Examiner — Wan Laymon

(74) *Attorney, Agent, or Firm* — David A. Zdurne; Douglas J. Hura; Leana Levin

(57) **CLAIM**

The ornamental design for an insert for dental instruments, as shown and described.

DESCRIPTION

FIG. 1 is a top perspective view of an insert for dental instruments of the present invention; FIG. 2 is a top view of an insert for dental instruments shown in FIG. 1; FIG. 3 is a bottom view of an insert for dental instruments shown in FIG. 1; FIG. 4 is a left side view of an insert for dental instruments shown in FIG. 1; FIG. 5 is a right side view of an insert for dental instruments shown in FIG. 1; FIG. 6 is a back side view of an insert for dental instruments shown in FIG. 1; and, FIG. 7 is a front side view of an insert for dental instruments shown in FIG. 1.

The dash-dot-dash broken lines adjacent the claimed areas represent the bounds of the claim, and all other broken lines are included for the purpose of illustrating portions of the present invention that form no part of the claimed design. None of the broken lines form part of the claimed design.

1 Claim, 3 Drawing Sheets

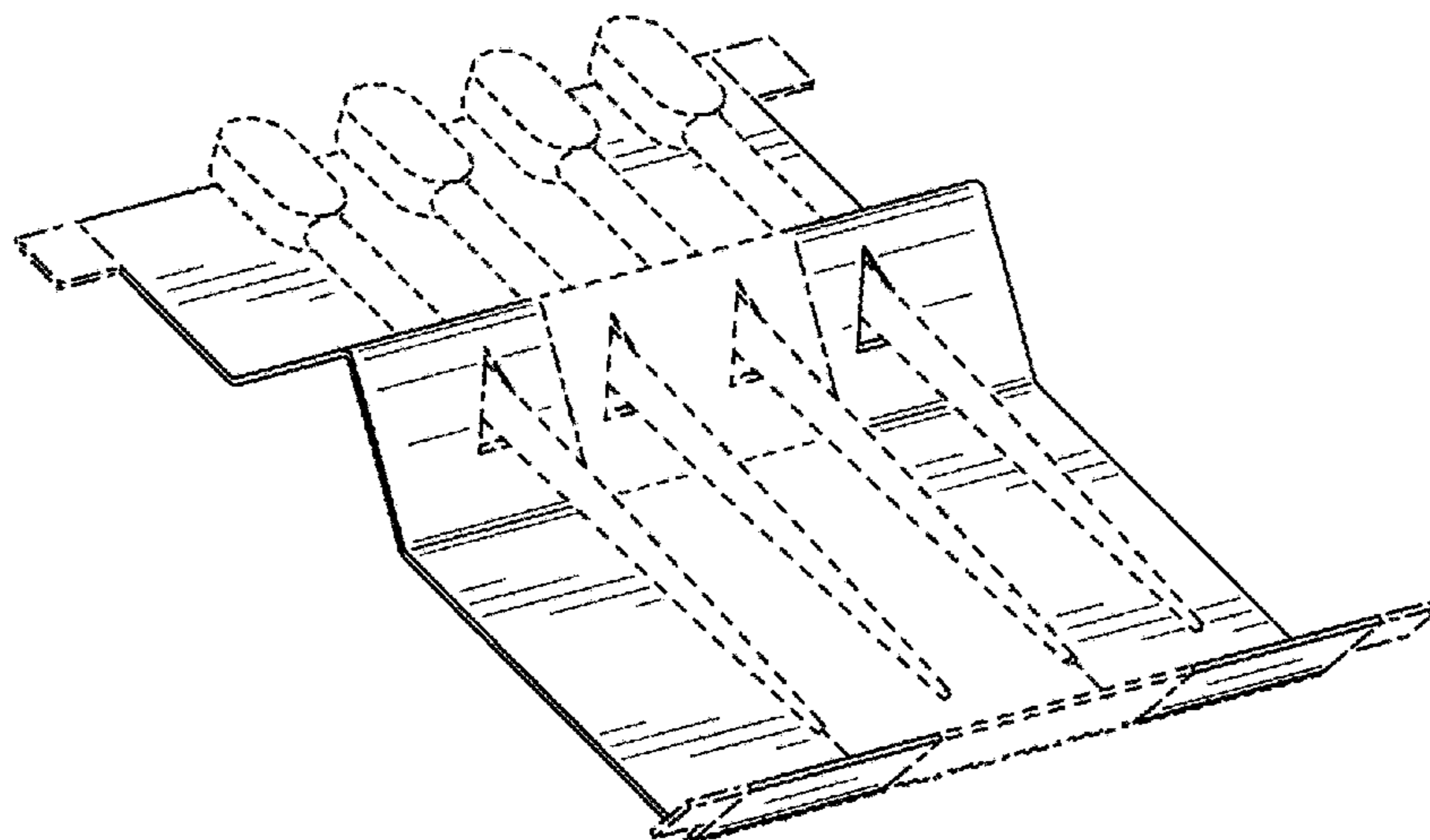

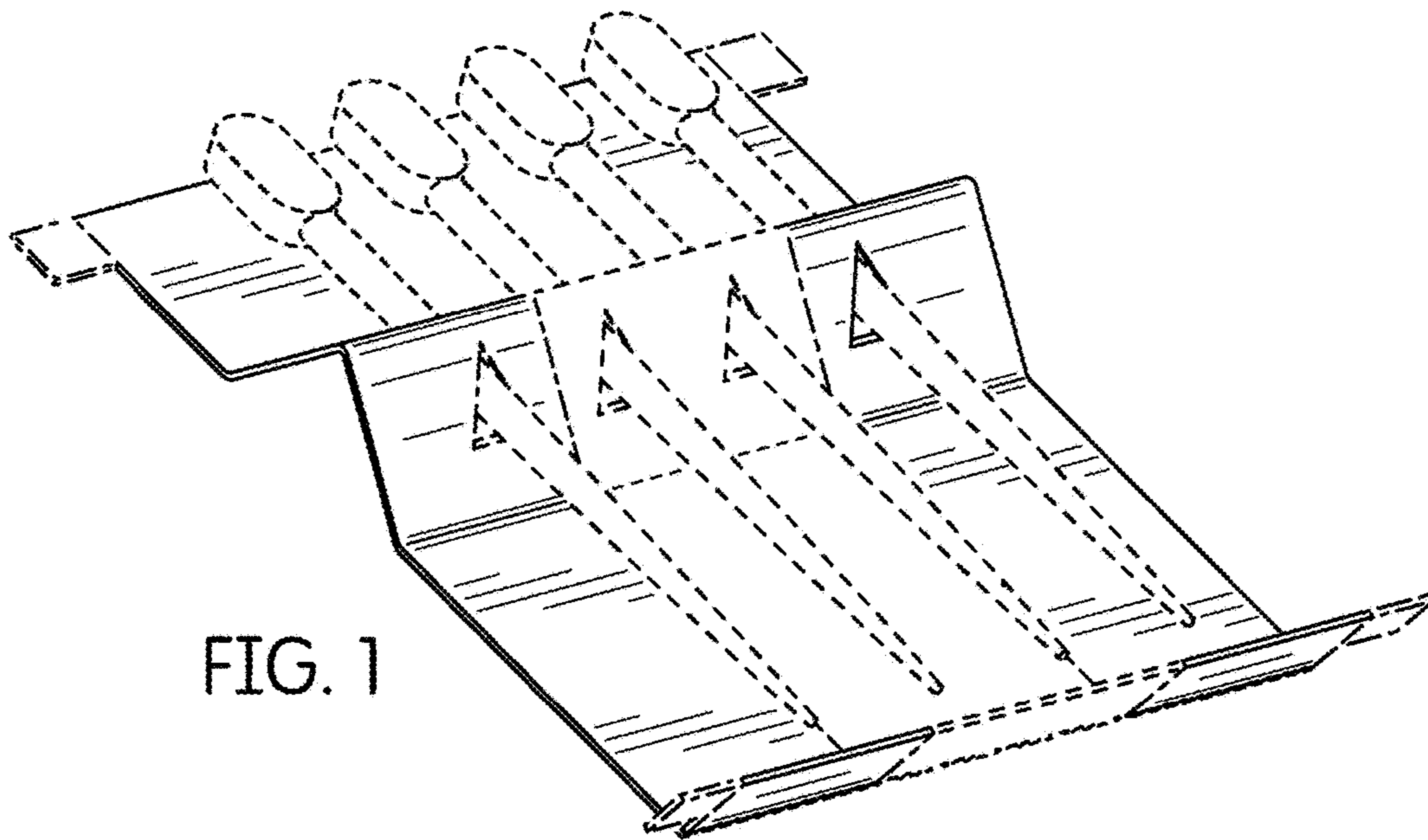

FIG. 1

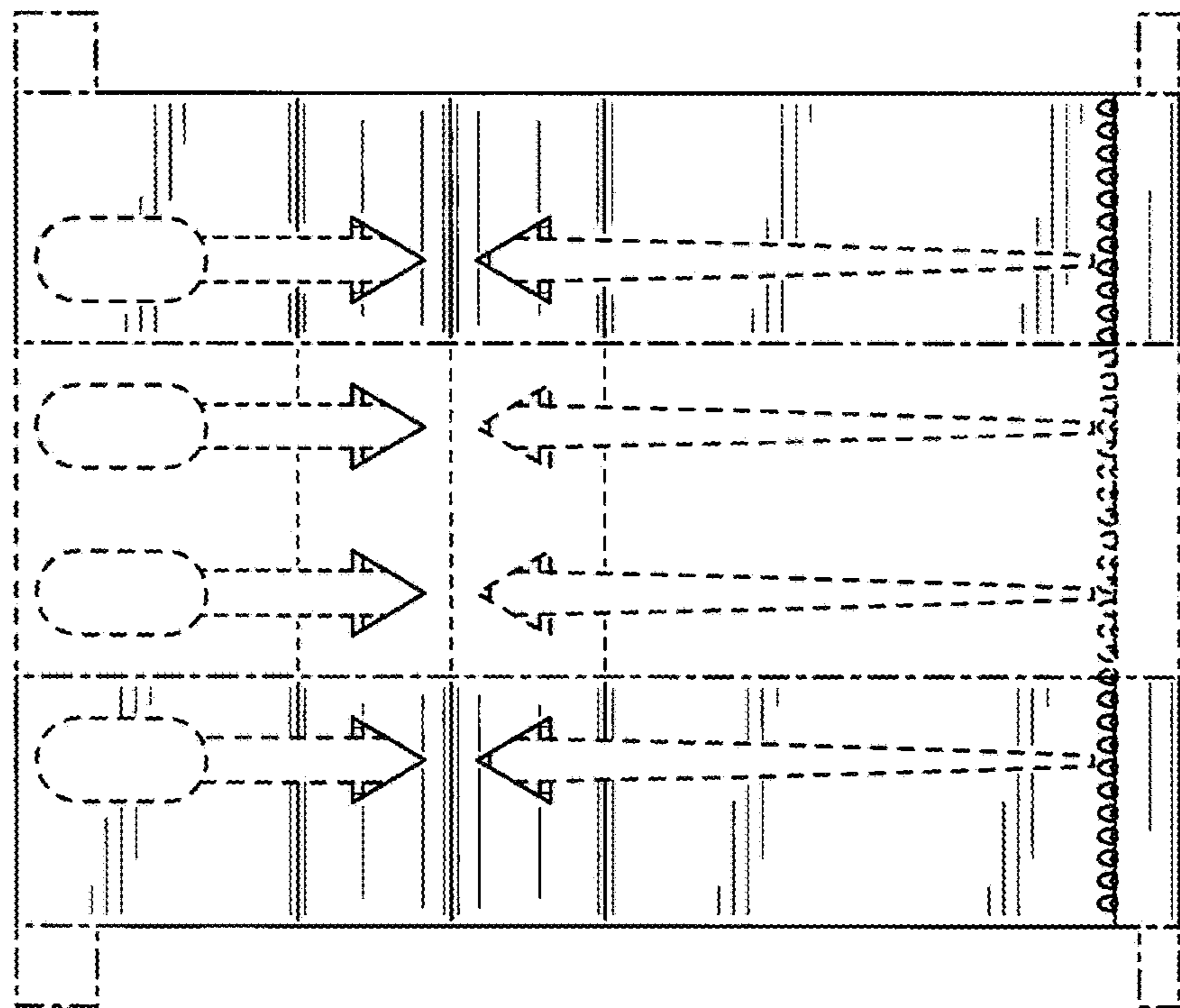

FIG. 2

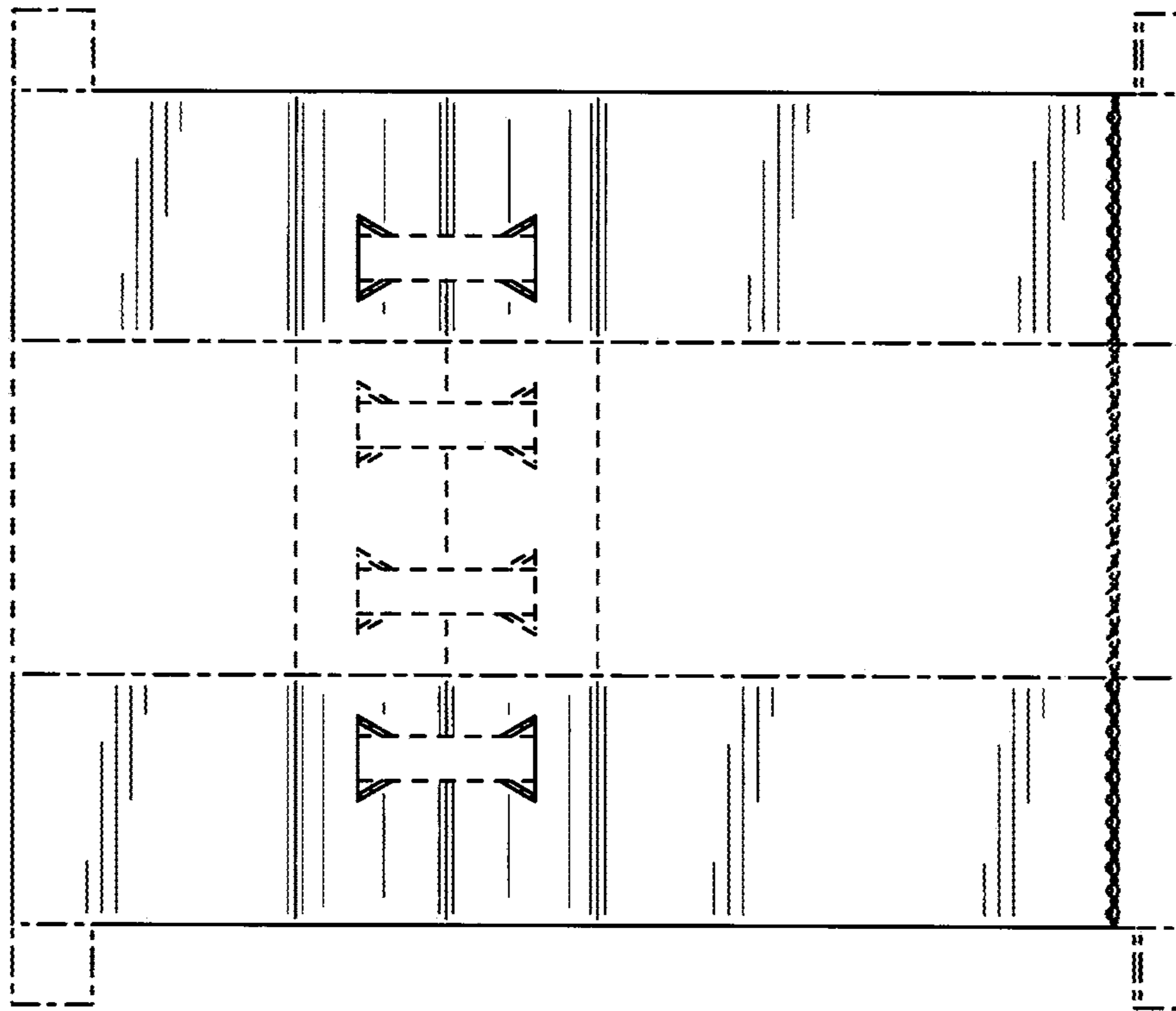

FIG. 3

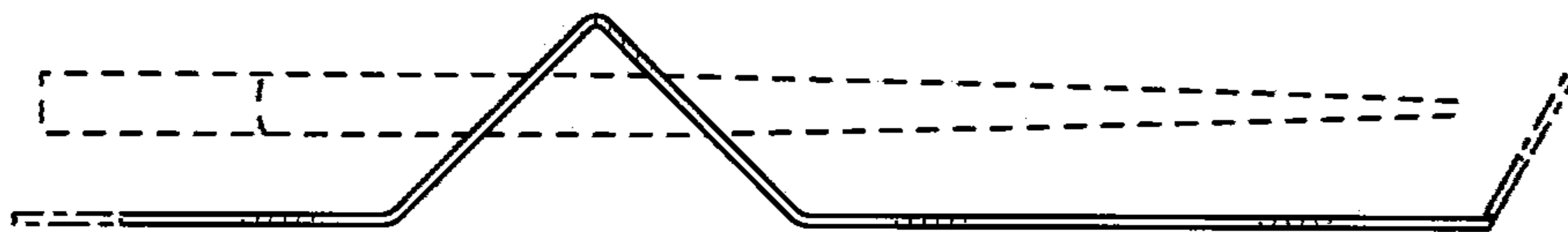

FIG. 4

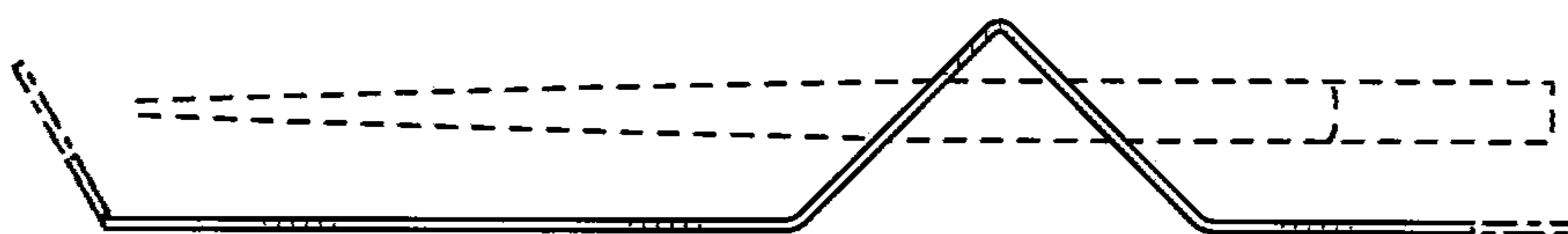

FIG. 5

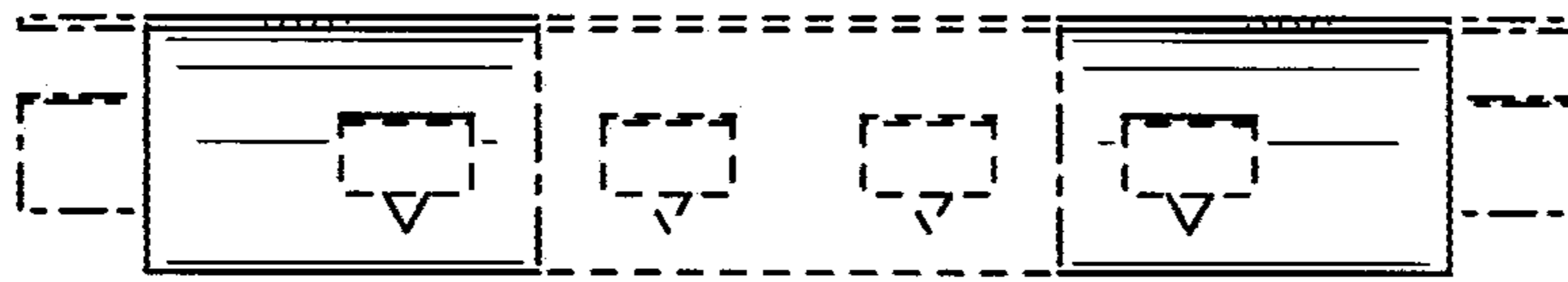

FIG. 6

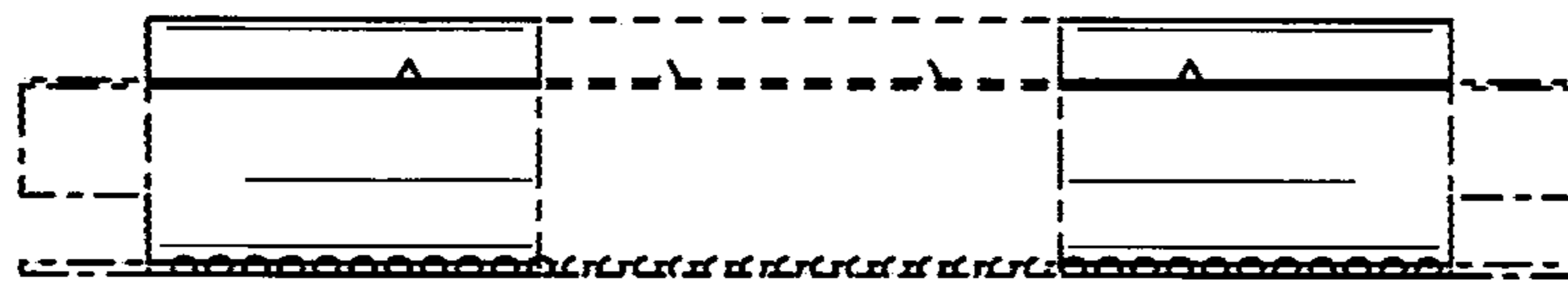

FIG. 7