



US00D812725S

(12) **United States Design Patent**
Sato et al.

(10) **Patent No.:** **US D812,725 S**
(45) **Date of Patent:** **** *Mar. 13, 2018**

- (54) **SHAFT COUPLING HUB**
- (71) Applicant: **Miki Pulley Co., Ltd.**, Kawasaki-shi, Kanagawa (JP)
- (72) Inventors: **Katsuhiko Sato**, Sagamihara (JP);
Tomio Watanabe, Sagamihara (JP)
- (73) Assignee: **Miki Pulley Co., Ltd.**, Kawasaki-shi, Kanagawa (JP)
- (*) Notice: This patent is subject to a terminal disclaimer.
- (**) Term: **15 Years**
- (21) Appl. No.: **29/600,381**
- (22) Filed: **Apr. 12, 2017**

Related U.S. Application Data

- (62) Division of application No. 29/568,058, filed on Jun. 15, 2016.

Foreign Application Priority Data

- Dec. 24, 2015 (JP) 2015-028721
- Dec. 24, 2015 (JP) 2015-028722
- (51) **LOC (11) Cl.** **23-01**
- (52) **U.S. Cl.**
USPC **D23/262**; D8/354
- (58) **Field of Classification Search**
USPC D8/349, 254, 256, 358, 360, 382-383,
D8/387, 397; D23/259-265, 268-269;
D15/148; D34/29; 464/73
CPC F16D 3/74; F16D 3/78; F16D 3/68
See application file for complete search history.

References Cited

U.S. PATENT DOCUMENTS

- 5,480,193 A * 1/1996 Echols F16L 33/04
285/318
- 5,851,084 A * 12/1998 Nishikawa F16D 1/0864
403/290

- D636,790 S * 4/2011 Brooks D15/5
- D687,701 S * 8/2013 Rast D8/382
- 8,992,334 B2 * 3/2015 Sato F16D 3/68
464/73
- D767,375 S * 9/2016 Nakano D8/360

(Continued)

Primary Examiner — Eric L Goodman

Assistant Examiner — Amy C Wierenga

(74) *Attorney, Agent, or Firm* — Marshall & Melhorn, LLC

(57) **CLAIM**

The ornamental design for a shaft coupling hub, as shown and described.

DESCRIPTION

FIG. 1 is a left front perspective view of a shaft coupling hub;
 FIG. 2 is a right front perspective view of the shaft coupling hub of FIG. 1;
 FIG. 3 is a front view of the shaft coupling hub of FIG. 1;
 FIG. 4 is a back view of the shaft coupling hub of FIG. 1;
 FIG. 5 is a left side view of the shaft coupling hub of FIG. 1;
 FIG. 6 is a right side view of the shaft coupling hub of FIG. 1;
 FIG. 7 is a top view of the shaft coupling hub of FIG. 1;
 FIG. 8 is a bottom view of the shaft coupling hub of FIG. 1;
 and,
 FIG. 9 is a perspective view of a shaft coupling hub shown in a state of use.
 The broken lines shown in the drawings are for the purpose of depicting portions of the article that form no part of the claim. The broken lines shown in FIG. 9 are for the purpose of illustrating environment that forms no part of the claim.

1 Claim, 9 Drawing Sheets

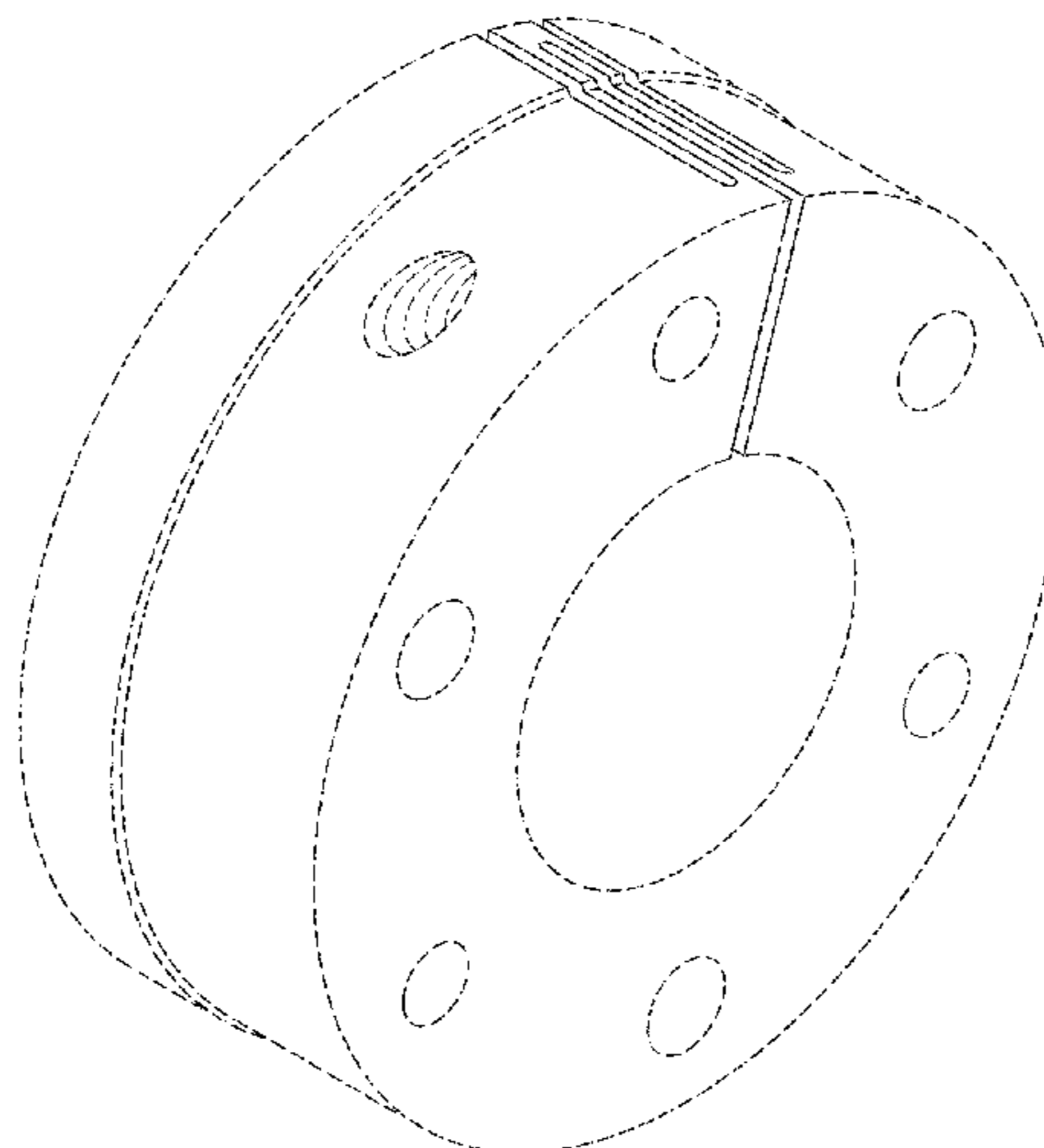

(56)

References Cited

U.S. PATENT DOCUMENTS

9,587,665	B2 *	3/2017	Watanabe	F16B 31/00
D783,135	S *	4/2017	Sato	D23/262
D788,271	S *	5/2017	Sato	D23/262
9,689,436	B2 *	6/2017	Sato	F16D 7/10
2005/0215328	A1 *	9/2005	Endou	F16D 3/72
					464/78
2014/0116608	A1 *	5/2014	Sato	F16D 3/68
					156/245
2015/0014940	A1 *	1/2015	Hoehle	F16J 15/441
					277/412
2015/0345643	A1 *	12/2015	Hoehle	F16J 15/187
					277/410

* cited by examiner

Fig.1

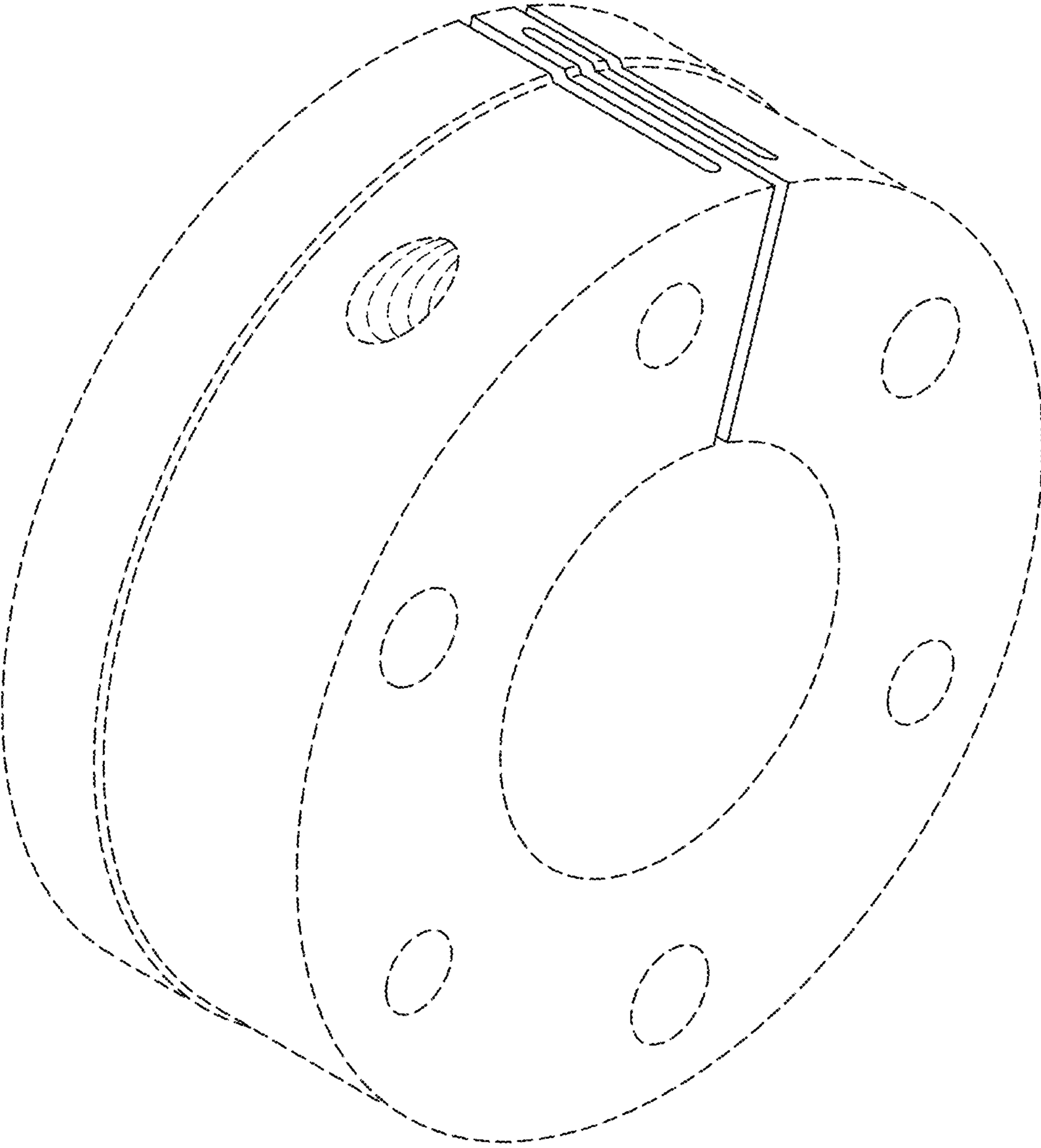

Fig.2

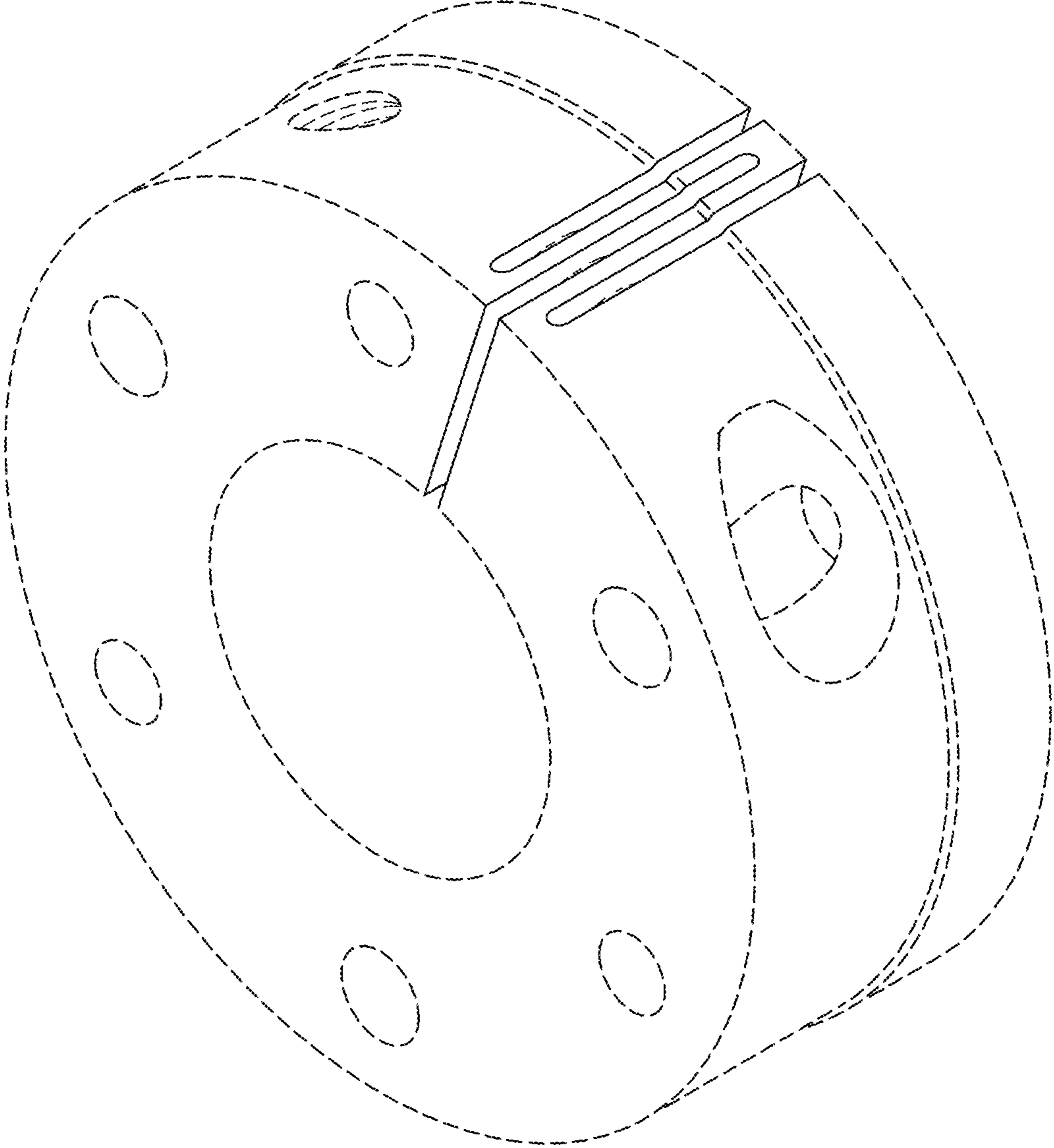

Fig.3

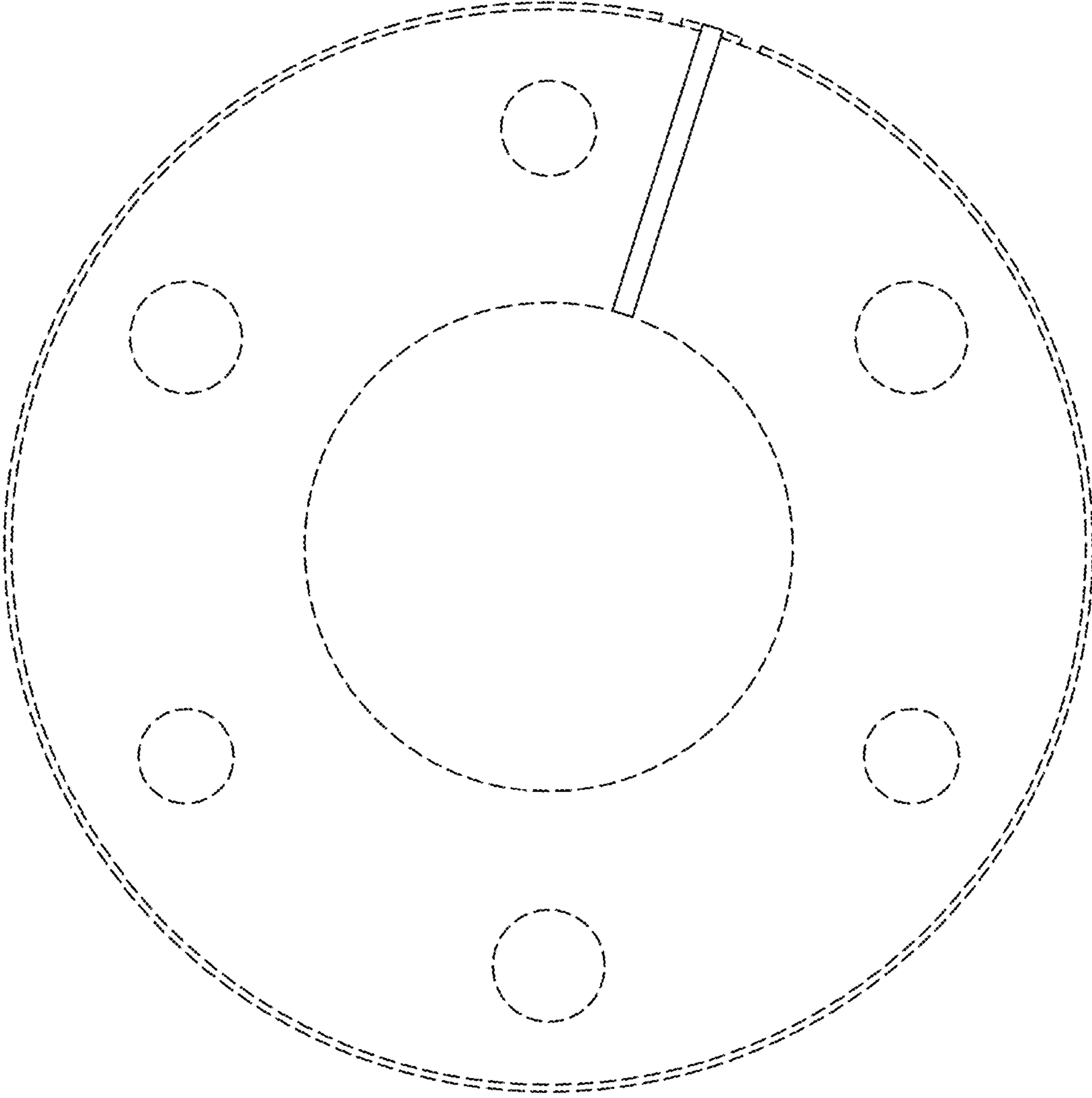

Fig.4

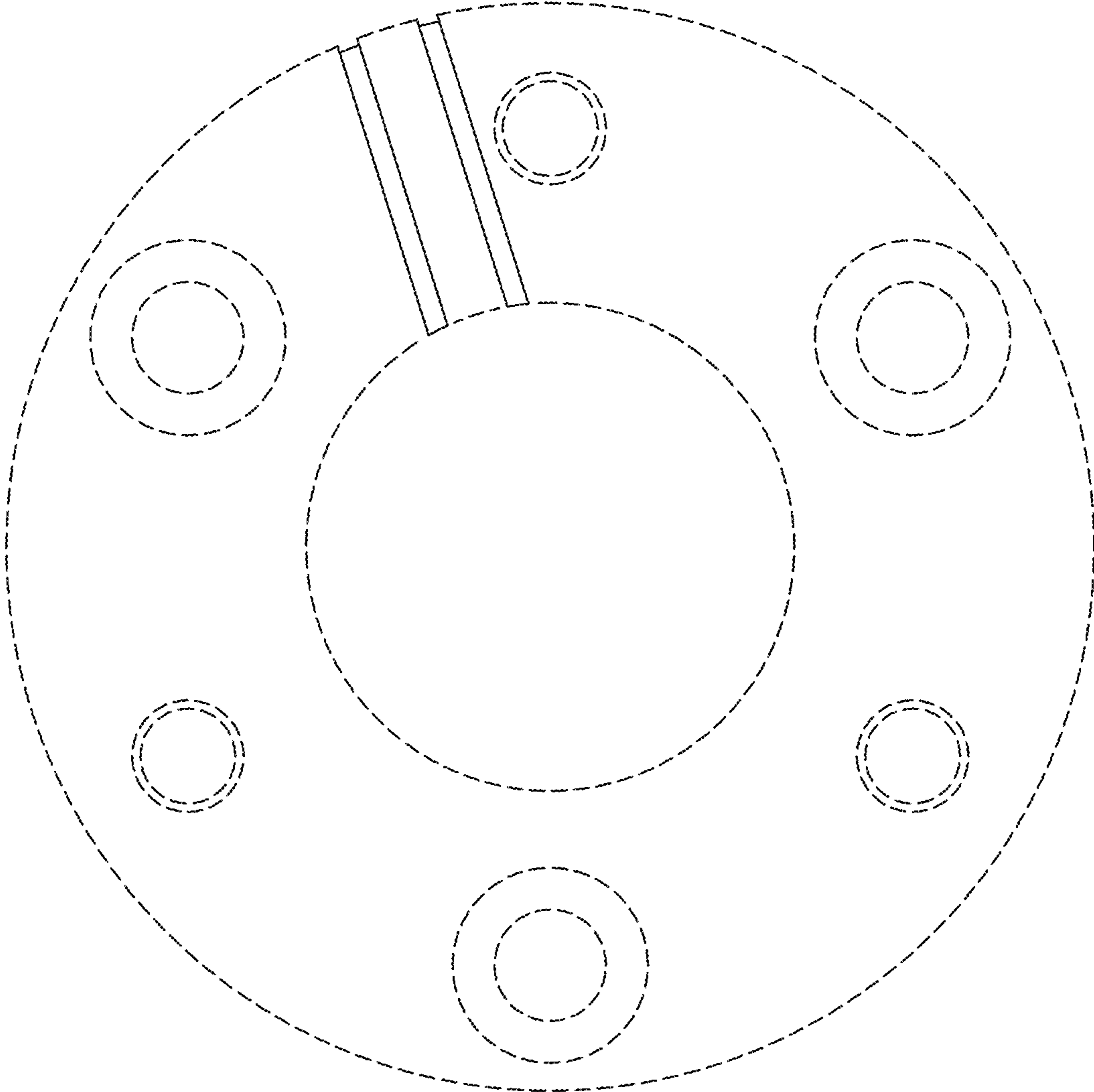

Fig.5

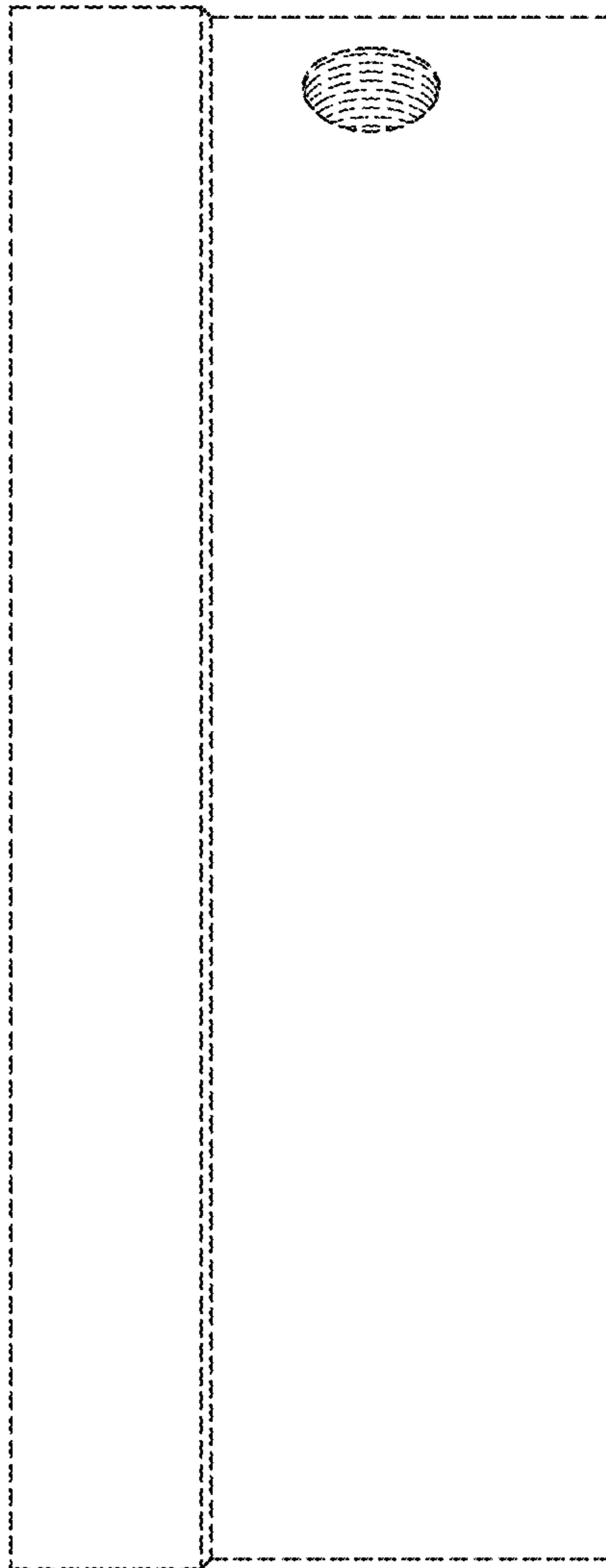

Fig.6

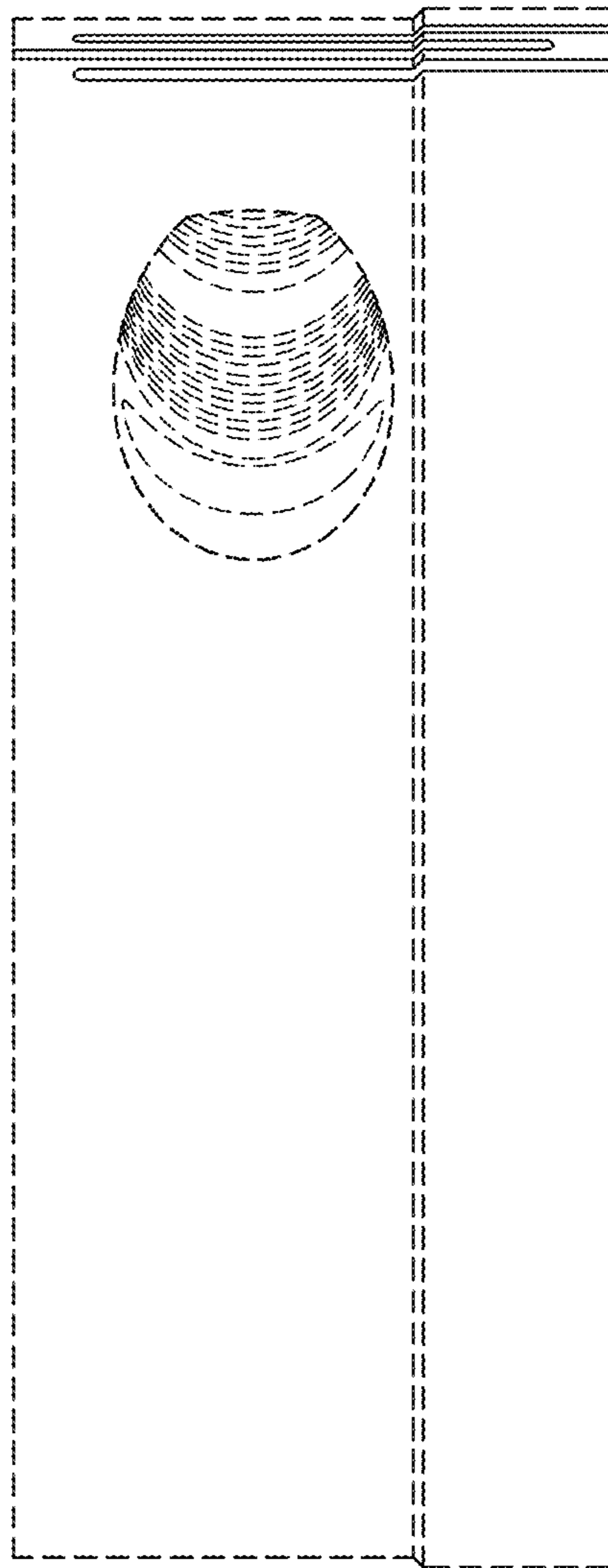

Fig.7

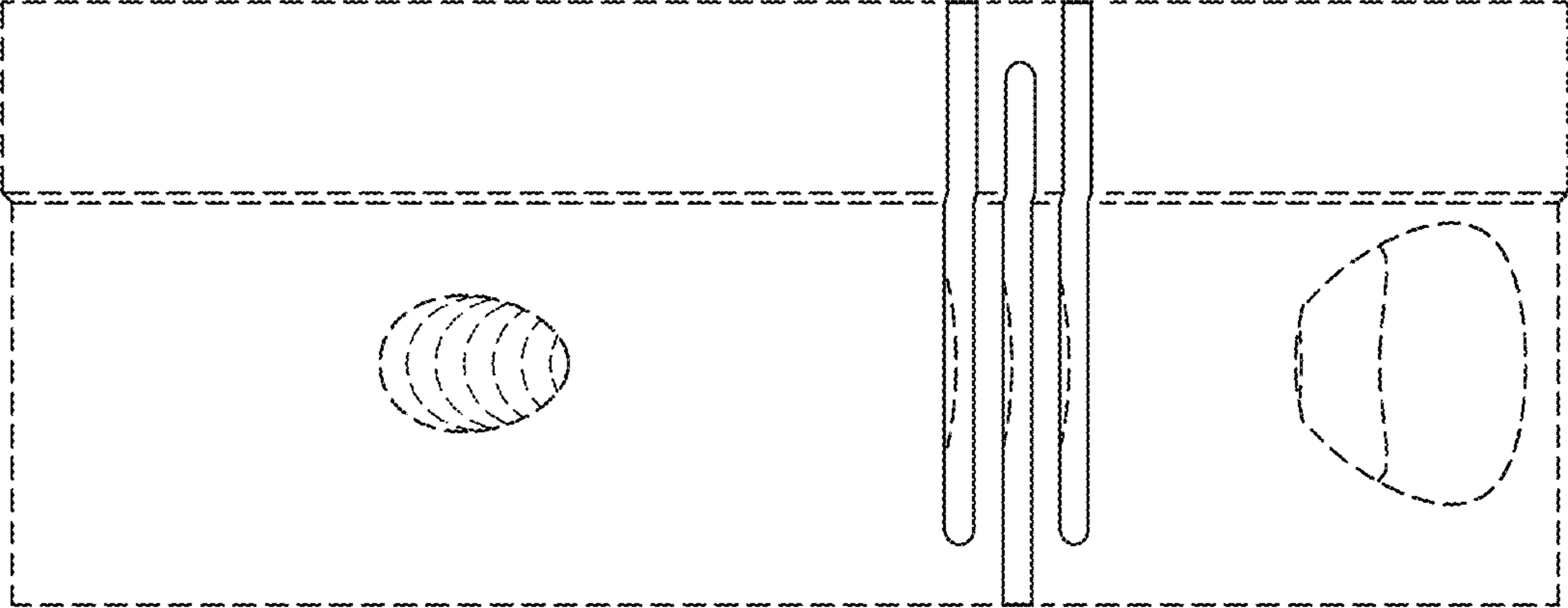

Fig. 8

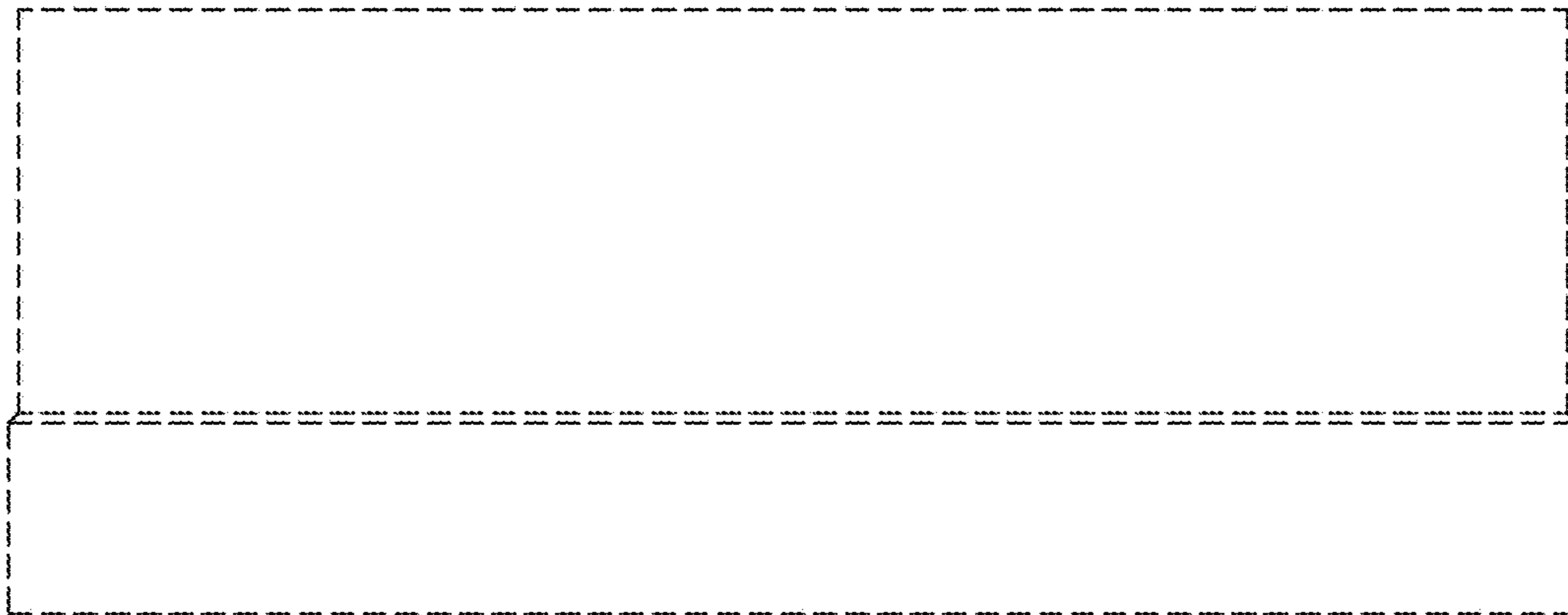

Fig.9

