

US00D812549S

(12) **United States Design Patent** (10) **Patent No.:** **US D812,549 S**
Taylor (45) **Date of Patent:** **** Mar. 13, 2018**

(54) **TIRE**
(71) Applicant: **Fredrick Taylor**, Rome, GA (US)
(72) Inventor: **Fredrick Taylor**, Rome, GA (US)
(**) Term: **15 Years**
(21) Appl. No.: **29/550,276**
(22) Filed: **Dec. 31, 2015**
(51) **LOC (11) Cl.** **12-15**
(52) **U.S. Cl.**
USPC **D12/579**
(58) **Field of Classification Search**
USPC D12/540, 575, 579, 588, 590, 594, 595,
D12/600, 601, 604
CPC B60C 11/0306; B60C 11/0311; B60C
2011/0337
See application file for complete search history.

D72,614 S * 5/1927 Greer D12/575
D517,980 S * 3/2006 Umstot D12/600
D595,638 S * 7/2009 Amadio D12/503
D641,310 S * 7/2011 Larregain D12/594
D748,570 S * 2/2016 Dhanens D12/579
D752,505 S * 3/2016 Dhanens D12/579
D773,385 S * 12/2016 Kuwano D12/579
D779,419 S * 2/2017 Lo D12/588
D781,779 S * 3/2017 Anderson D12/579

* cited by examiner

Primary Examiner — Robert M. Spear
(74) *Attorney, Agent, or Firm* — Thomas | Horstemeyer, LLP

(57) **CLAIM**
The ornamental design for a tire, as shown and described.

DESCRIPTION

FIG. 1 is a side perspective view of my new tire;
FIG. 2 is a front elevational view of my new tire of FIG. 1;
and,
FIG. 3 is a side elevational view of my new tire of FIG. 1,
the opposite side view being a mirror image thereof.
The claim comprises only the tire tread and shoulder surfaces,
as shown in solid lines in the drawings. The broken line showing
of a tire sidewall and inner bead depicts environment and forms
no part of the claim.

1 Claim, 3 Drawing Sheets

(56) **References Cited**
U.S. PATENT DOCUMENTS
D57,872 S * 5/1921 Switzer D12/575
D59,322 S * 10/1921 Baker D12/575
D63,140 S * 10/1923 Nied D12/575

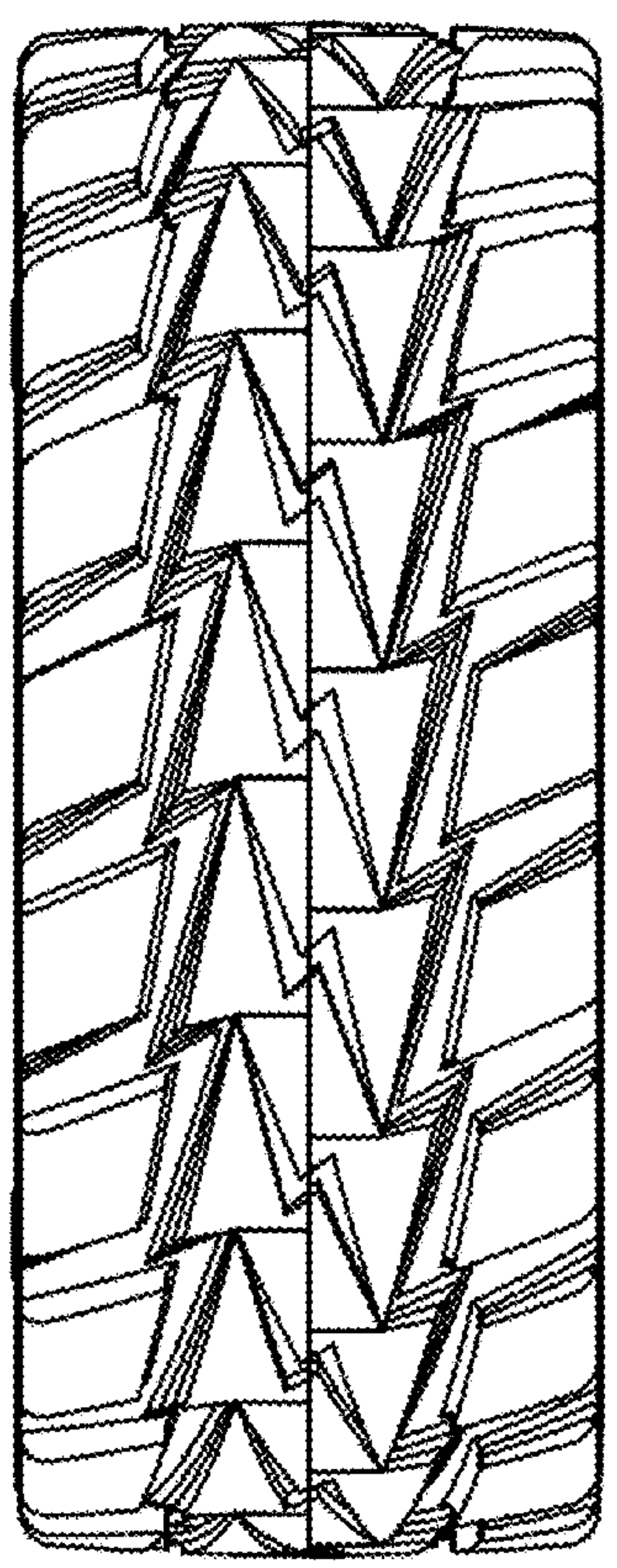

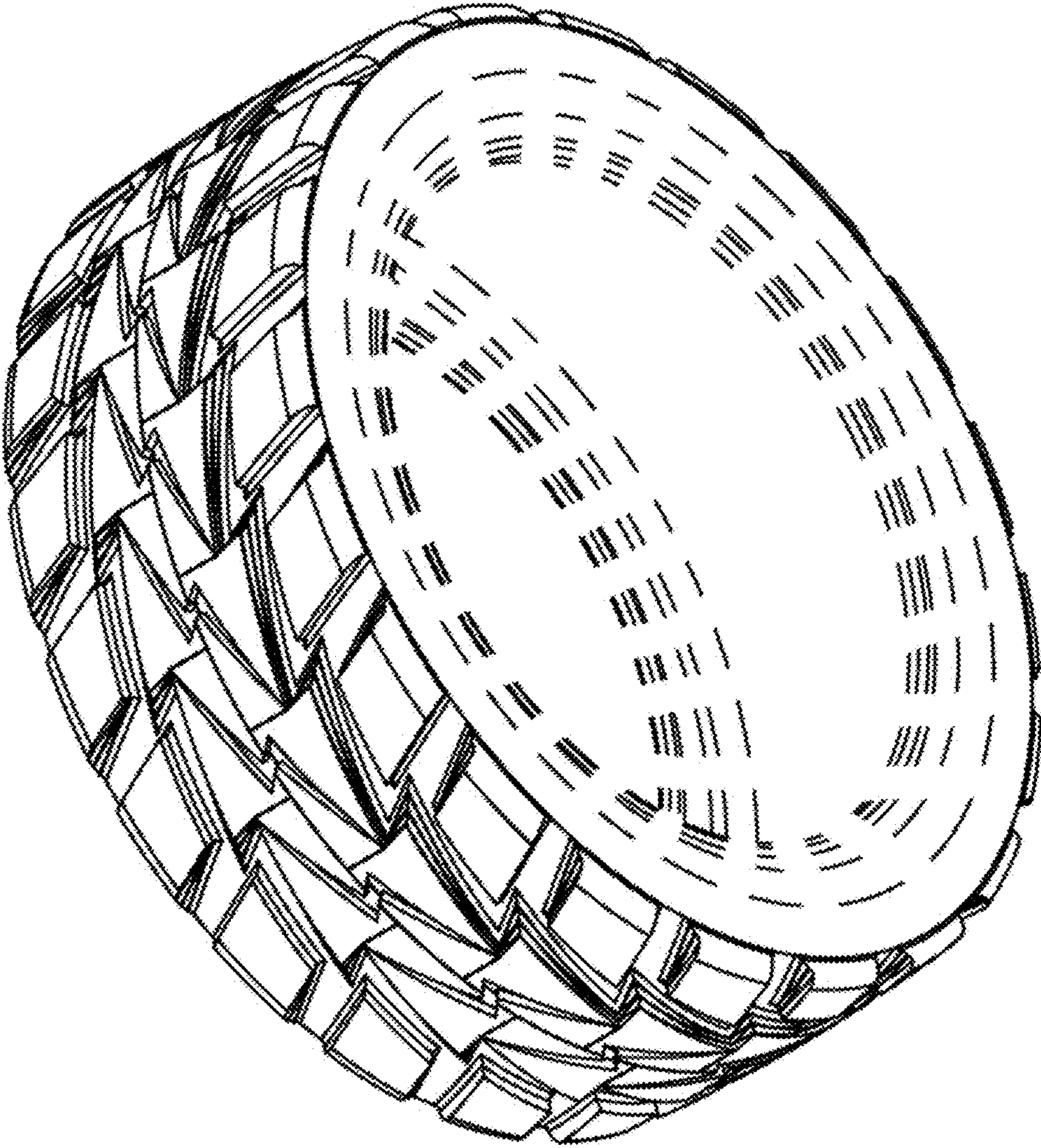

FIG. 1

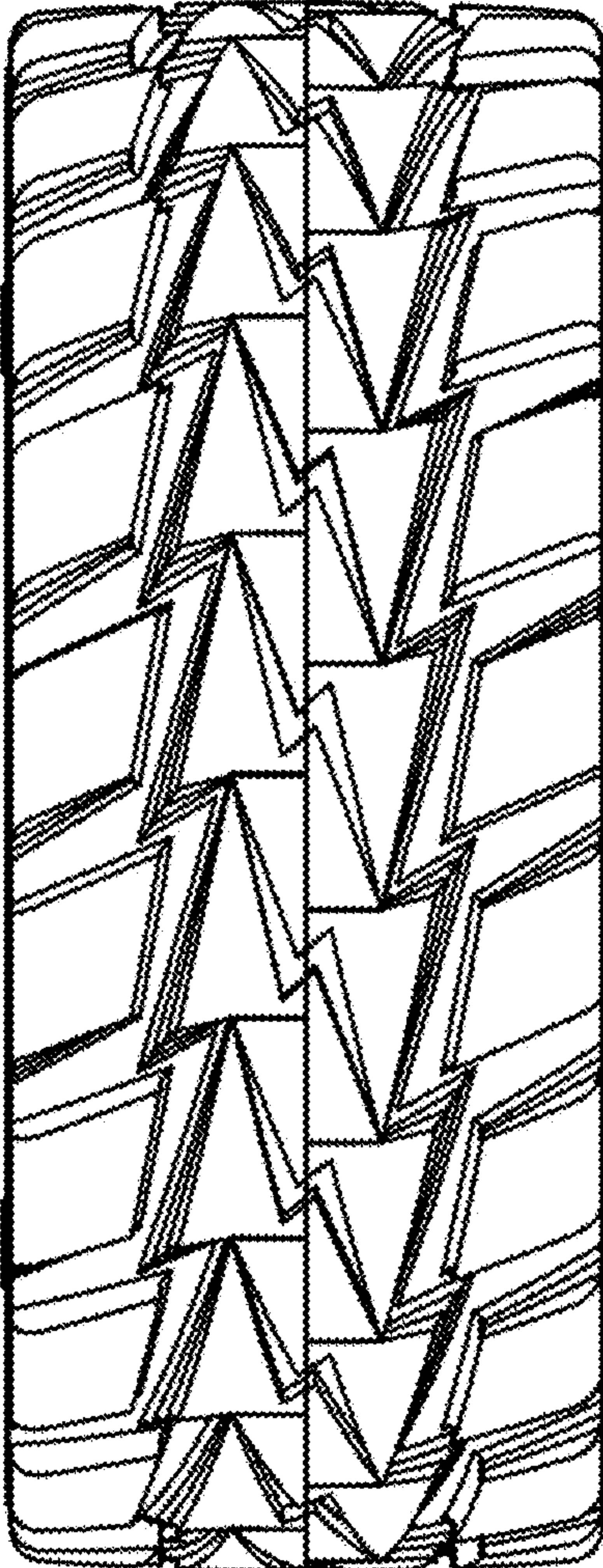

FIG. 2

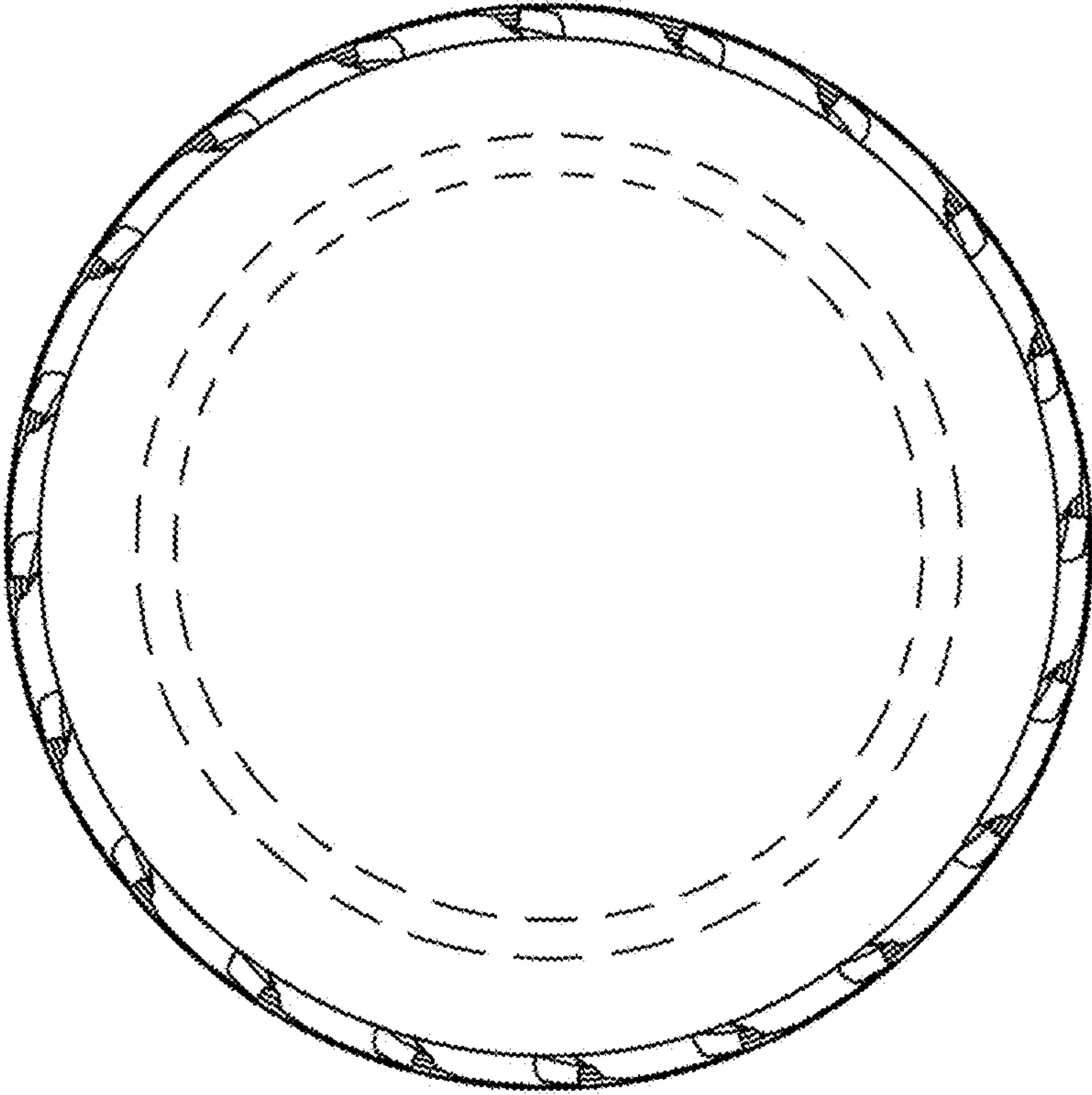

FIG. 3