

US00D812502S

(12) **United States Design Patent**  
**Yokino et al.**

(10) **Patent No.:** **US D812,502 S**  
(45) **Date of Patent:** **\*\* Mar. 13, 2018**

(54) **SPECTROMETER**  
(71) Applicant: **HAMAMATSU PHOTONICS K.K.**,  
Shizuoka (JP)  
(72) Inventors: **Takafumi Yokino**, Hamamatsu (JP);  
**Katsumi Shibayama**, Hamamatsu (JP);  
**Katsuhiko Kato**, Hamamatsu (JP)  
(73) Assignee: **HAMAMATSU PHOTONICS K.K.**,  
Hamamatsu-shi, Shizuoka (JP)

D603,729 S \* 11/2009 Shibayama ..... D10/81  
D603,730 S \* 11/2009 Shibayama ..... D10/81  
D603,731 S \* 11/2009 Shibayama ..... D10/81  
D677,185 S \* 3/2013 Zhou ..... D10/78  
D711,265 S \* 8/2014 Antonzak ..... D10/81  
D748,510 S \* 2/2016 Zhou ..... D10/78

\* cited by examiner

*Primary Examiner* — George D Kirschbaum

(\*\*) Term: **15 Years**

(21) Appl. No.: **35/501,554**

(22) Filed: **Mar. 15, 2016**

(80) **Hague Agreement Data**

Int. Filing Date: **Mar. 15, 2016**  
Int. Reg. No.: **DM/090239**  
Int. Reg. Date: **Mar. 15, 2016**  
Int. Reg. Pub. Date: **Sep. 16, 2016**

(51) **LOC (11) Cl.** ..... **10-04**

(52) **U.S. Cl.**  
USPC ..... **D10/81**

(58) **Field of Classification Search**  
USPC ..... D10/81, 104.1  
CPC ..... G01B 1/00  
See application file for complete search history.

(56) **References Cited**

**U.S. PATENT DOCUMENTS**

D557,156 S \* 12/2007 Kon ..... D10/81  
D603,280 S \* 11/2009 Shibayama ..... D10/81

(57) **CLAIM**

The ornamental design for a spectrometer, as shown and described.

**DESCRIPTION**

- 1-2. Spectrometer
- 1.1 : Perspective
- 1.2 : Front
- 1.3 : Back
- 1.4 : Top
- 1.5 : Bottom
- 1.6 : Left
- 1.7 : Right
- 1.8 : Horizontal sectional view
- 2.1 : Perspective
- 2.2 : Front
- 2.3 : Back
- 2.4 : Top
- 2.5 : Bottom
- 2.6 : Left
- 2.7 : Right
- 2.8 : Horizontal sectional view

The broken lines depict unclaimed environmental subject matter.

**1 Claim, 16 Drawing Sheets**

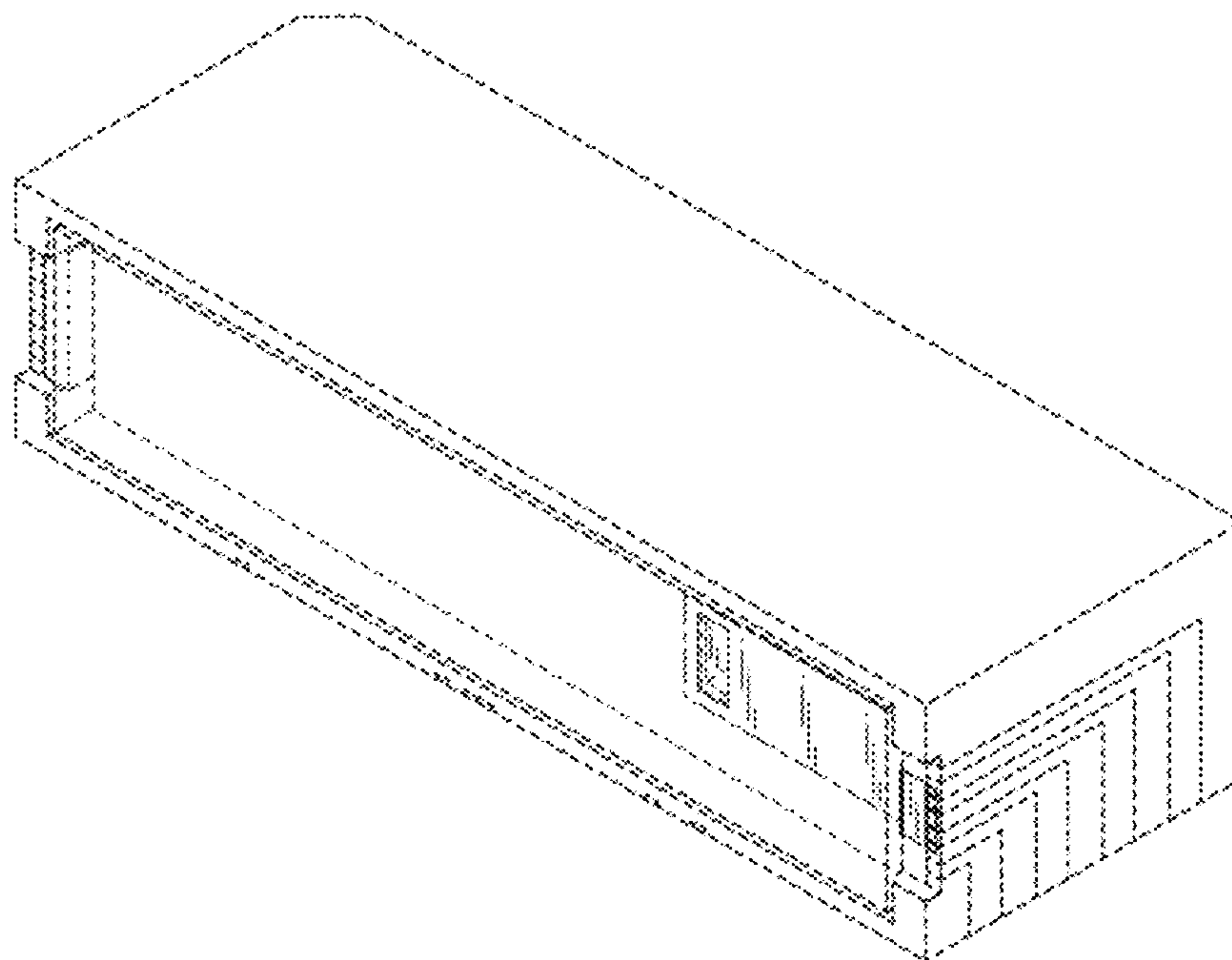

1.1

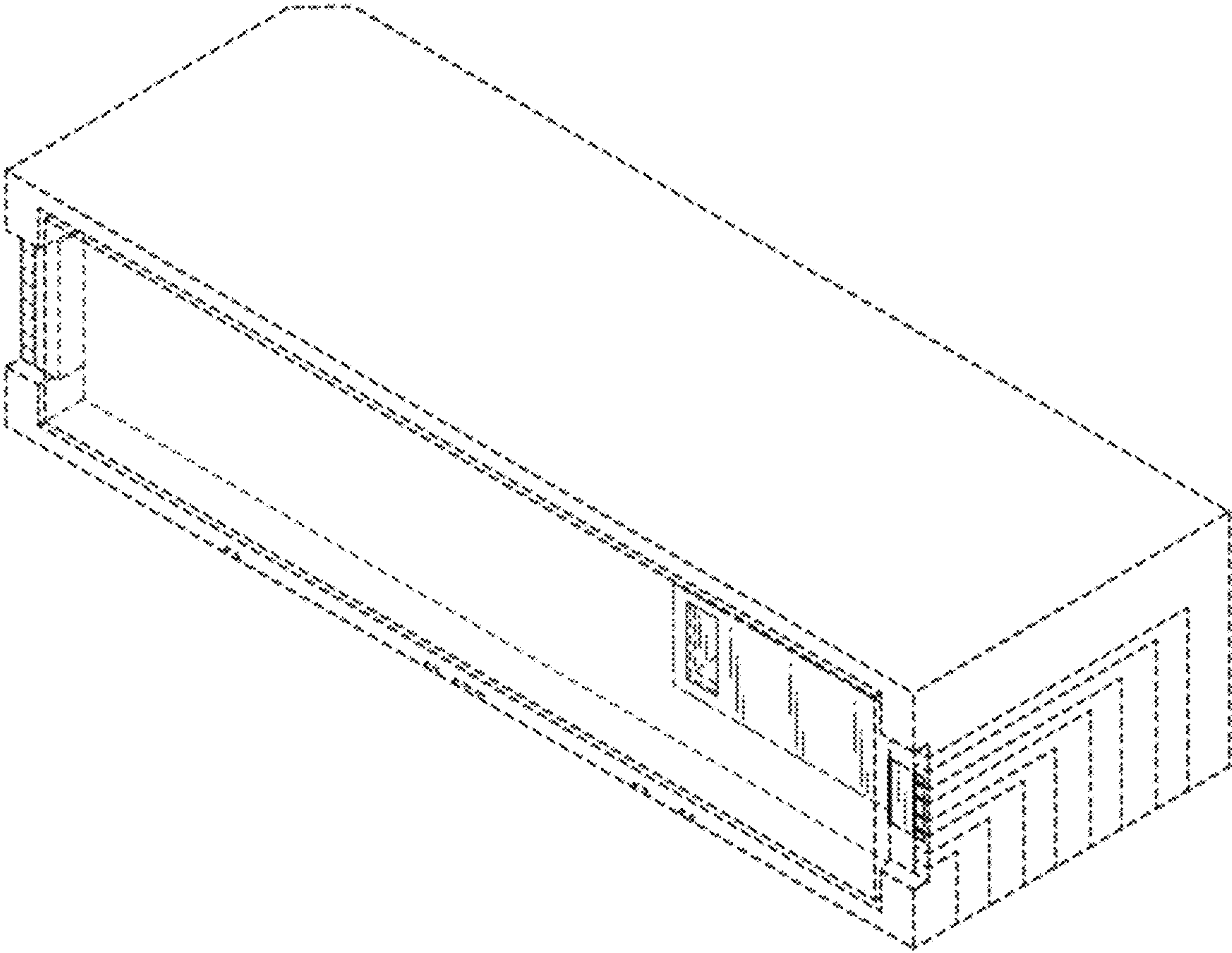

1.2



**1.3**



**1.4**



1.5

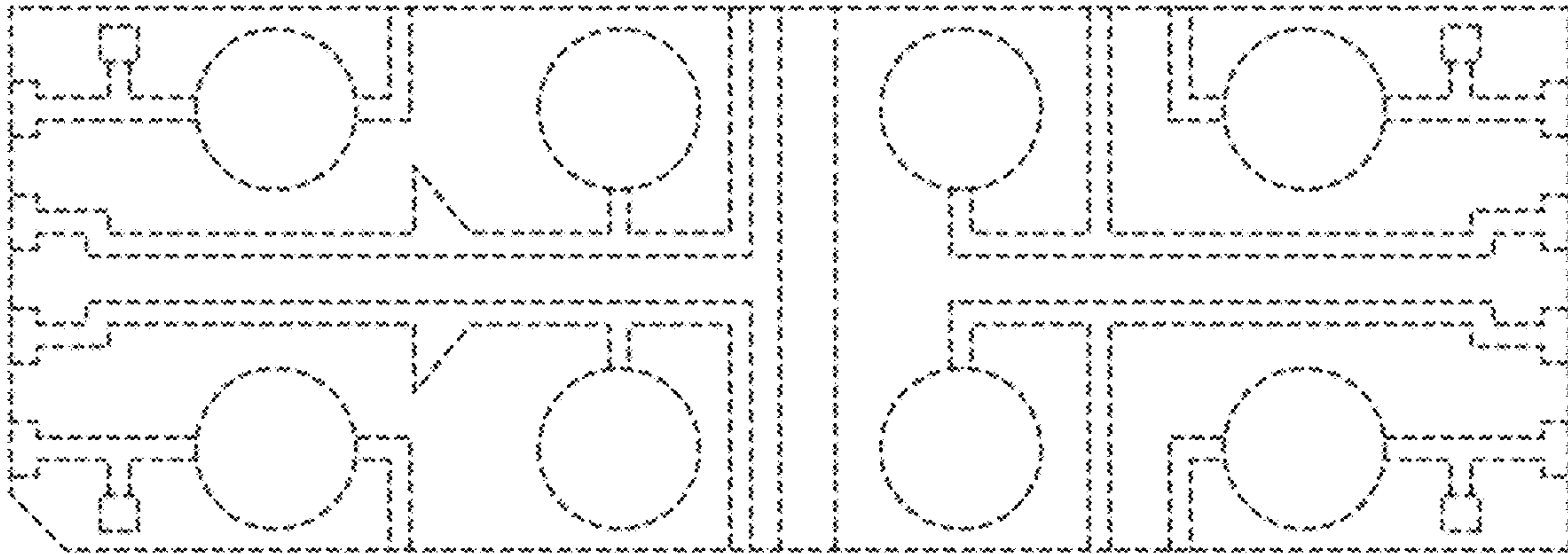

**1.6**

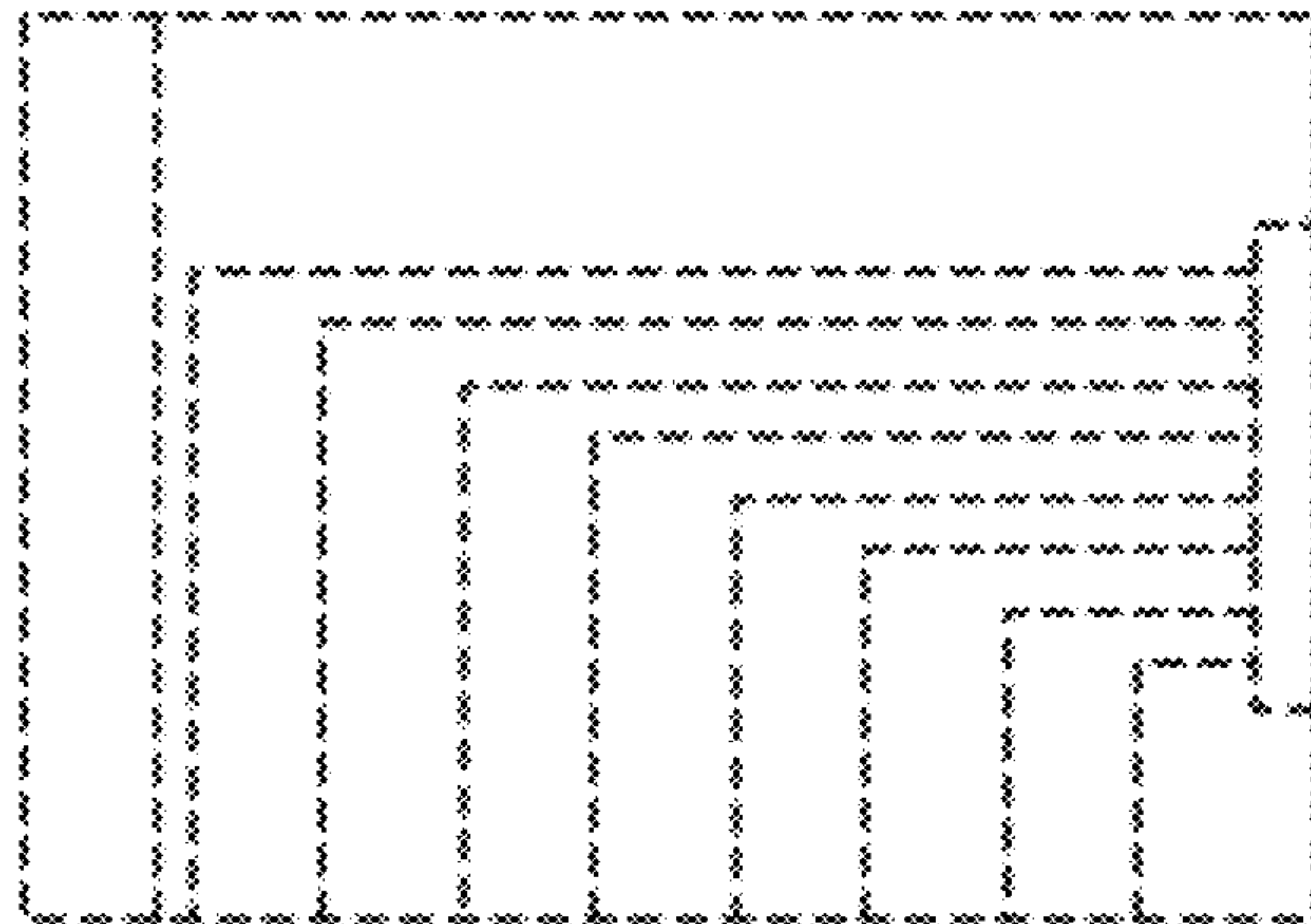

**1.7**

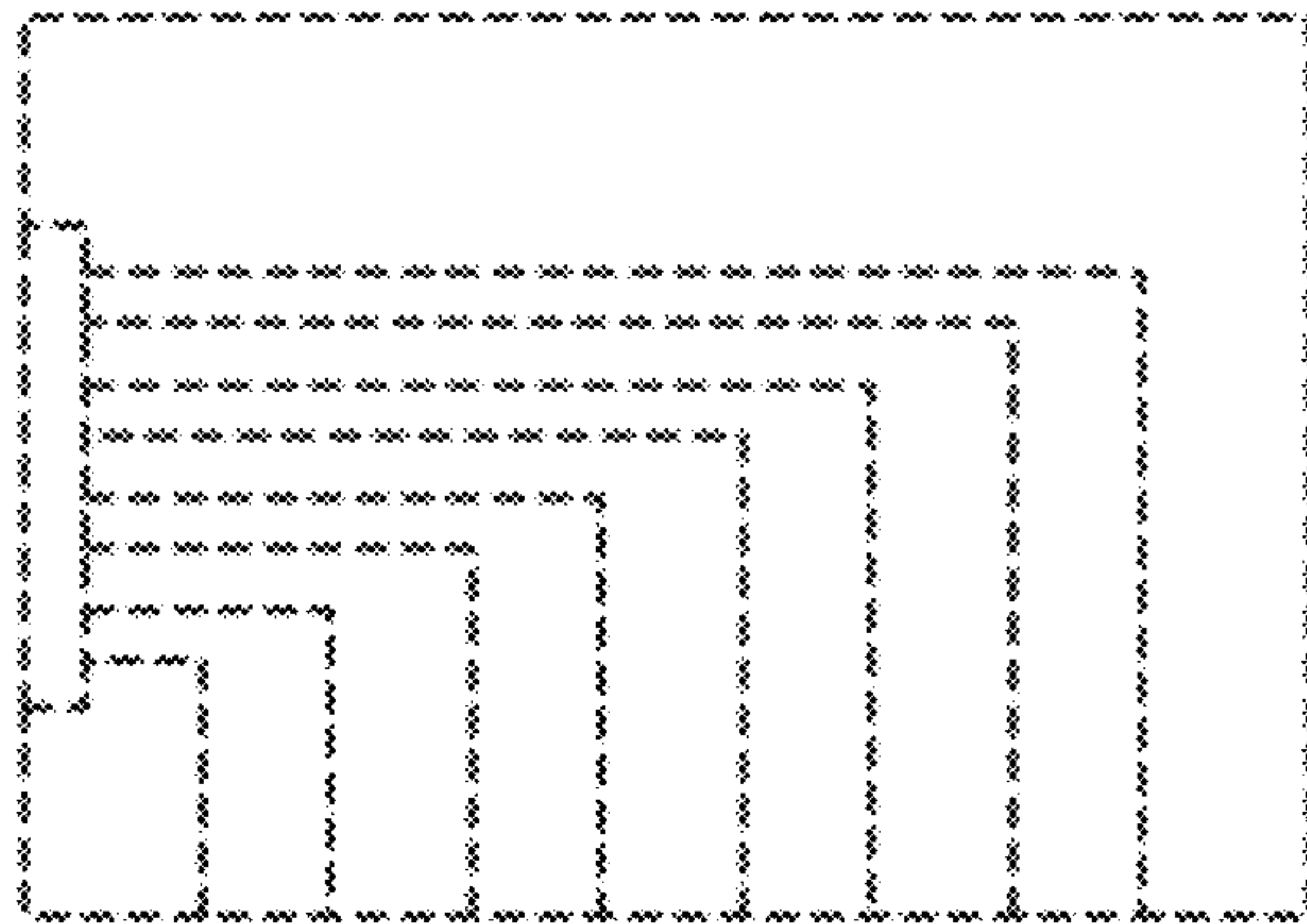



1.8

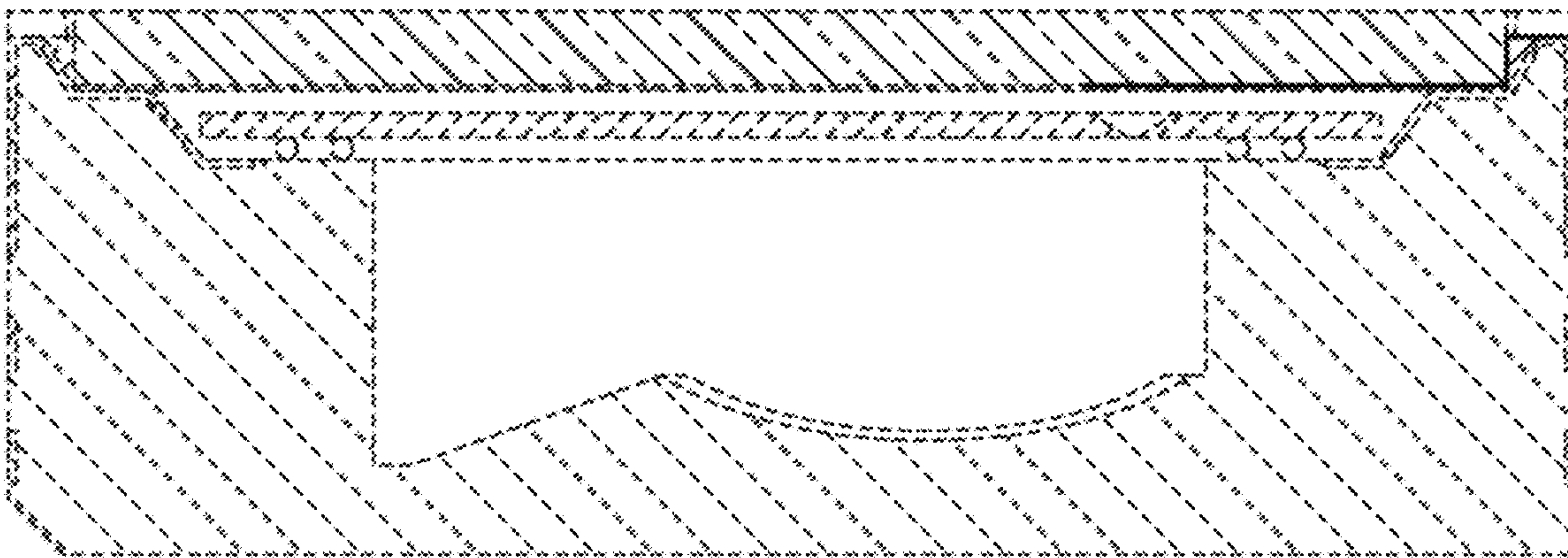

2.1

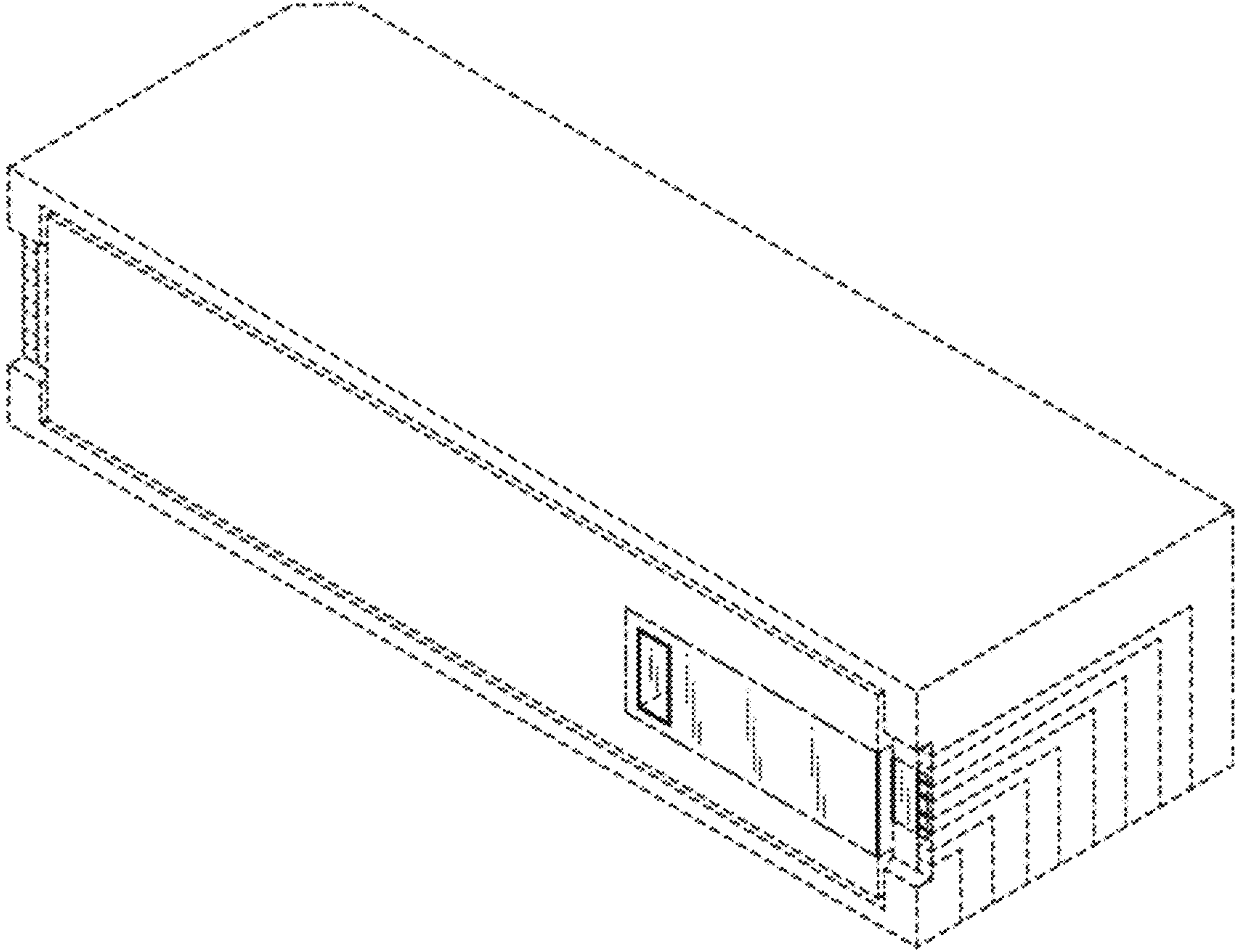

2.2



**2.3**



**2.4**



2.5

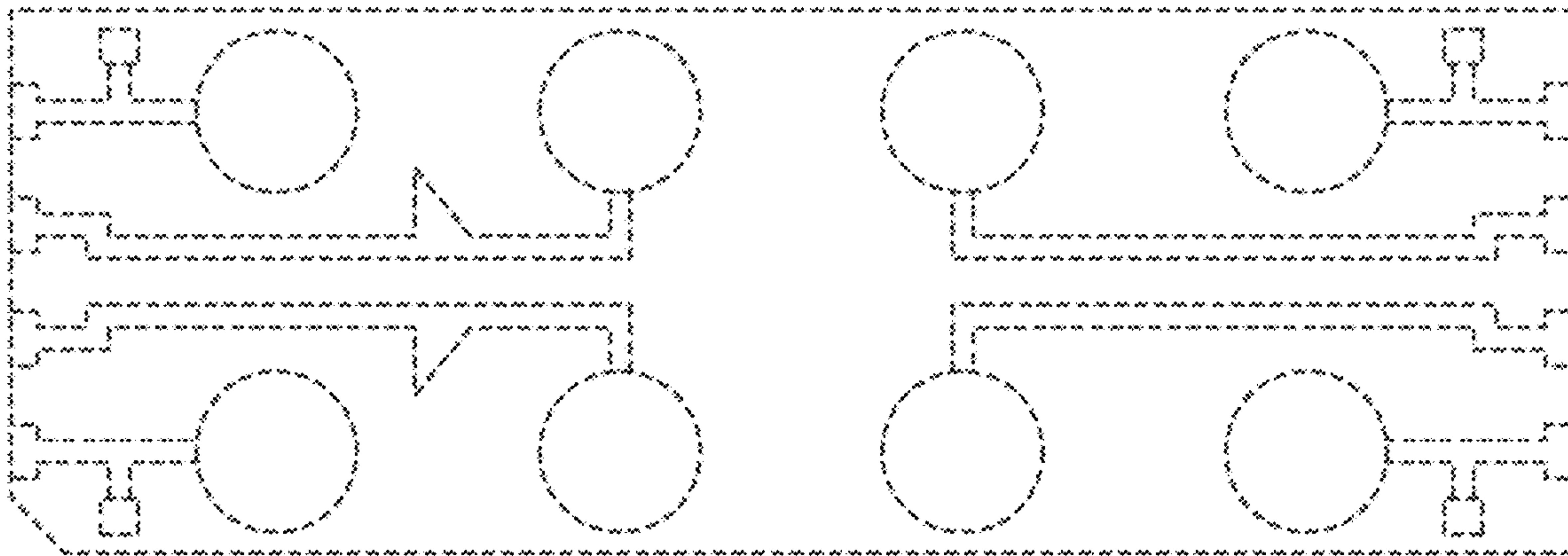

**2.6**

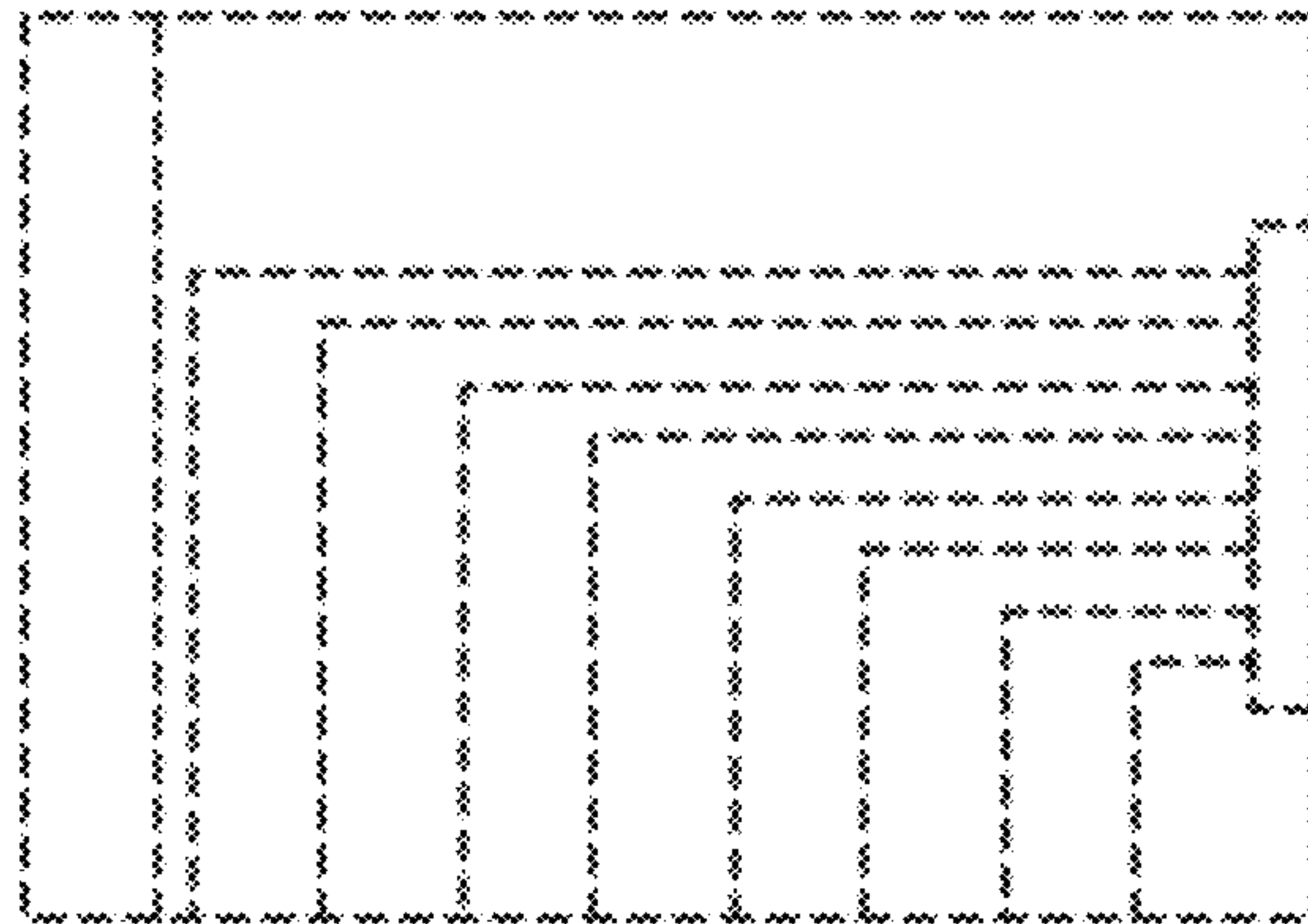

**2.7**

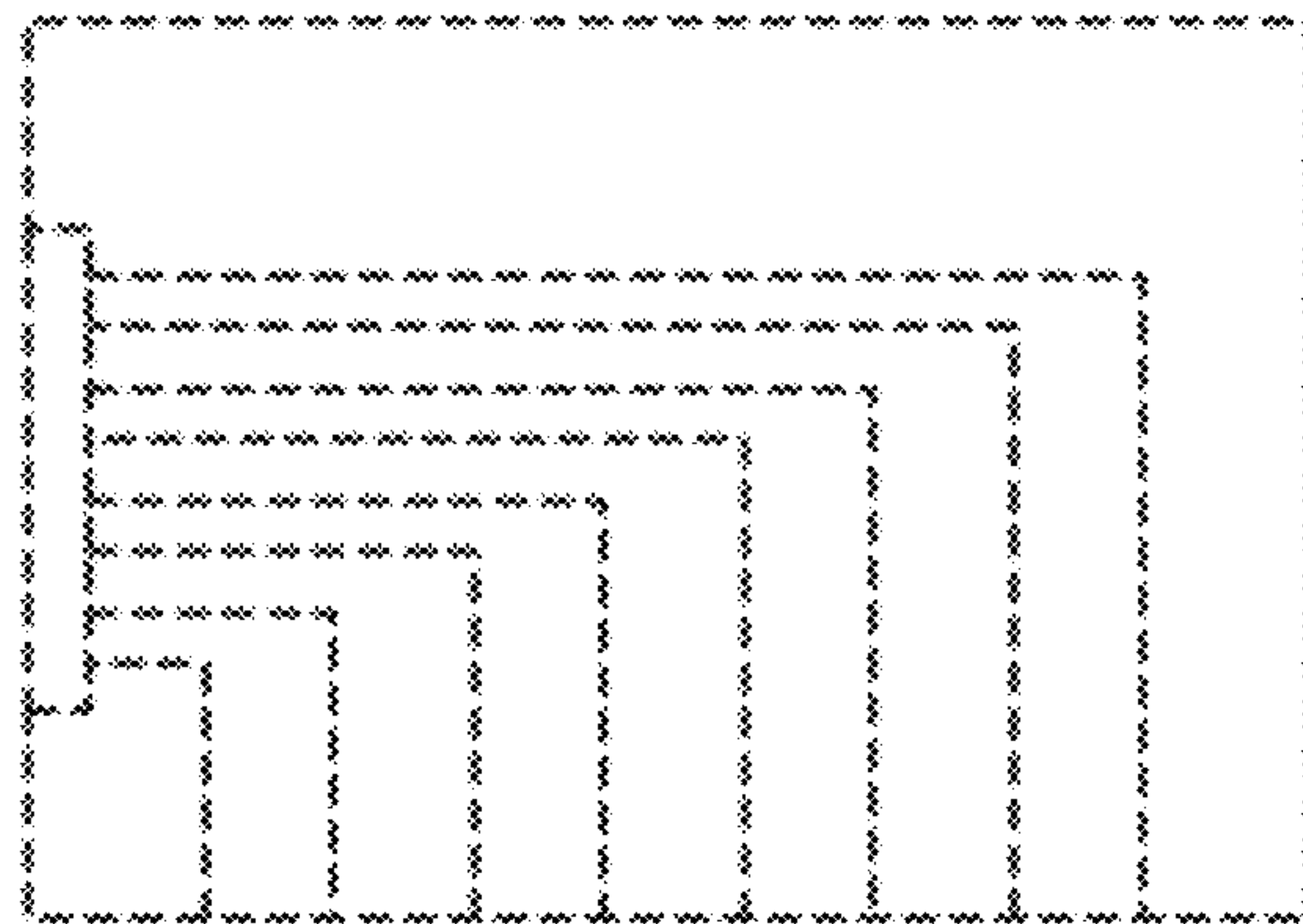



2.8

