



US00D812467S

(12) **United States Design Patent** (10) **Patent No.:** **US D812,467 S**
Lee (45) **Date of Patent:** **** Mar. 13, 2018**

(54) **TAPERED BOX BLANK**
(71) Applicant: **United States Postal Service,**
Washington, DC (US)
(72) Inventor: **Jim E. Lee,** Washington, DC (US)
(73) Assignee: **United States Postal Service,**
Washington, DC (US)
(**) Term: **15 Years**
(21) Appl. No.: **29/568,274**

3,849,224 A 11/1974 Hintz et al.
3,866,745 A 2/1975 Dlugopolski
4,088,262 A 5/1978 Kuehlhorn
4,101,022 A 7/1978 Watkins
4,124,679 A 11/1978 DeWitt
4,324,357 A 4/1982 Murkowski
4,739,921 A 4/1988 Taub
5,011,071 A 4/1991 Lopez
D326,341 S 5/1992 Frauhiger
5,184,772 A 2/1993 McGrath
5,228,617 A 7/1993 McGrath
5,240,176 A 8/1993 Akers
5,263,635 A 11/1993 Fitzgerald
5,271,551 A 12/1993 Roepke

(Continued)

(22) Filed: **Jun. 16, 2016**
(51) **LOC (11) Cl.** **09-03**
(52) **U.S. Cl.**
USPC **D9/433**
(58) **Field of Classification Search**
USPC D9/414-434, 442-445, 456, 457, 542,
D9/563, 600-624, 655, 657, 658, 661,
D9/685, 695, 697-699, 707, 708, 711,
D9/754, 759, 772-776; D3/273, 276,
D3/304, 305, 307, 309-313; D7/601,
D7/602, 709; D19/75, 90
CPC B65D 5/00; B65D 5/001; B65D 5/0015;
B65D 5/0227-5/0254; B65D 5/18; B65D
5/6605; B65D 5/48024; B65B 5/06
See application file for complete search history.

FOREIGN PATENT DOCUMENTS

EP 1876103 A1 1/2008
GB 2077703 A 12/1981
GB 2085409 A 4/1982

Primary Examiner — Vy N Koenig
Assistant Examiner — Omeed Agilee
(74) *Attorney, Agent, or Firm* — Knobbe Martens Olson
& Bear LLP

(57) **CLAIM**

The ornamental design for a tapered box blank, as shown
and described.

DESCRIPTION

FIG. 1 is a front, top, and right perspective view of the
tapered box blank, showing my new design.
FIG. 2 is a top plan view thereof.
FIG. 3 is a bottom plan view thereof.
FIG. 4 is a rear elevational view thereof.
FIG. 5 is a front elevational view thereof.
FIG. 6 is a left side elevational view thereof; and,
FIG. 7 is a right side elevational view thereof.
Broken lines are used to illustrate environmental structure
which forms no part of the claimed design.

(56) **References Cited**
U.S. PATENT DOCUMENTS
1,941,514 A 1/1934 Sutherland
2,418,963 A 4/1947 Anderson, Jr.
2,572,387 A 10/1951 Rayburn
2,591,882 A 4/1952 Frederick
2,874,866 A 2/1959 Rudy
2,902,200 A 9/1959 Manners
2,947,462 A 8/1960 Bostock
3,302,852 A 2/1967 Johnson
3,758,018 A 9/1973 Black

1 Claim, 5 Drawing Sheets

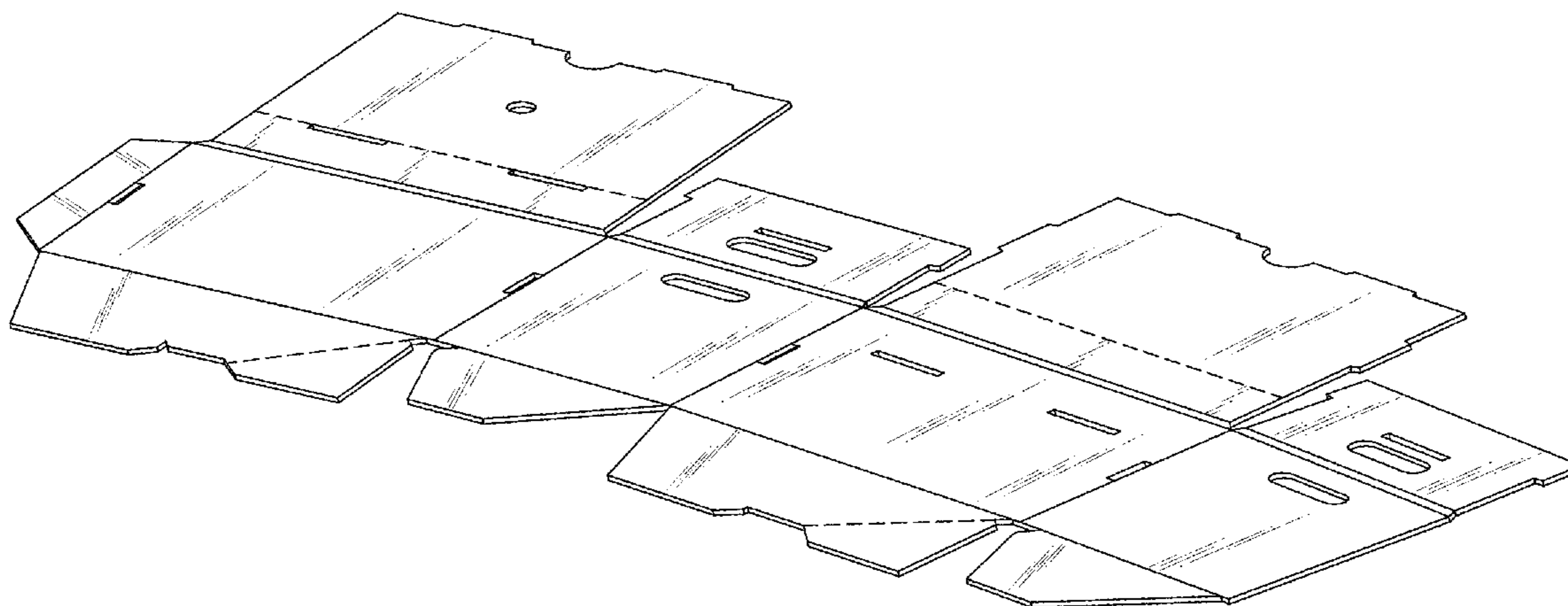

(56)

References Cited

U.S. PATENT DOCUMENTS

5,275,331 A * 1/1994 Chung-Piao B65D 5/46088
229/117

5,494,161 A 2/1996 Herbst

D424,117 S 5/2000 Steinbeck et al.

D425,128 S 5/2000 Conley et al.

D425,562 S 5/2000 Conley et al.

6,402,020 B1 6/2002 McClure

6,719,191 B1 4/2004 Christensen et al.

D501,318 S 2/2005 Louie et al.

D505,069 S * 5/2005 Keberlein D9/416

D514,928 S * 2/2006 Keberlein 206/233

D538,536 S 3/2007 Kopenhaver et al.

D542,532 S 5/2007 Kopenhaver et al.

D546,675 S * 7/2007 Keberlein D9/433

7,370,757 B2 5/2008 Scheid, Sr. et al.

D584,143 S * 1/2009 Lee D9/734

D598,285 S 8/2009 Mittelstaedt

D605,899 S 12/2009 Meether et al.

D608,634 S 1/2010 Riedi

7,870,993 B2 1/2011 Walling

D651,908 S * 1/2012 Boyer D9/432

D652,312 S * 1/2012 Boyer D9/433

D657,687 S * 4/2012 Boyer D9/433

D666,830 S 9/2012 Glenn

D705,054 S 5/2014 McCarthy

D719,018 S * 12/2014 Levy D9/415

D727,142 S * 4/2015 Bankowski D9/418

D742,740 S * 11/2015 Kim D9/433

D745,392 S * 12/2015 Solovov, Jr. D9/433

9,242,759 B2 1/2016 Scott

D749,944 S 2/2016 Kummerfeldt

D764,279 S * 8/2016 Sevšek D9/431

D766,020 S 9/2016 Thatcher

D770,771 S 11/2016 Lisso et al.

D780,452 S 3/2017 Stratton et al.

2005/0017063 A1 1/2005 Noone et al.

2005/0150939 A1 * 7/2005 Fakes B65D 5/0227
229/235

2006/0213958 A1 9/2006 Valenzuela et al.

2009/0173773 A1 7/2009 Blin

2011/0204130 A1 8/2011 McLeod

2016/0137333 A1 * 5/2016 Brundage B31B 3/26
229/5.5

* cited by examiner

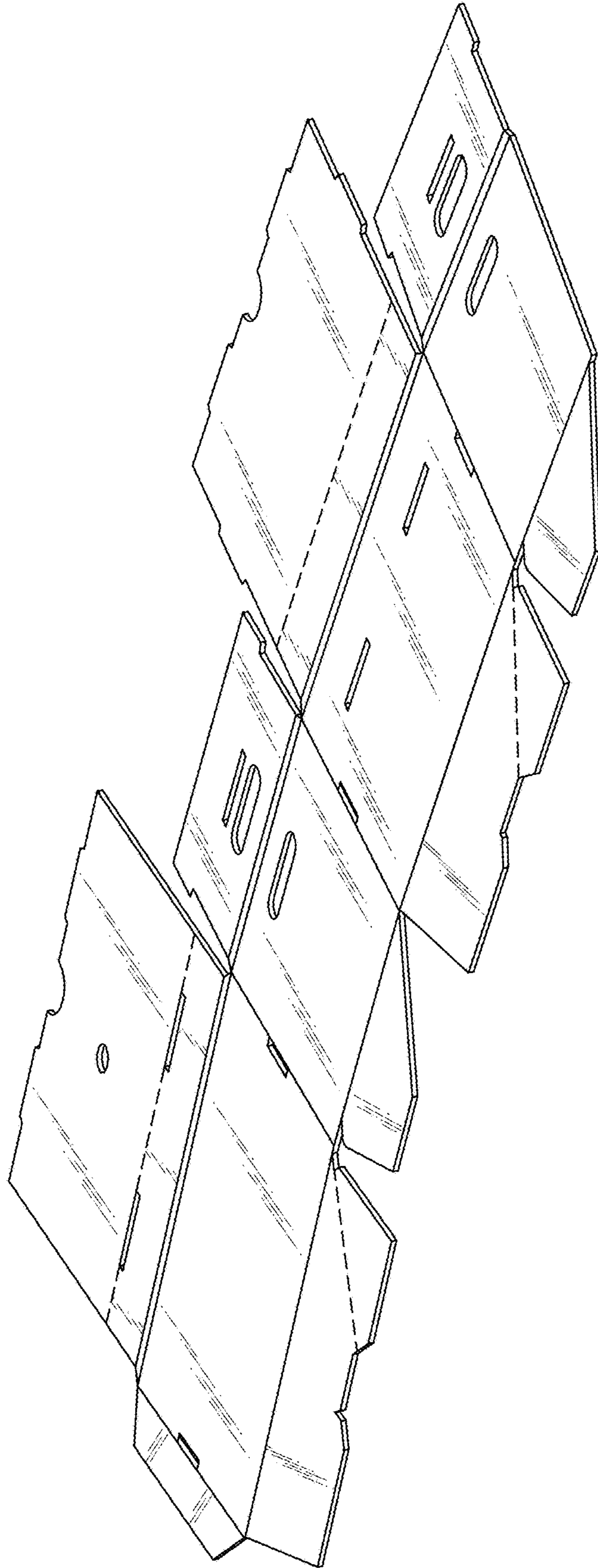

FIG. 1

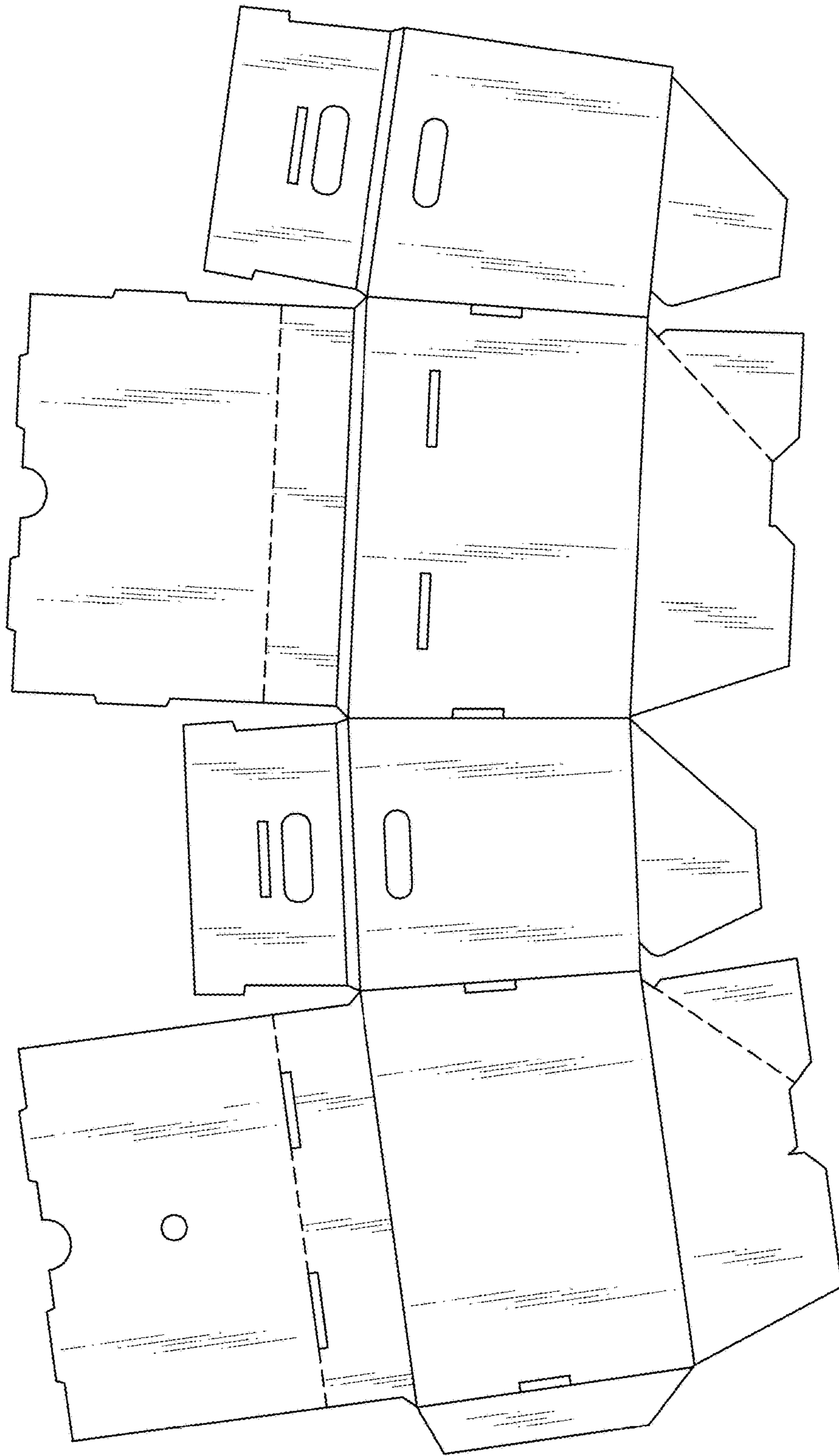

FIG. 2

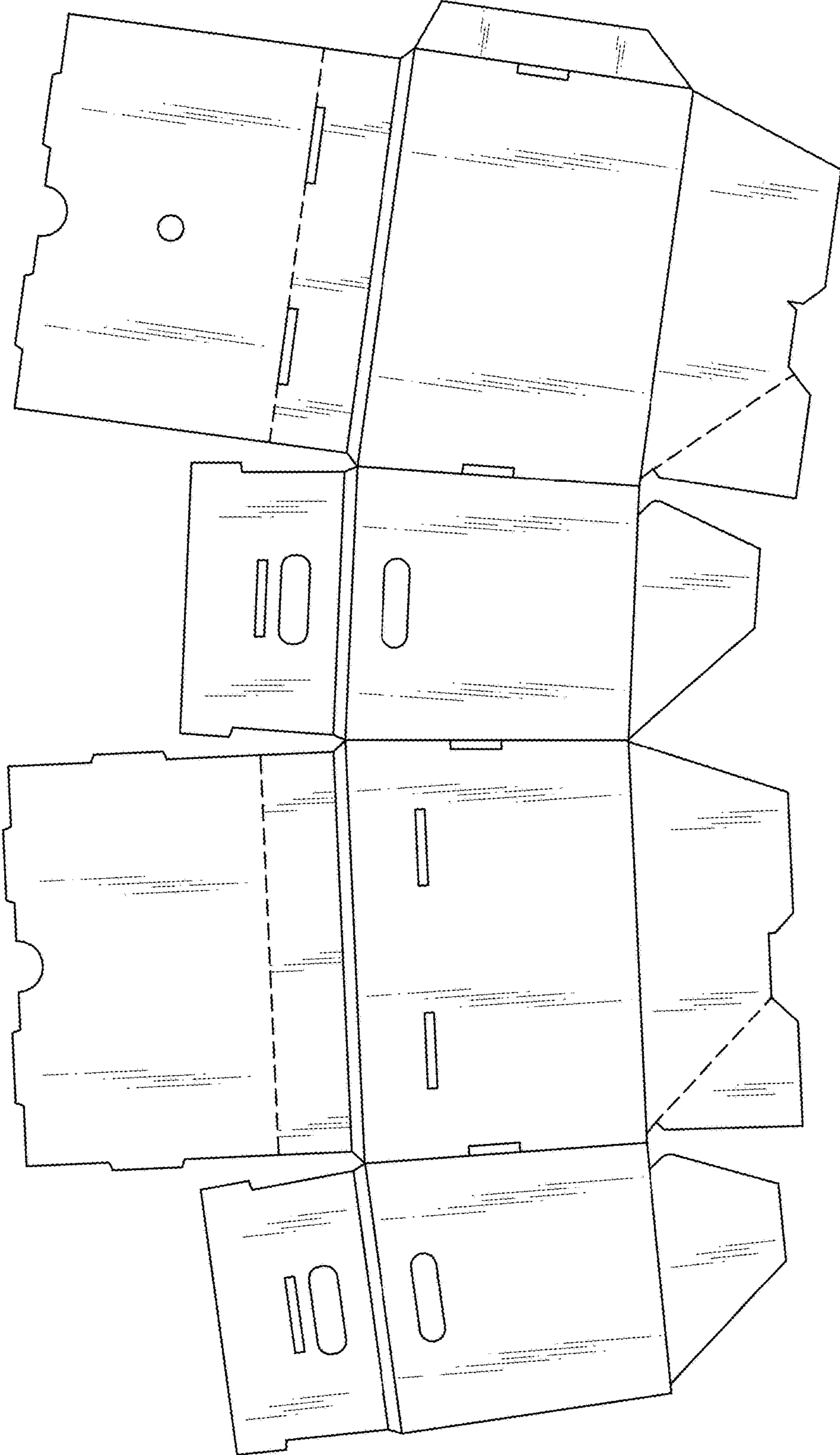

FIG. 3



FIG. 4



FIG. 5

FIG. 6



FIG. 7

