



US00D812359S

(12) **United States Design Patent**
Clough

(10) **Patent No.:** **US D812,359 S**
(45) **Date of Patent:** **** Mar. 13, 2018**

- (54) **BOOT WITH A LEG EXTENSION**
- (71) Applicant: **Veranda Enterprises, Inc.**, Haverhill, MA (US)
- (72) Inventor: **Timothy F. Clough**, Haverhill, MA (US)
- (73) Assignee: **Veranda Enterprises, Inc.**, Haverhill, MA (US)
- (**) Term: **15 Years**
- (21) Appl. No.: **29/585,858**
- (22) Filed: **Nov. 29, 2016**
- (51) **LOC (11) Cl.** **02-04**
- (52) **U.S. Cl.**
USPC **D2/970; D2/910**
- (58) **Field of Classification Search**
USPC D2/896, 900, 909-911, 943, 946, 969, D2/970, 974
CPC A43C 1/00; A43C 11/004; A43B 3/16; A43B 23/00
See application file for complete search history.

D449,152 S	10/2001	Besko	
D520,219 S *	5/2006	Mazzarolo	D2/909
D624,295 S *	9/2010	McCarron	D2/910
7,836,612 B2	11/2010	Agnew et al.	
D648,929 S	11/2011	Van Zyll De Jong et al.	
D670,071 S *	11/2012	Meyer	D2/911
D704,928 S *	5/2014	Roundhouse	D2/970
9,271,539 B2	3/2016	Karandonis	

* cited by examiner

Primary Examiner — Holly H Baynham
Assistant Examiner — Rashida C. Walshon
(74) *Attorney, Agent, or Firm* — McCarter & English, LLP

(57) **CLAIM**

The ornamental design for a boot with a leg extension, as shown and described.

DESCRIPTION

FIG. 1 is a front perspective view of a boot with a leg extension, showing the design;
FIG. 2 is a front elevation view thereof;
FIG. 3 is a rear elevation view thereof;
FIG. 4 is a left side elevation view thereof;
FIG. 5 is a left side elevation view thereof with a strap opened;
FIG. 6 is a right side elevation view thereof;
FIG. 7 is a top plan view thereof; and,
FIG. 8 is a bottom plan view thereof.
The portions of the drawings shown in broken lines form no part of the claimed design.

1 Claim, 7 Drawing Sheets

(56) **References Cited**

U.S. PATENT DOCUMENTS

4,512,089 A	4/1985	Carrier	
D282,599 S *	2/1986	Frey	D2/911
4,587,749 A *	5/1986	Berlese	A43B 5/145 36/131
D304,125 S *	10/1989	Kushitani	D2/912
D315,823 S *	4/1991	Signori	D2/910
D346,059 S	4/1994	Schnee	

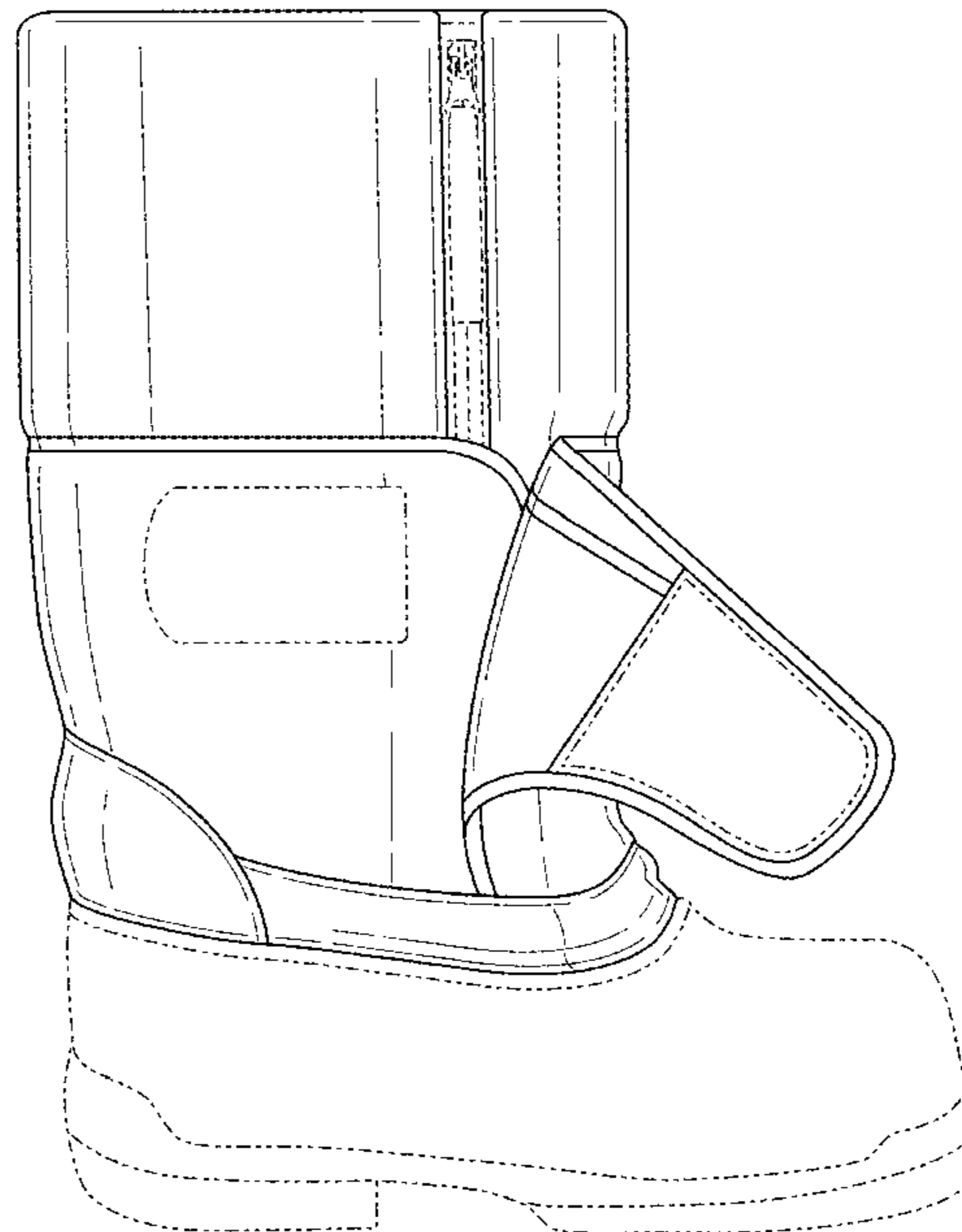
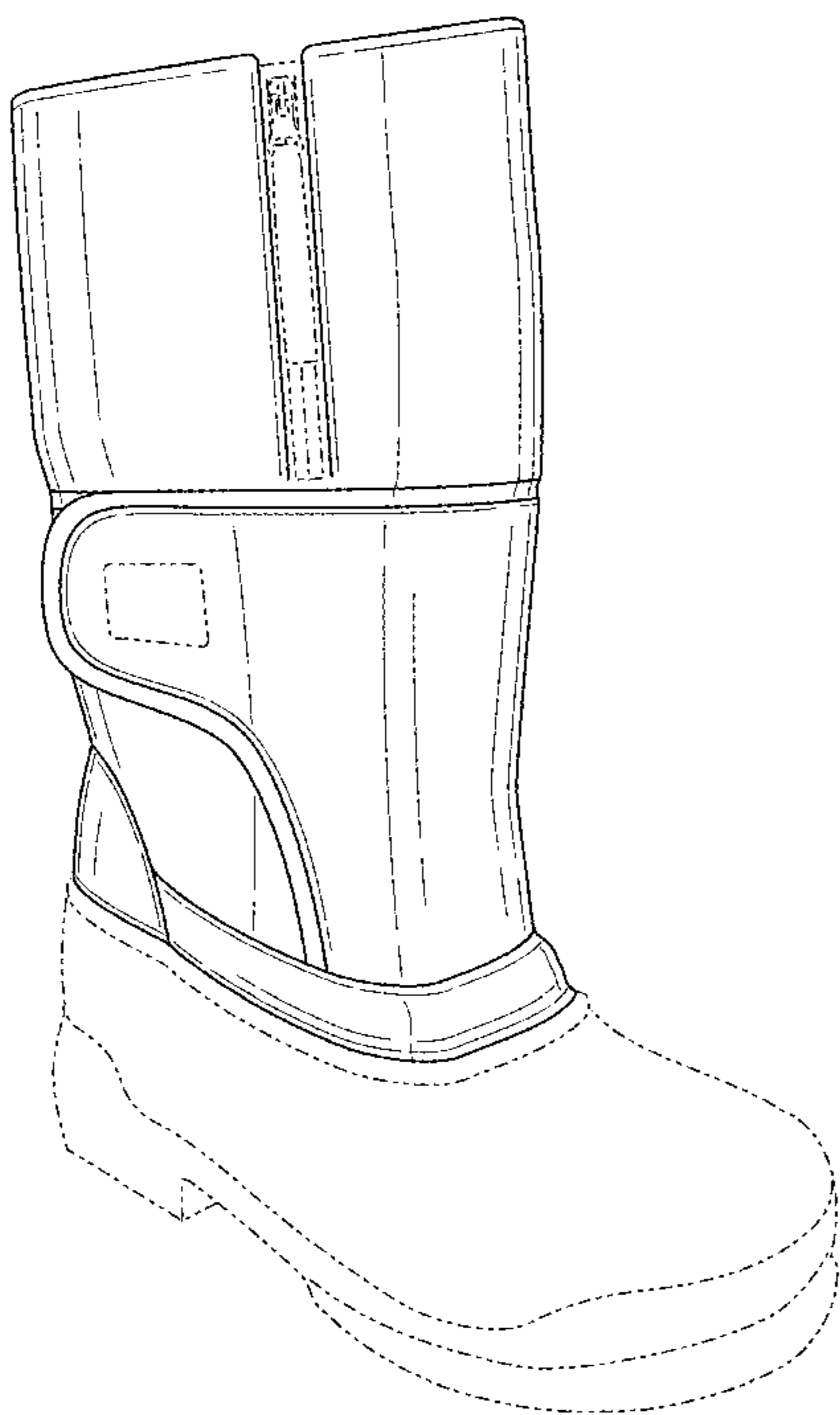

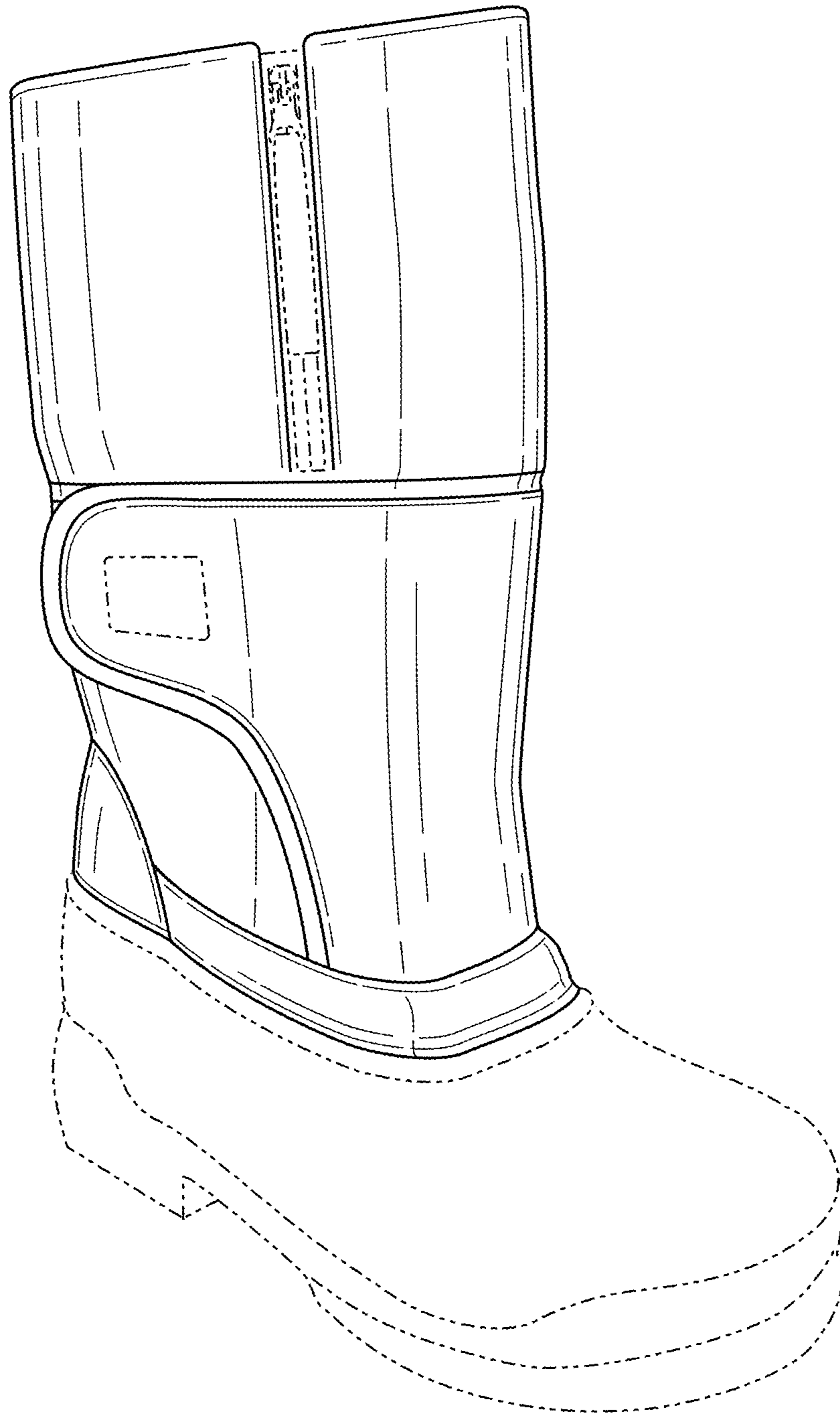

FIG. 1

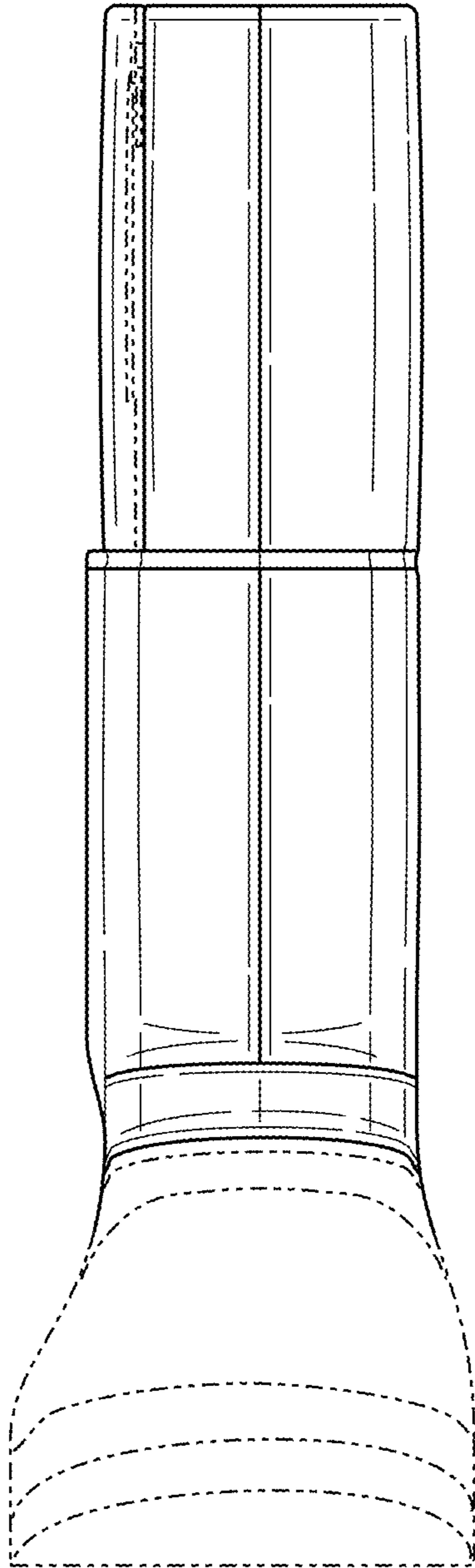

FIG. 2

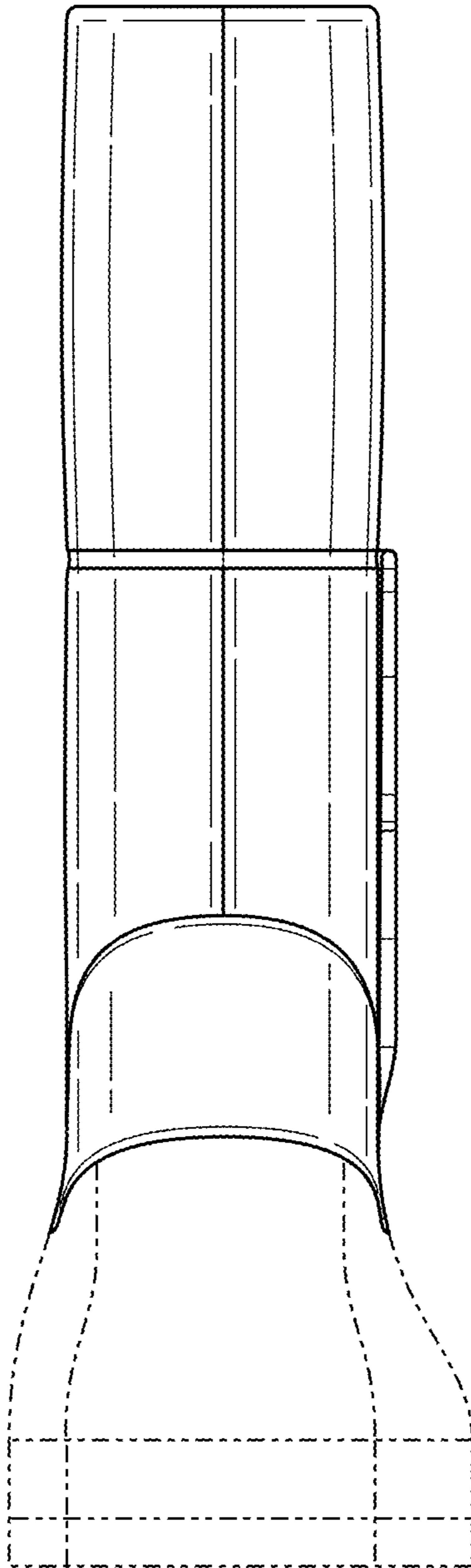

FIG. 3

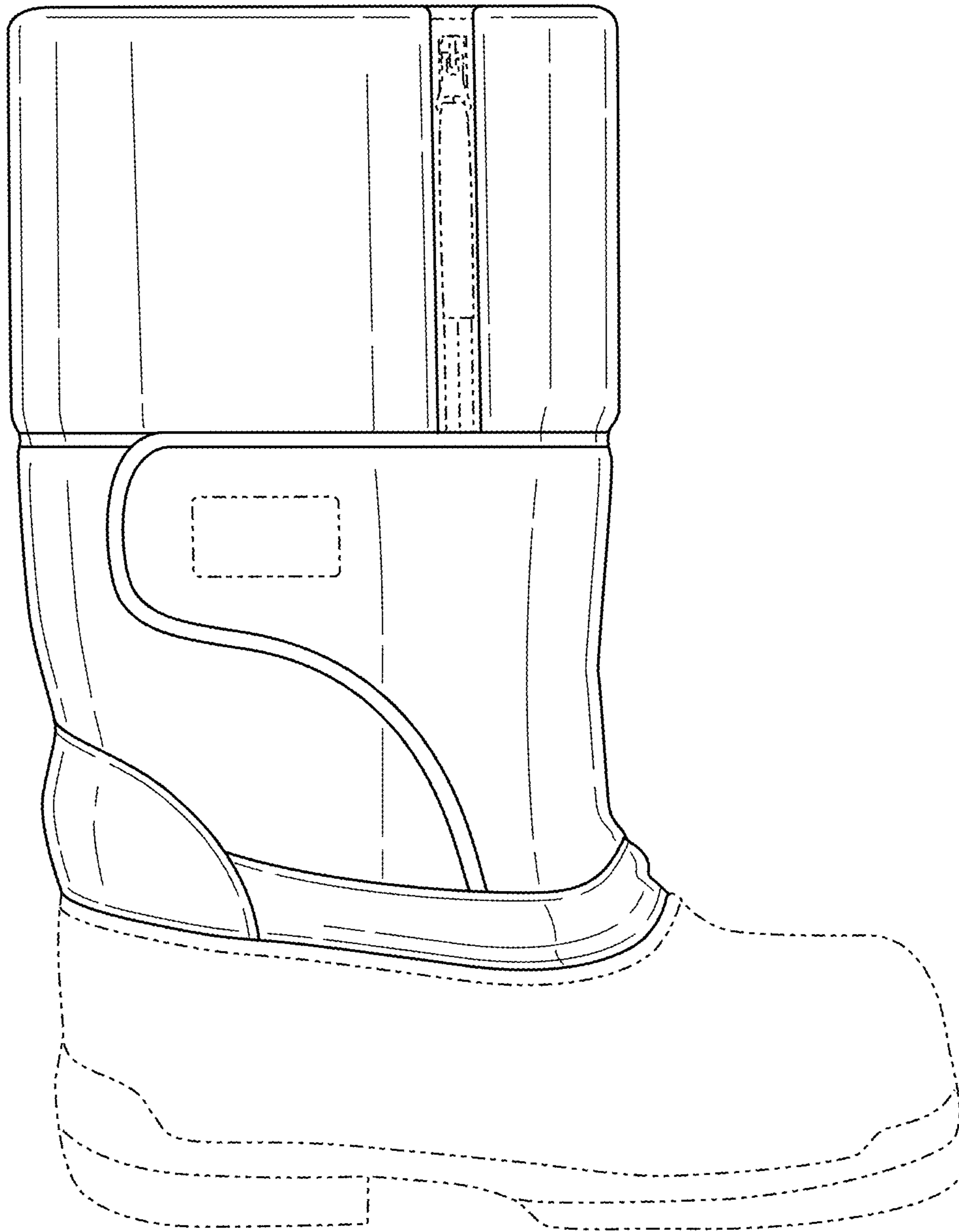

FIG. 4

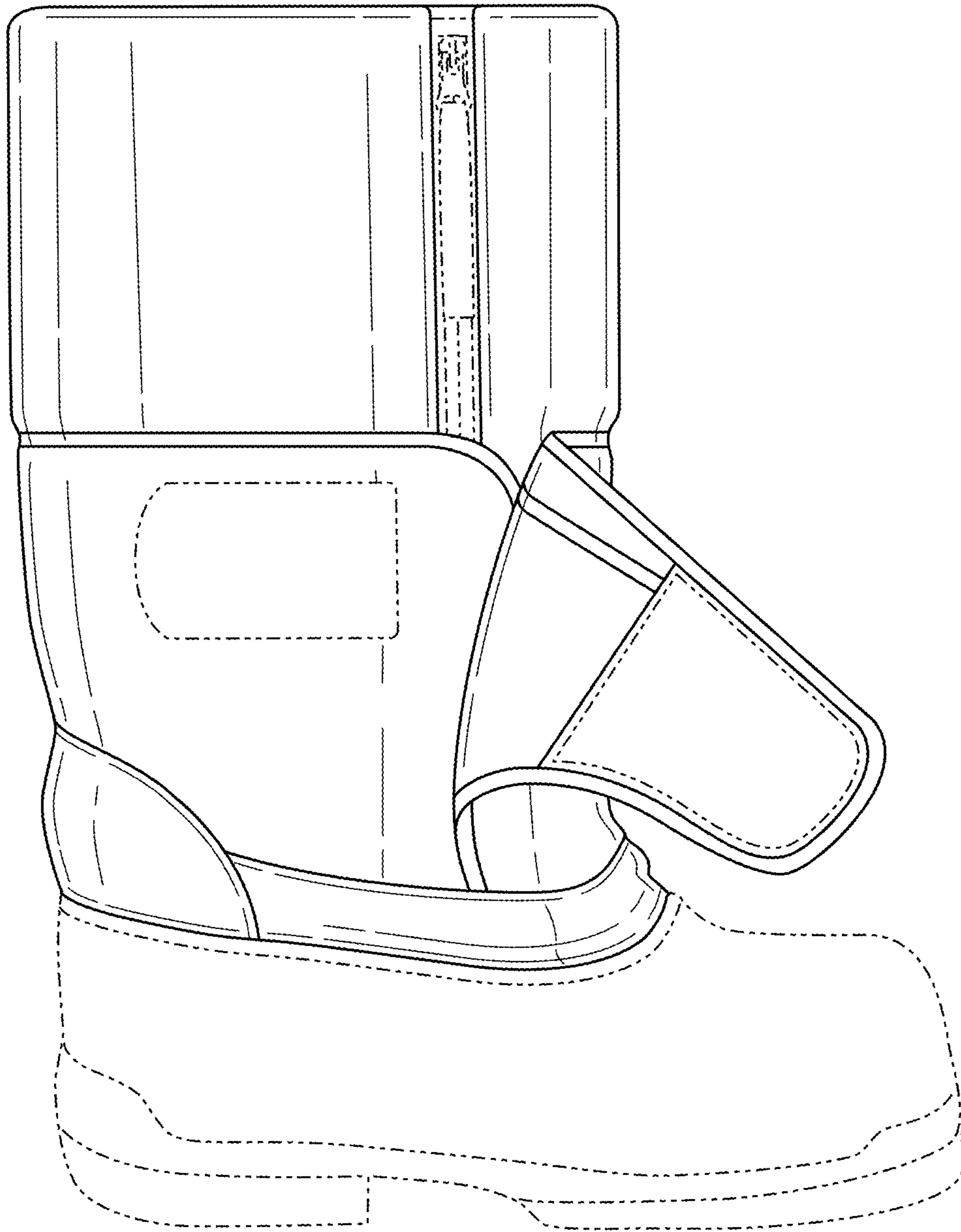

FIG. 5

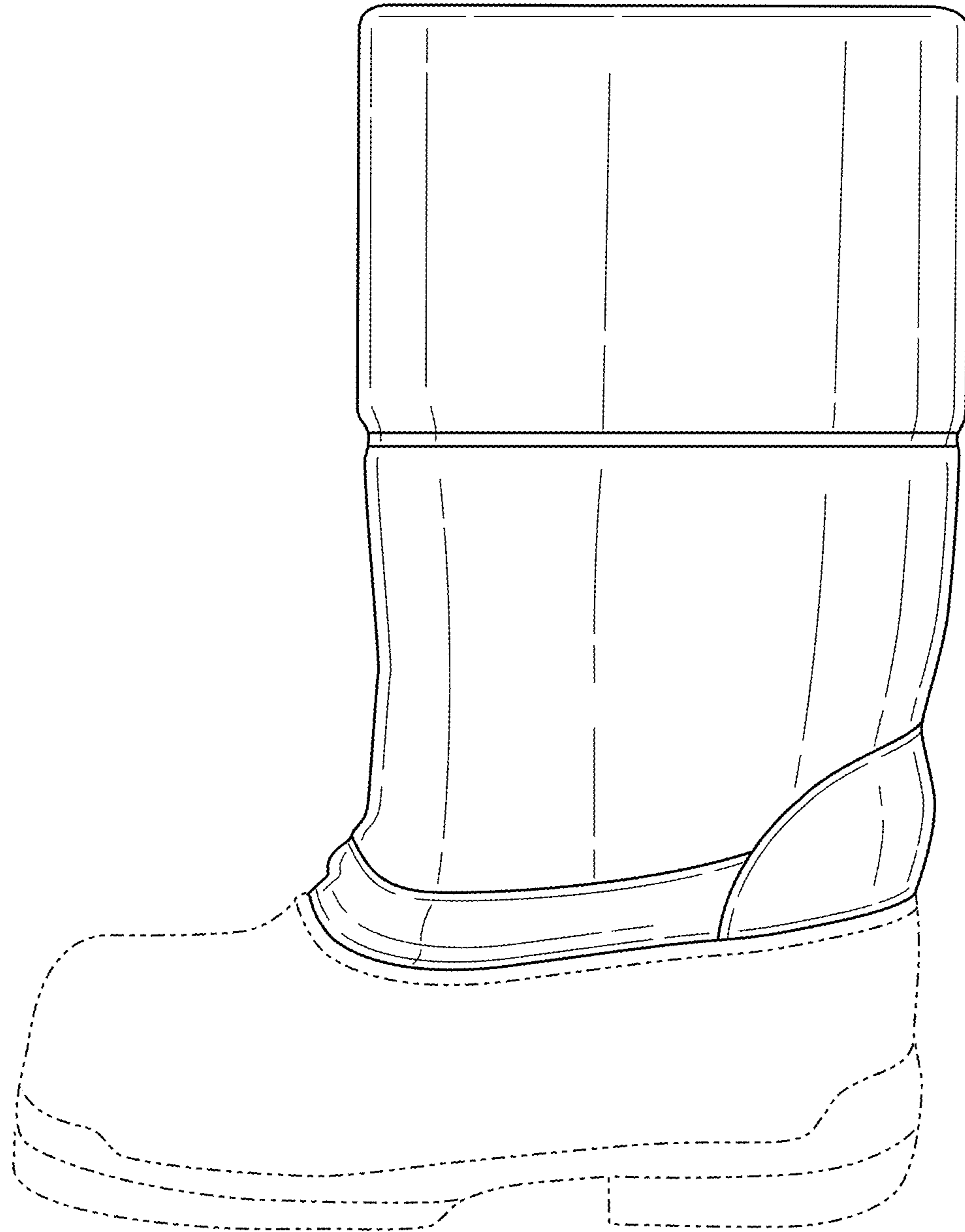

FIG. 6

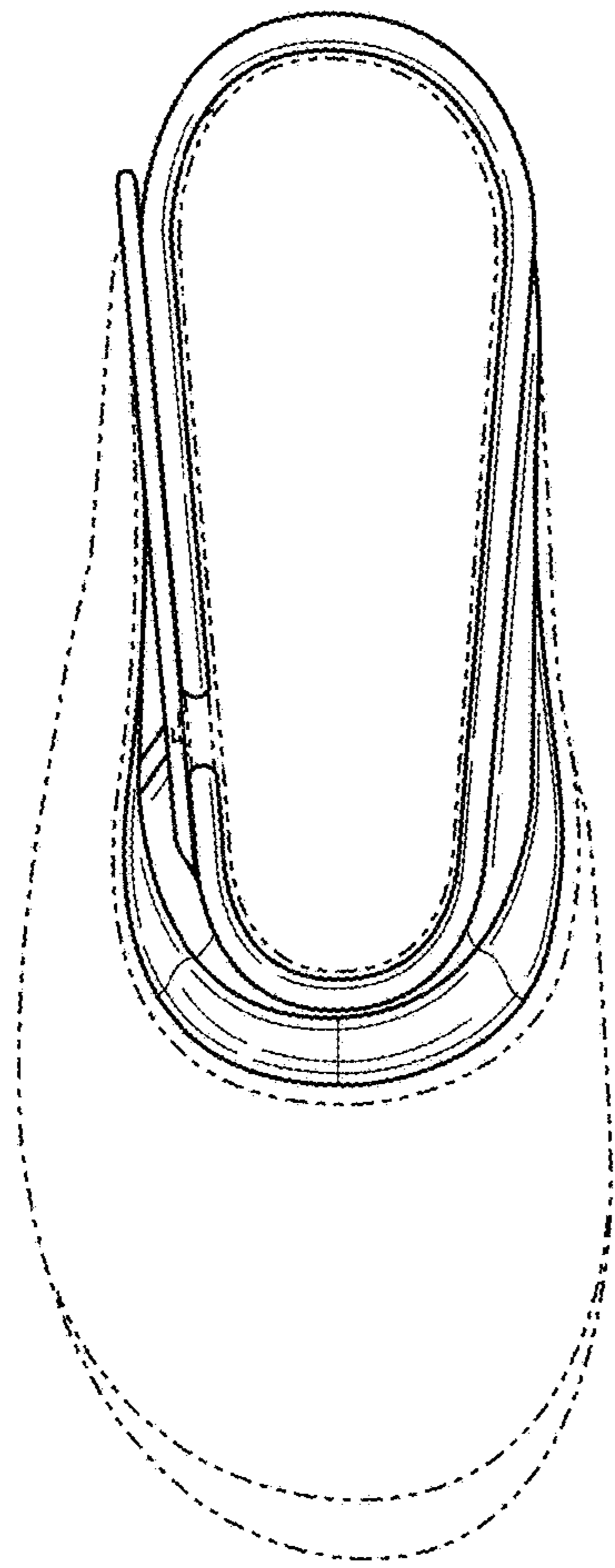

FIG. 7

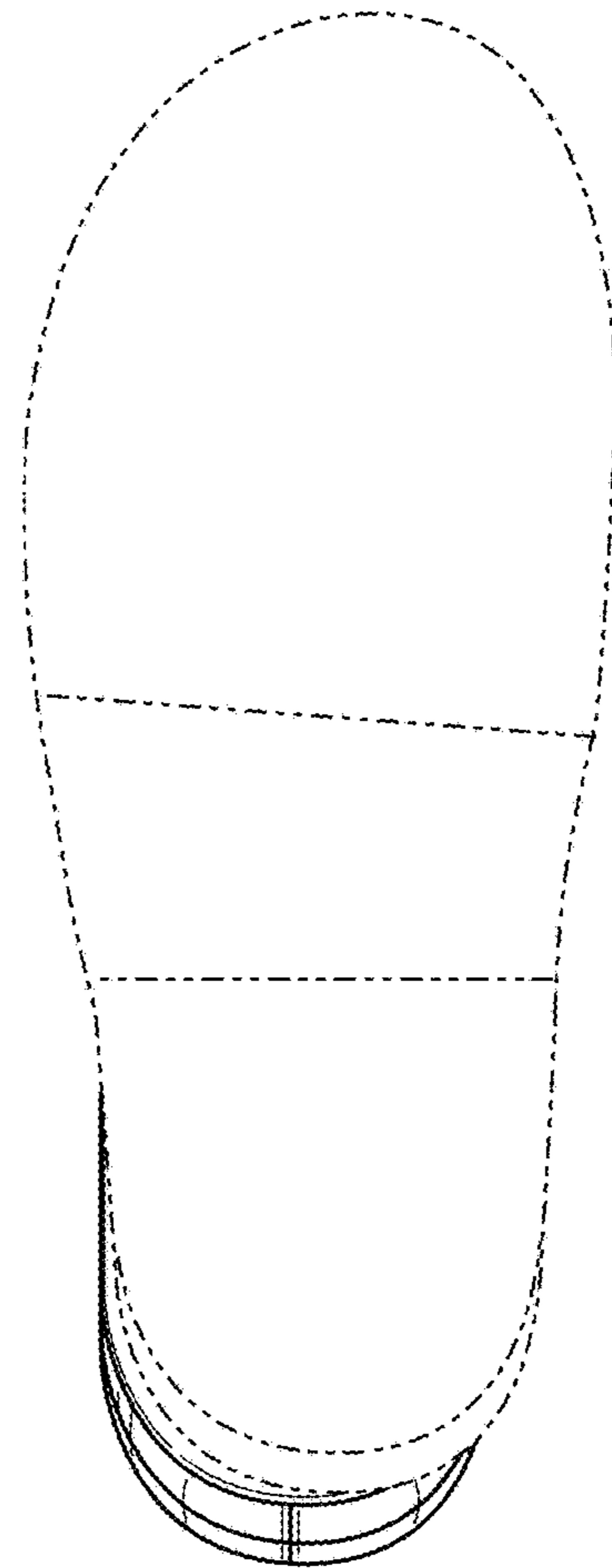

FIG. 8