



US00D812355S

(12) **United States Design Patent**
Maier

(10) **Patent No.:** **US D812,355 S**
(45) **Date of Patent:** **** Mar. 13, 2018**

- (54) **SHOE**
- (71) Applicant: **BOTTEGA VENETA SA**, Cadempino (CH)
- (72) Inventor: **Thomas Rudolf Maier**, Palm Beach, FL (US)
- (73) Assignee: **BOTTEGA VENETA SA**, Cadempino (CH)
- (**) Term: **15 Years**
- (21) Appl. No.: **29/587,086**
- (22) Filed: **Dec. 9, 2016**
- (30) **Foreign Application Priority Data**

2,022,760 A * 12/1935 Engel A43B 3/10
12/142 D
D111,678 S * 10/1938 Hurwit D2/944
D111,679 S * 10/1938 Hurwit D2/945
D114,459 S * 4/1939 Ochs D2/944
D118,692 S * 1/1940 Caragno D2/944
2,240,626 A * 5/1941 Ochs A43B 1/0072
12/142 V
D130,845 S * 12/1941 Pick D2/945
D140,820 S * 4/1945 Kroto D2/974
2,651,854 A * 9/1953 Taber A43B 7/06
36/3 A
2,995,837 A * 8/1961 Ferreira A43B 3/24
36/100
D349,395 S * 8/1994 Kelchak D2/912
D447,329 S * 9/2001 Duclos D2/943
D459,060 S * 6/2002 Berluti D2/944
D546,040 S * 7/2007 Andersen D2/919
D634,104 S * 3/2011 Gwon D2/896
D670,479 S * 11/2012 Maier D2/902

(Continued)

- Aug. 2, 2016 (WO) DM/092156
- (51) **LOC (11) Cl.** **02-04**
- (52) **U.S. Cl.**
USPC **D2/944**
- (58) **Field of Classification Search**
USPC D2/896, 897, 900, 902, 907, 908, 909,
D2/912, 919, 920, 923, 929, 942, 943,
D2/944, 945, 946, 951, 953, 955, 960,
D2/969, 972, 974, 976
CPC A43B 1/04; A43B 5/06; A43B 5/10; A43B
23/24
See application file for complete search history.

Primary Examiner — Celia Murphy
Assistant Examiner — Clare Ann Gannon
(74) *Attorney, Agent, or Firm* — Lucas & Mercanti, LLP

(57) **CLAIM**

The ornamental design for a shoe, as shown and described.

DESCRIPTION

FIG. 1 is a front perspective view of the shoe according to the design;
FIG. 2 is a front view thereof;
FIG. 3 is a rear view thereof;
FIG. 4 is a left side view thereof;
FIG. 5 is a right side view thereof;
FIG. 6 is a top view thereof; and,
FIG. 7 is a bottom view thereof.
The broken lines on the surface of the shoe and periphery represent stitching. The broken lines showing the shoe sole form no part of the claimed design.

- (56) **References Cited**
U.S. PATENT DOCUMENTS
586,137 A * 7/1897 Medger A43B 23/024
36/3 A
D73,396 S * 9/1927 Bates D2/944
1,737,748 A * 12/1929 Anderson A43B 7/06
36/3 A
D90,234 S * 7/1933 Daniels D2/969

1 Claim, 7 Drawing Sheets

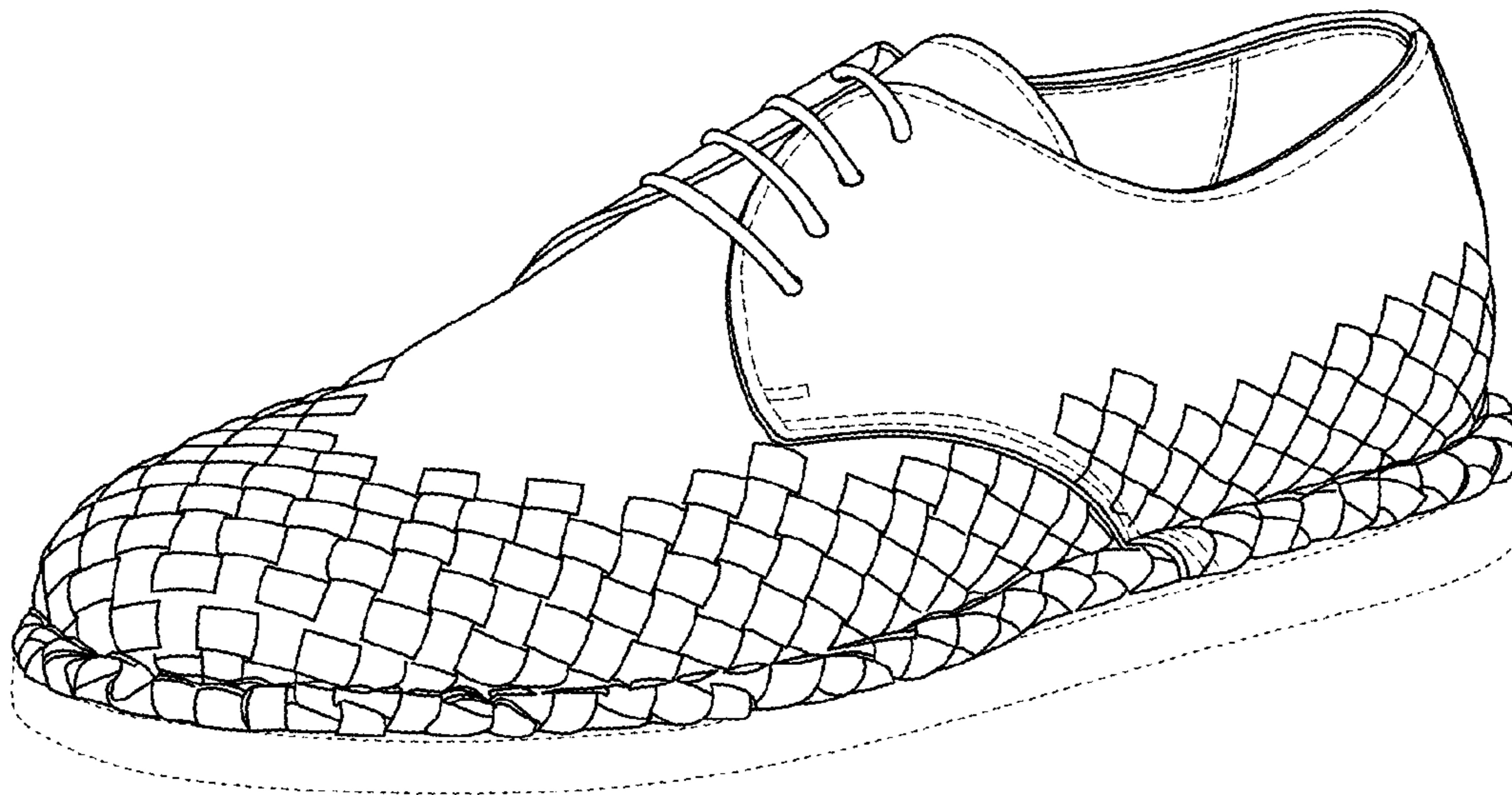

(56)

References Cited

U.S. PATENT DOCUMENTS

D707,022	S	*	6/2014	Della Valle	D2/944
D771,923	S	*	11/2016	Kittner	D2/969
D778,575	S	*	2/2017	Matthews	D2/972
D778,577	S	*	2/2017	Cochrane	D2/972
D793,679	S	*	8/2017	Maier	D2/923
2006/0059715	A1	*	3/2006	Aveni	A43B 7/08 36/45

* cited by examiner

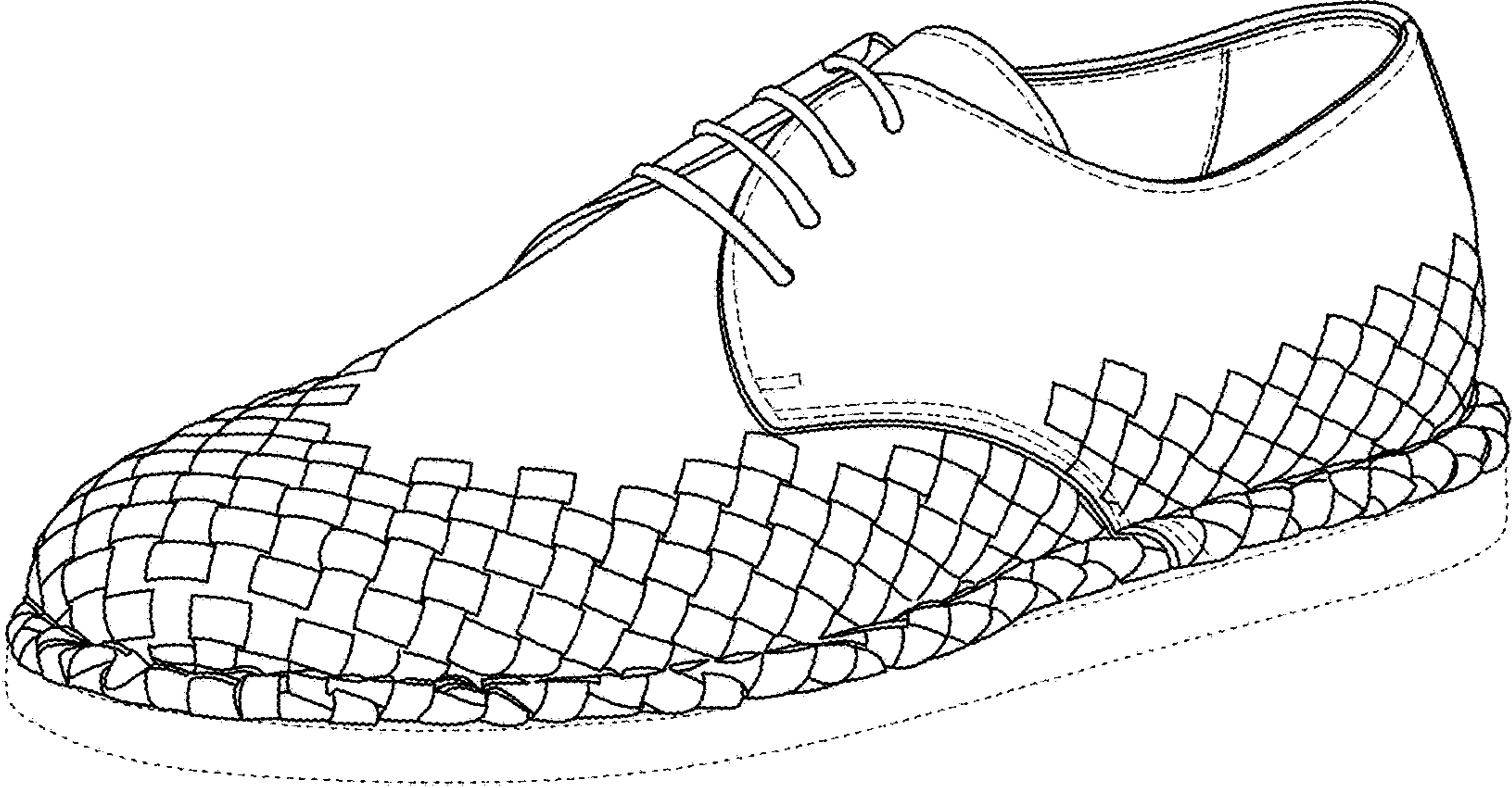

FIG. 1

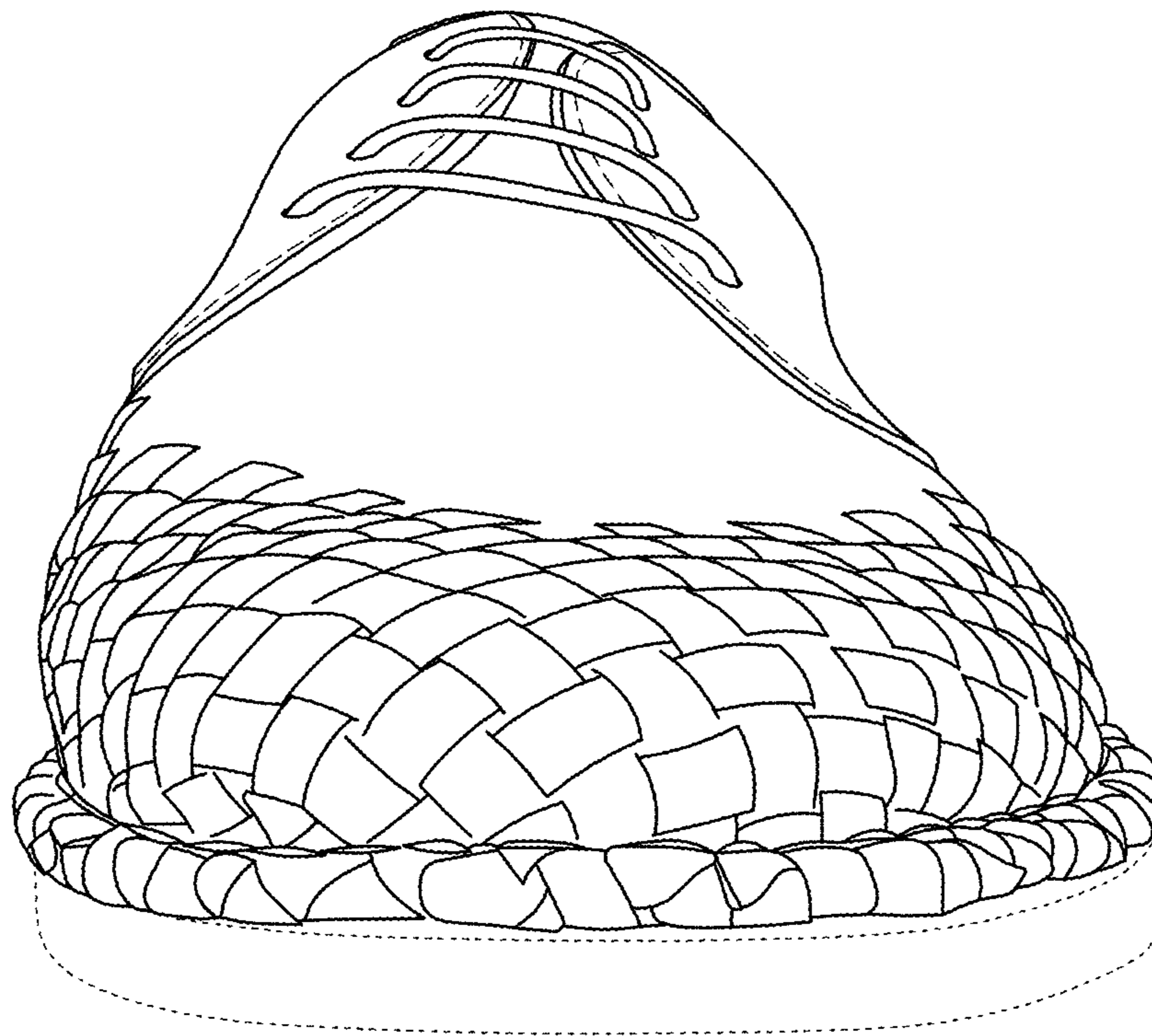

FIG. 2

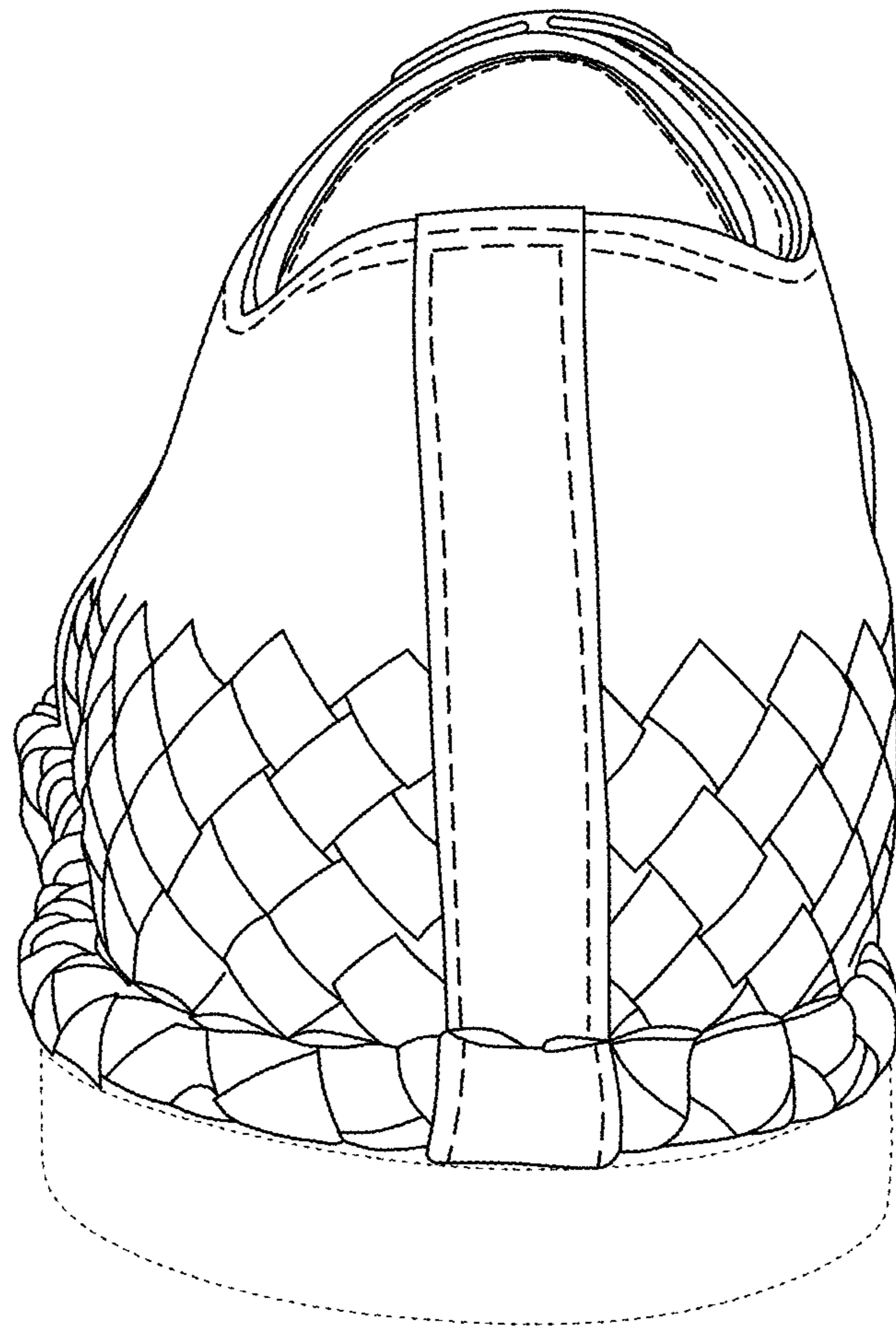

FIG. 3

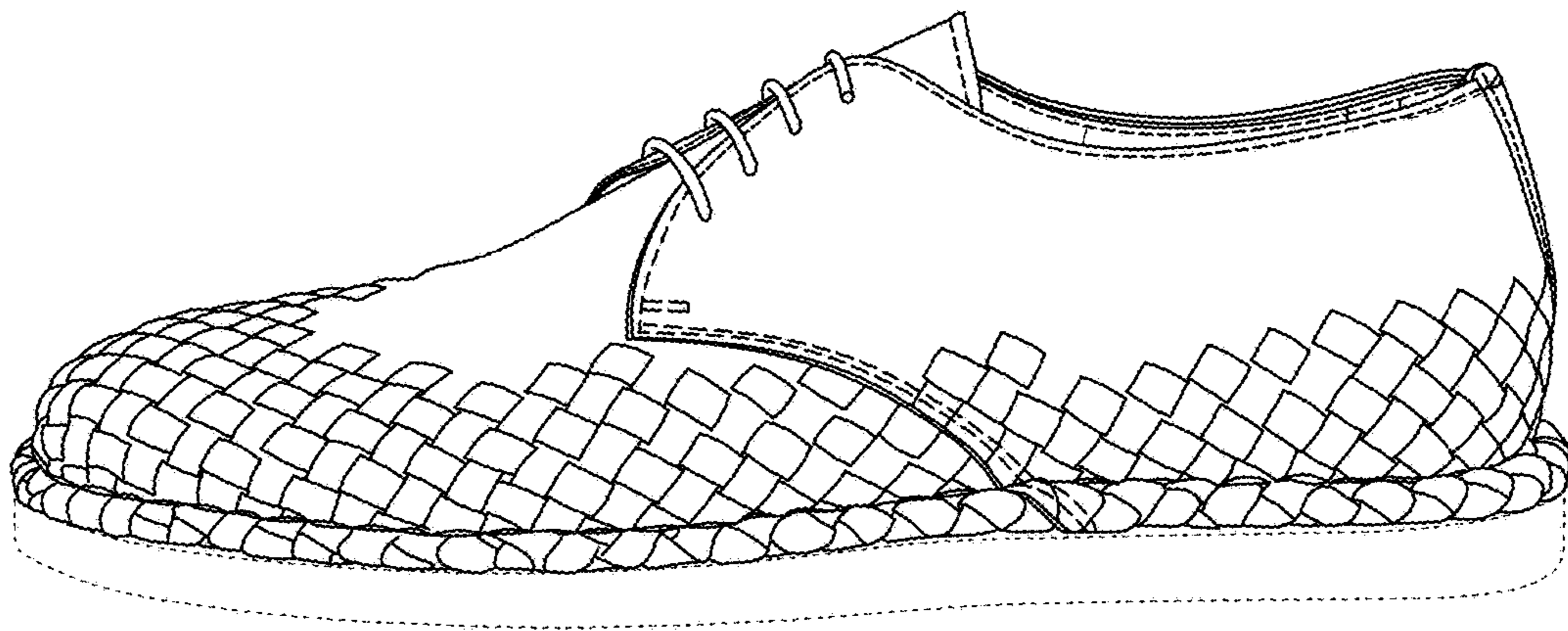

FIG. 4

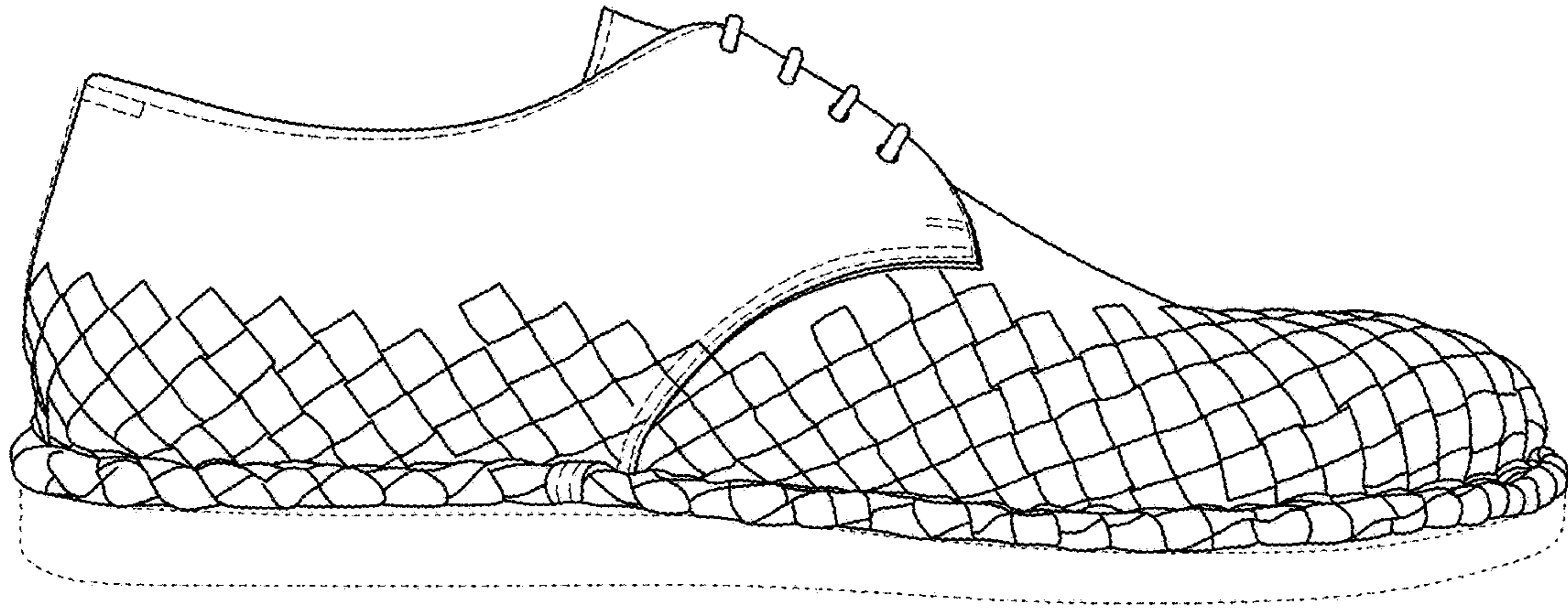

FIG. 5

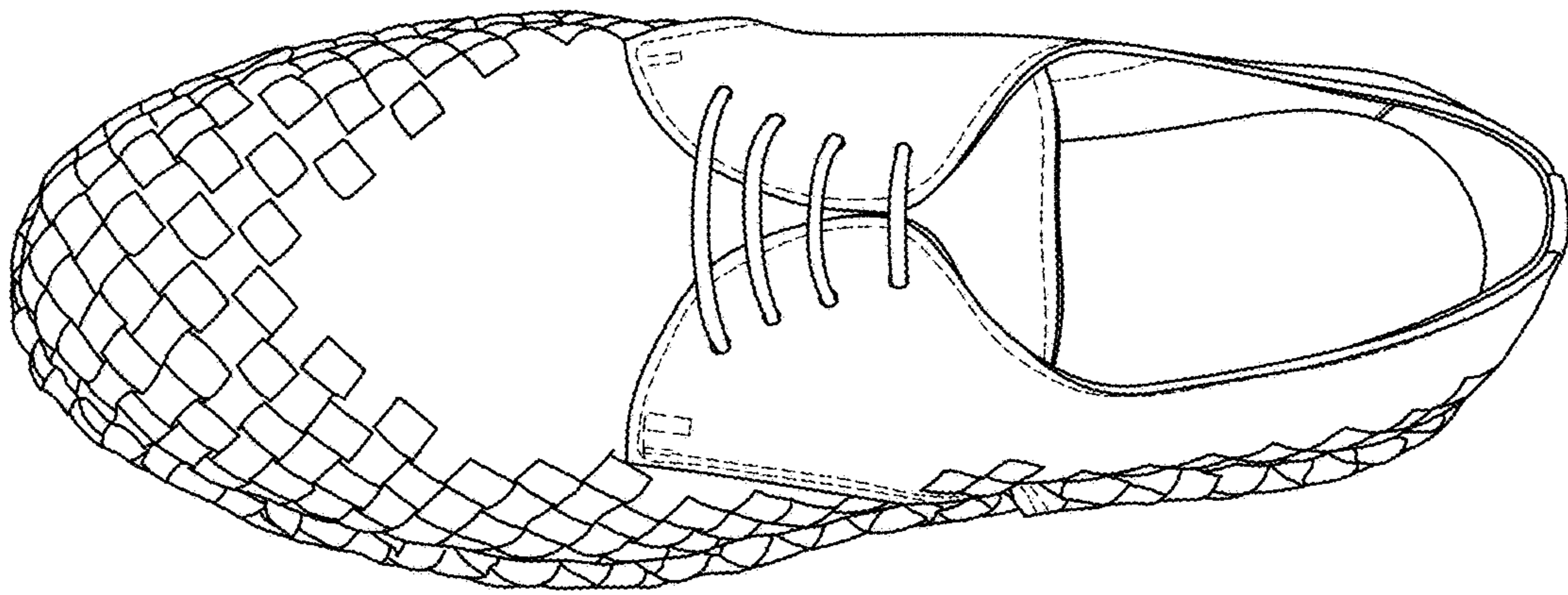

FIG. 6

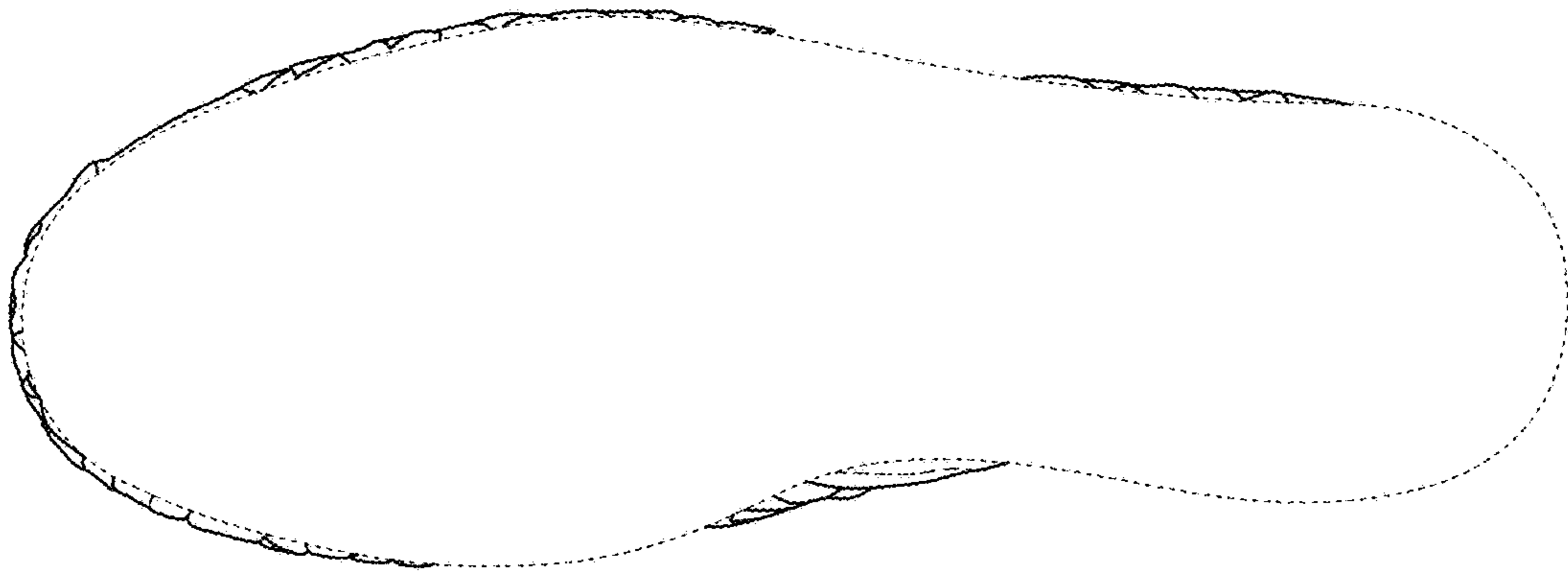

FIG. 7