

US00D812334S

(12) **United States Design Patent**
Grimes

(10) **Patent No.:** **US D812,334 S**

(45) **Date of Patent:** **** Mar. 6, 2018**

- (54) **SPLIT COVER**
- (71) Applicant: **Justin Grimes**, Minneapolis, MN (US)
- (72) Inventor: **Justin Grimes**, Minneapolis, MN (US)
- (**) Term: **15 Years**
- (21) Appl. No.: **29/564,075**
- (22) Filed: **May 10, 2016**

- 4,380,093 A * 4/1983 Morgan B62K 21/26
16/421
- D269,941 S * 8/1983 Morgan D8/303
- 4,899,414 A * 2/1990 Irwin A47L 11/40
138/110
- D383,910 S * 9/1997 Maxwell D6/328
- D408,365 S * 4/1999 Sanders D13/153
- D411,093 S * 6/1999 Selig D8/315
- 5,924,667 A * 7/1999 Grahn F16B 45/00
248/304
- D460,344 S * 7/2002 Smith D8/367

(Continued)

Related U.S. Application Data

- (63) Continuation-in-part of application No. 14/640,733, filed on Mar. 6, 2015, now Pat. No. 9,340,223.
- (51) **LOC (11) Cl.** **12-02**
- (52) **U.S. Cl.**
USPC **D34/27**
- (58) **Field of Classification Search**
USPC D34/27; D8/303, 314, 321, 322, 356,
D8/367, 368, 70, 383, 384, 349;
D13/117, 153, 154, 156, 157; D6/328;
D21/682; 174/138 F, 138 G
CPC H04N 9/097; H04N 5/378; H04N 5/335;
H04N 3/155; H02G 1/00; B62K 21/12
See application file for complete search history.

Primary Examiner — Cynthia Ramirez

(74) *Attorney, Agent, or Firm* — Craig Thompson;
Thompson Patent Law

(57) **CLAIM**

The ornamental design for a split cover, as shown and described.

DESCRIPTION

FIG. 1 is a front perspective view of a split cover showing the new design;
 FIG. 2 is a back perspective view of the split cover of FIG. 1;
 FIG. 3 is a side view of the split cover of FIG. 1;
 FIG. 4 is an opposite side view of the split cover of FIG. 1;
 FIG. 5 is a top plan view of the split cover of FIG. 1;
 FIG. 6 is a bottom plan view of the split cover of FIG. 1;
 FIG. 7 is a side-elevation view of the split cover of FIG. 1;
 FIG. 8 is a side-elevation view of the split cover of FIG. 1; and,
 FIG. 9 is a side-elevation view of the split cover of FIG. 1. The broken lines shown on the split cover illustrate unclaimed portions of the claimed design and form no part of the claimed design. The protrusions shown in FIGS. 1, 2, 3, 4, 7, 8, and 9 are to show environment and form no part of the claimed design.

(56) **References Cited**

U.S. PATENT DOCUMENTS

- 1,030,425 A * 6/1912 Owens C14B 1/00
223/98
- 1,601,334 A * 9/1926 Yannuzz A43D 49/00
12/89
- 2,336,144 A * 12/1943 Wickstrom H02G 7/056
174/40 R
- 2,859,903 A * 11/1958 Tufts A47G 25/26
223/98
- 3,310,271 A * 3/1967 King A47F 5/0815
248/220.43

1 Claim, 3 Drawing Sheets

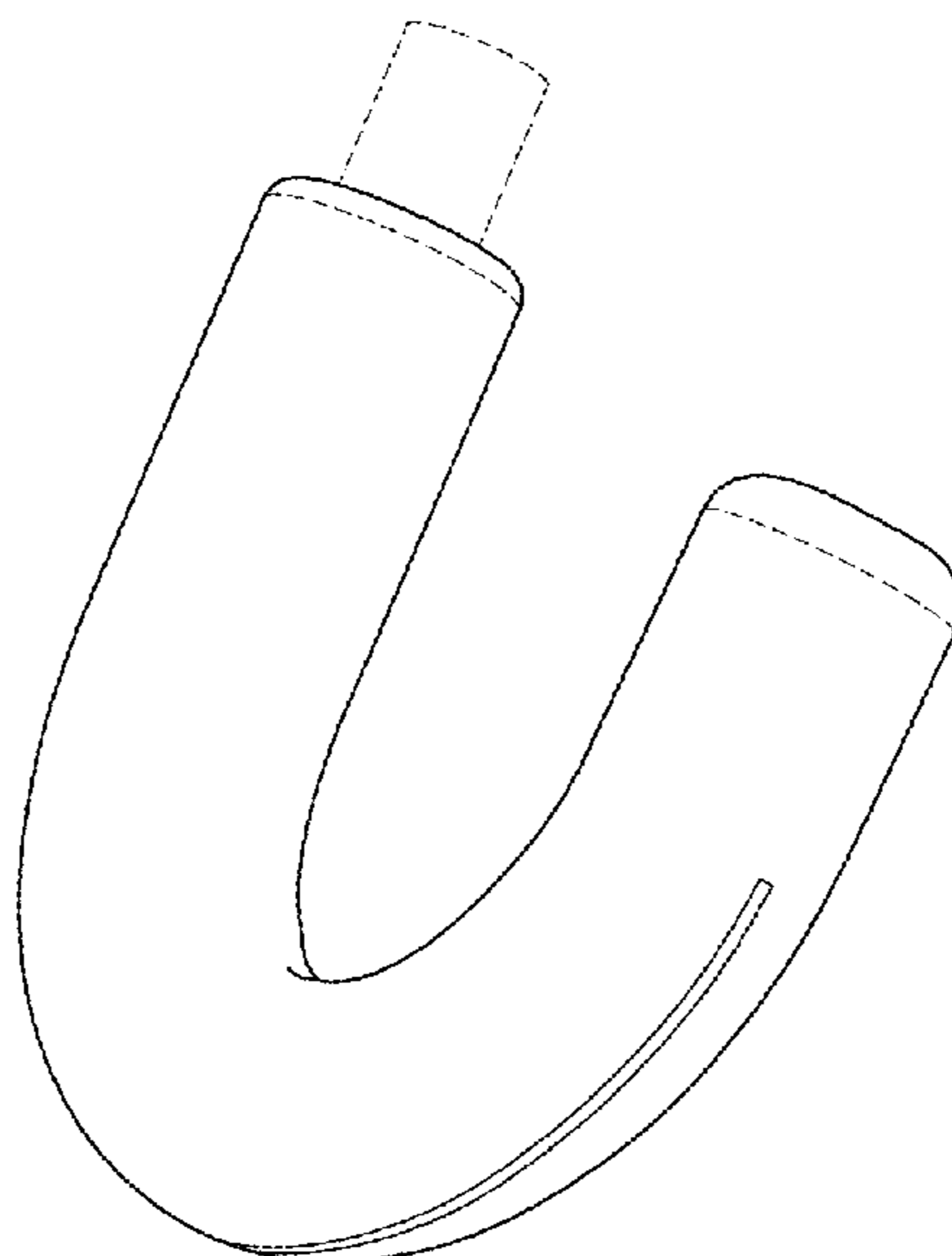

(56)

References Cited

U.S. PATENT DOCUMENTS

6,740,818 B2 * 5/2004 Clark H02G 3/0481
174/135
6,916,992 B1 * 7/2005 Ortiz H02G 1/081
174/135
D569,238 S * 5/2008 Gazau D8/367
D608,185 S * 1/2010 Gomez D8/367
7,669,822 B2 * 3/2010 Kluge F16B 45/02
211/18
D623,501 S * 9/2010 Blonder D14/224
D653,525 S * 2/2012 Pottes D8/367
D665,654 S * 8/2012 Nommensen D8/367
D719,527 S * 12/2014 Kim D13/156
D721,570 S * 1/2015 Caughron D8/367
D778,242 S * 2/2017 Chia D13/153
D786,801 S * 5/2017 Stephens D13/154
D792,922 S * 7/2017 Benson D17/22

* cited by examiner

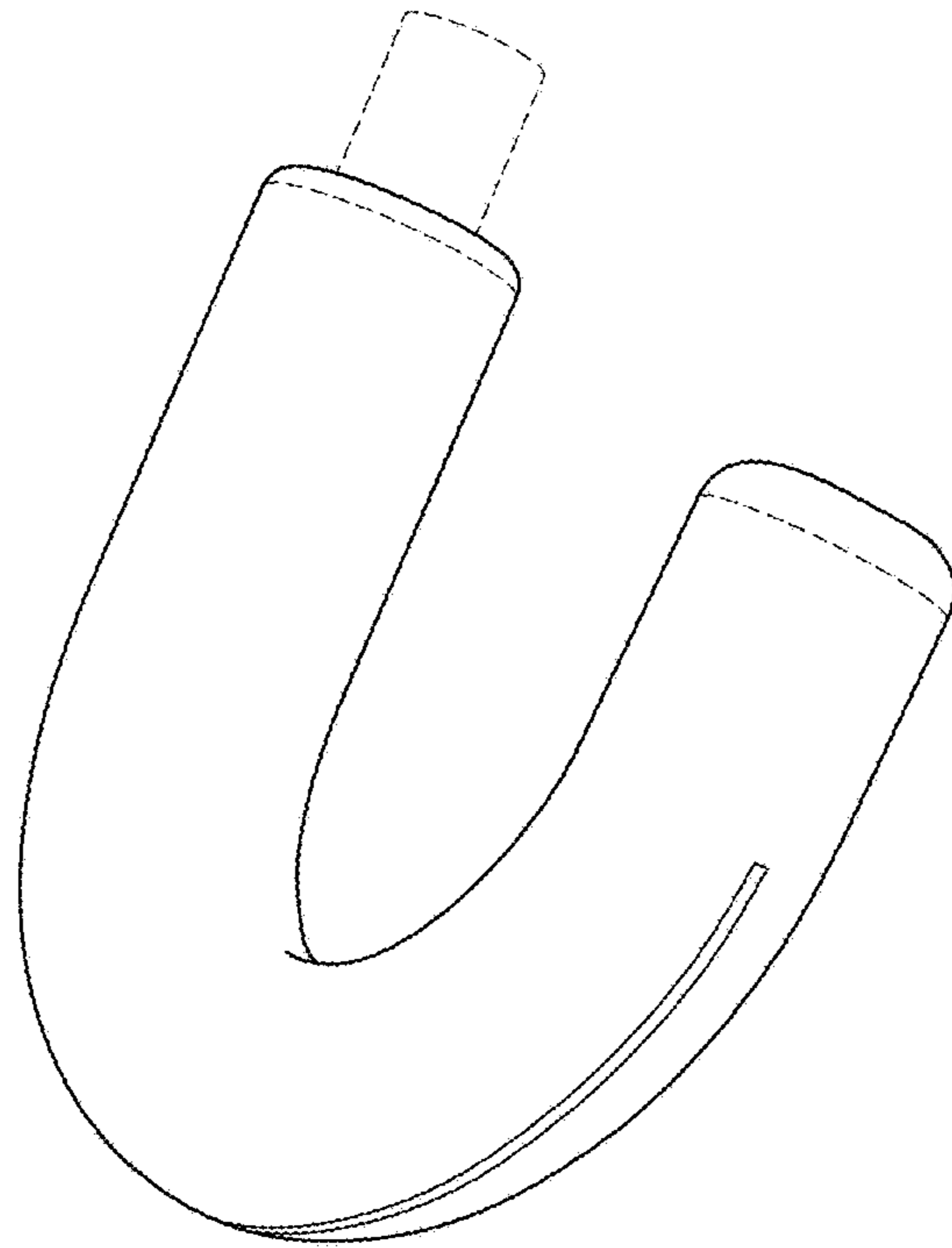

FIG. 1

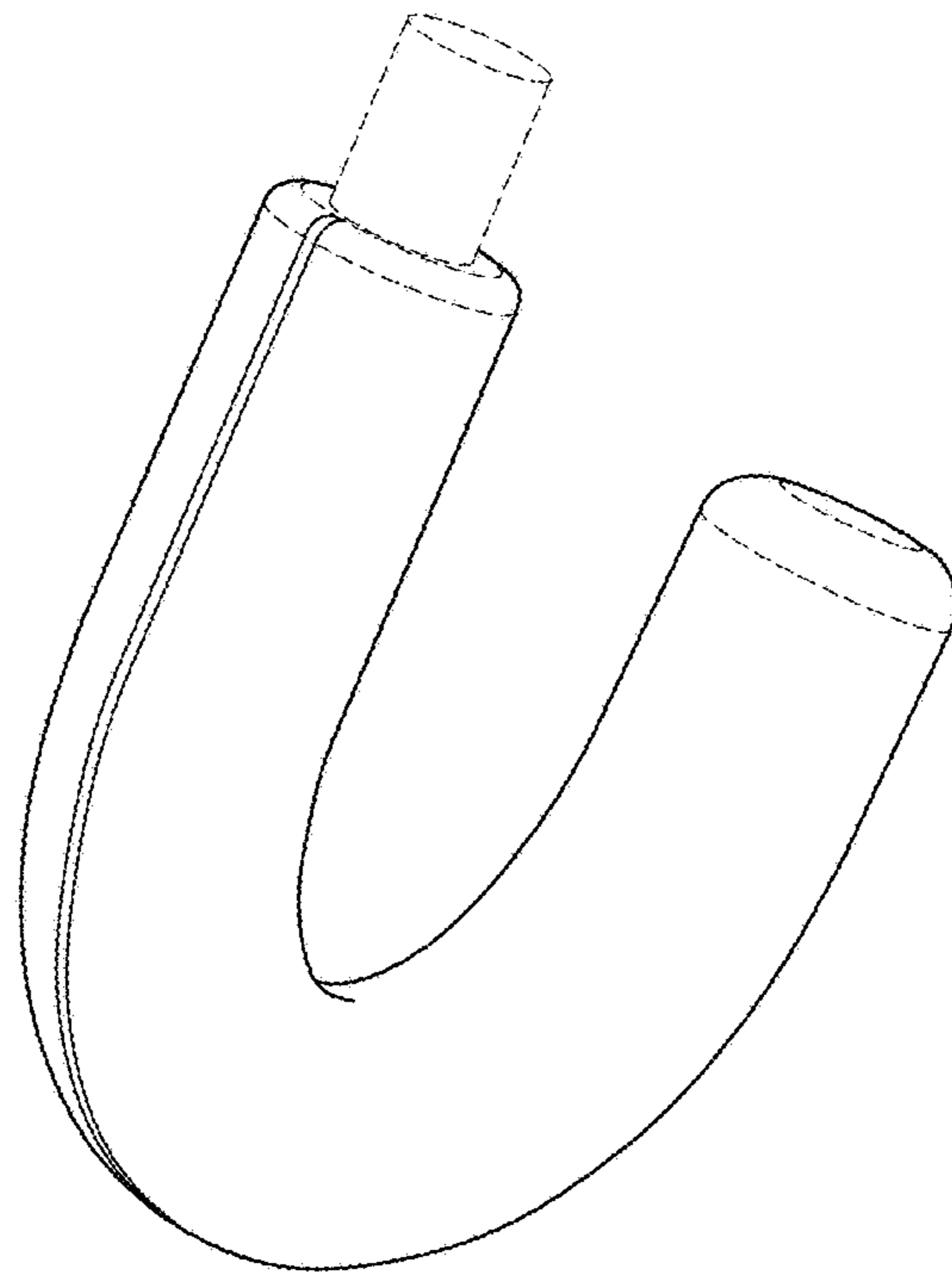

FIG. 2

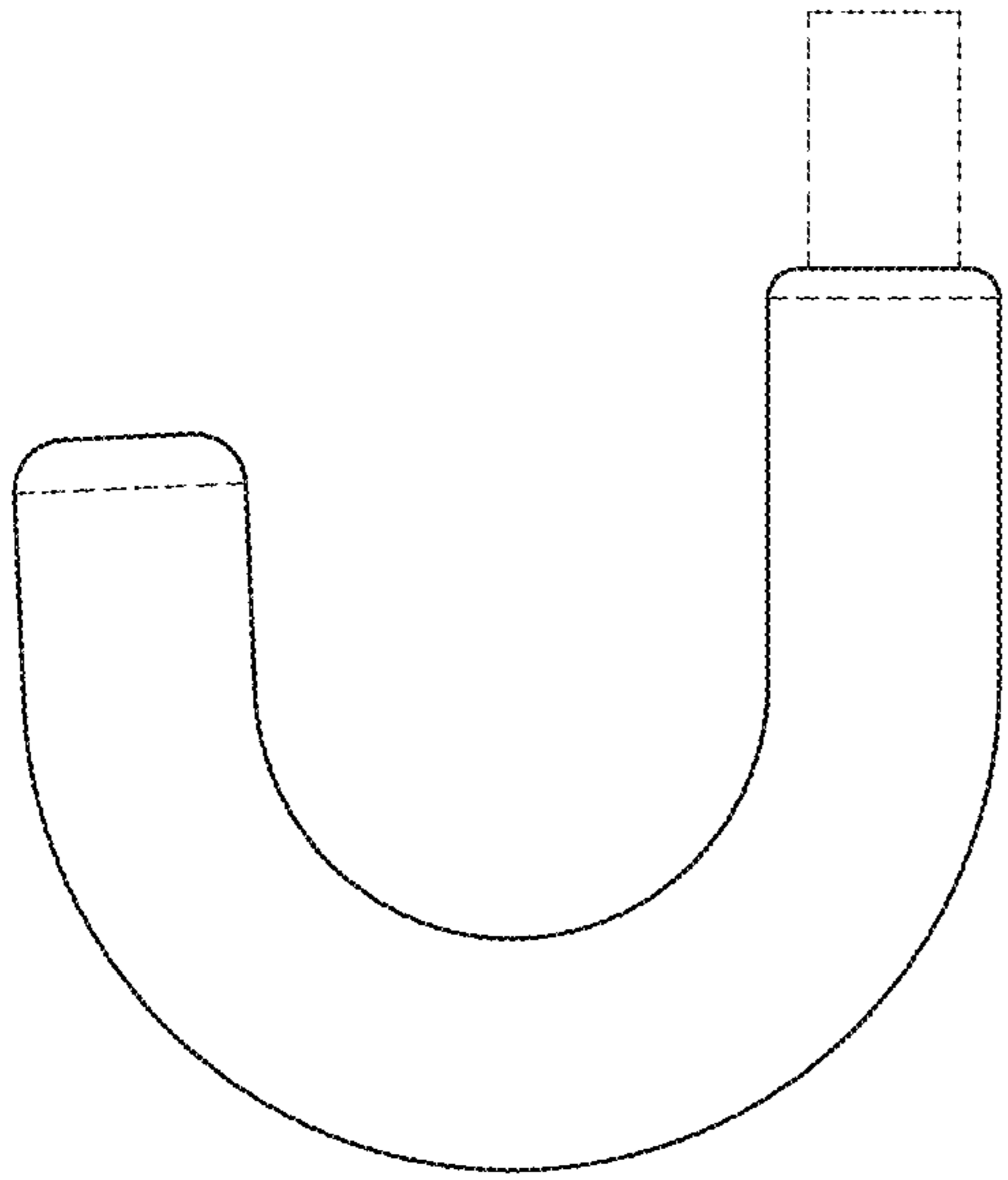

FIG. 3

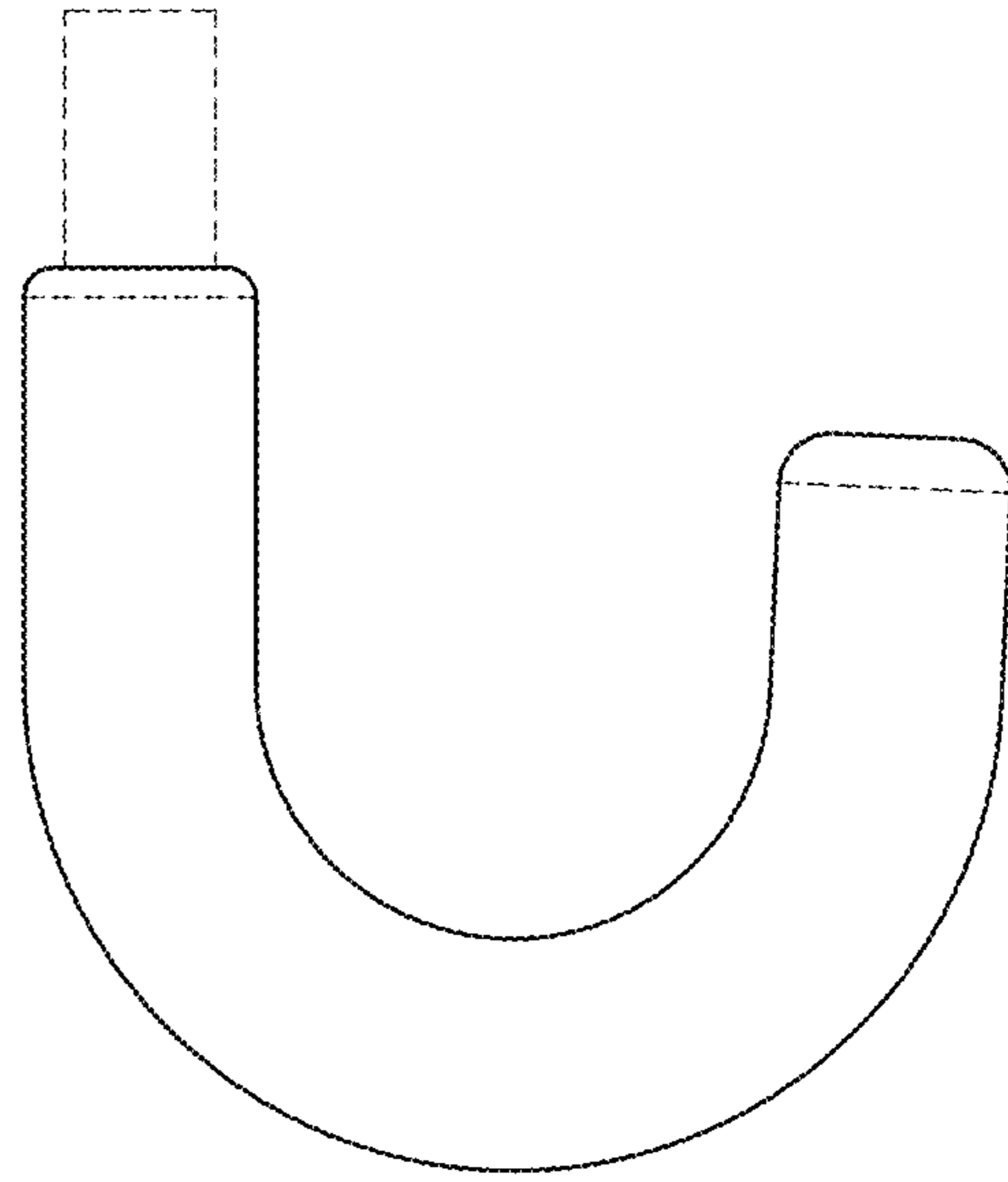

FIG. 4



FIG. 5

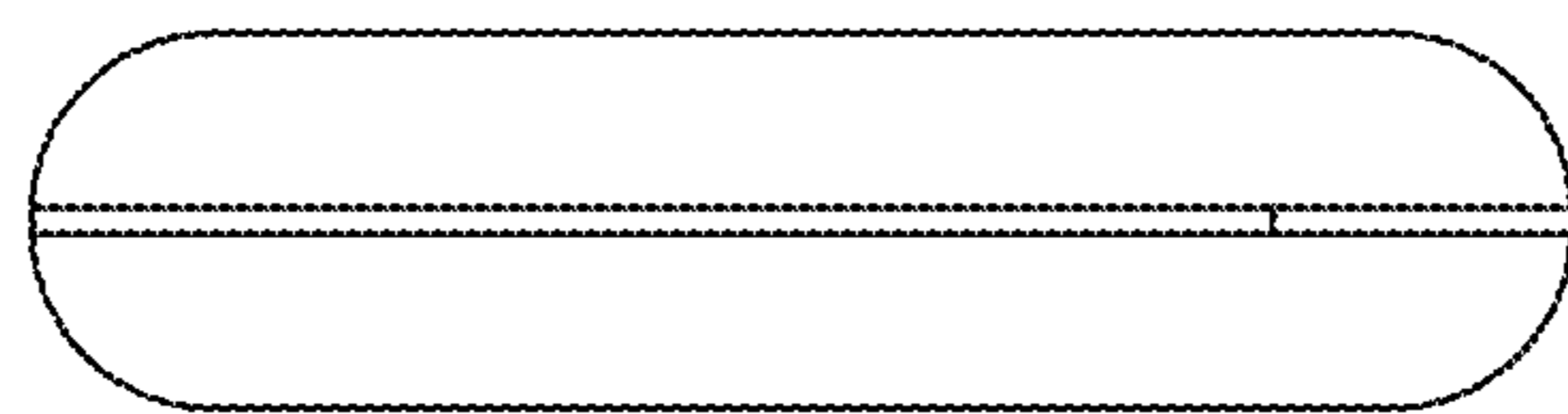

FIG. 6

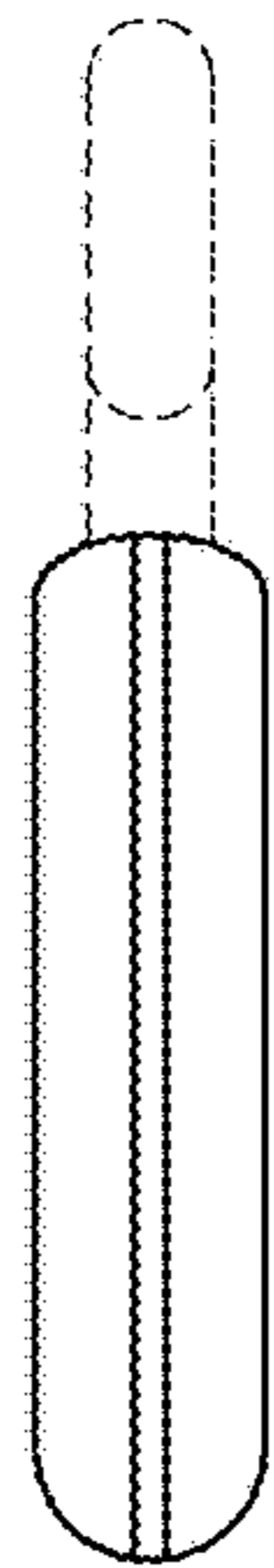

FIG. 7

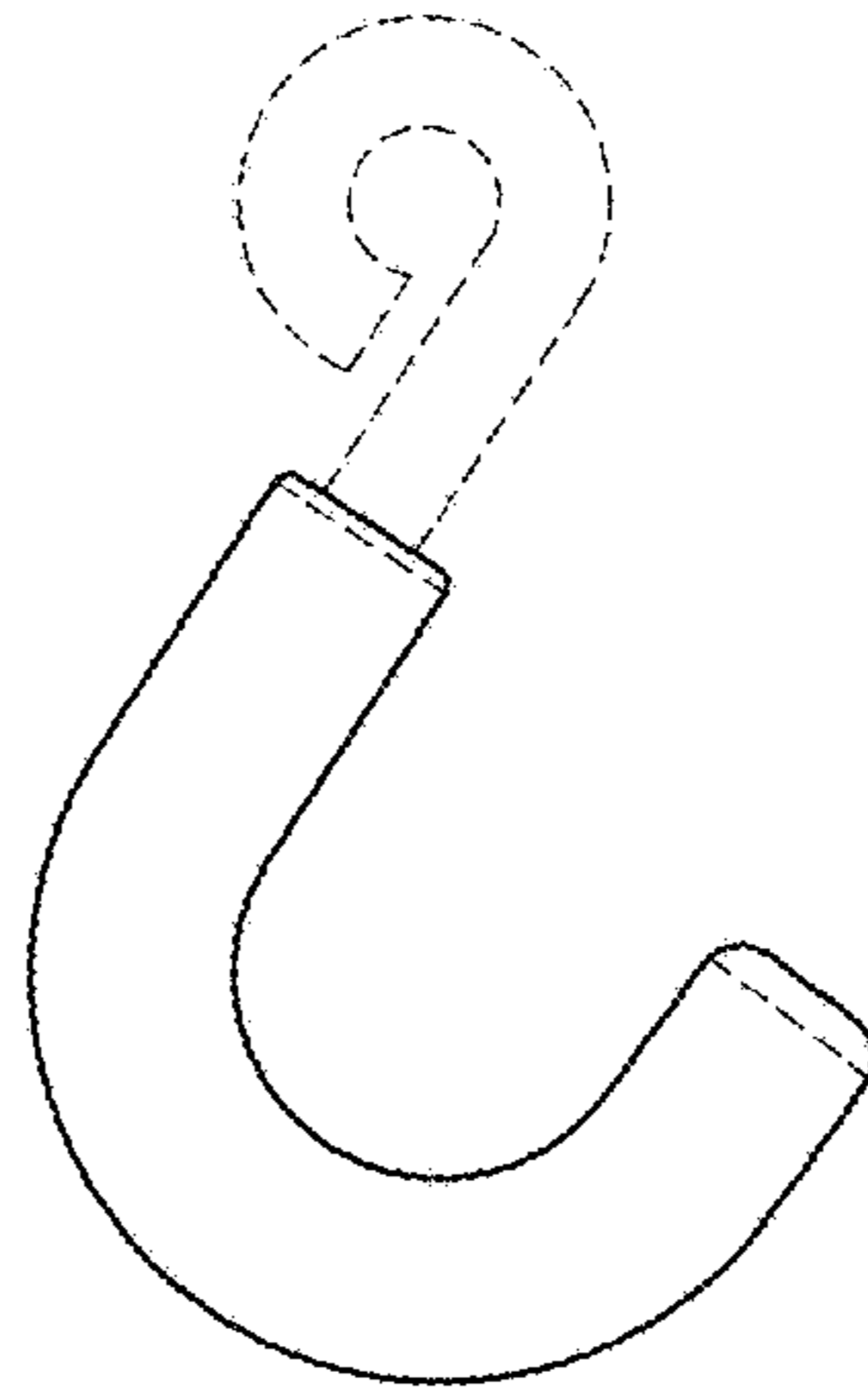

FIG. 8

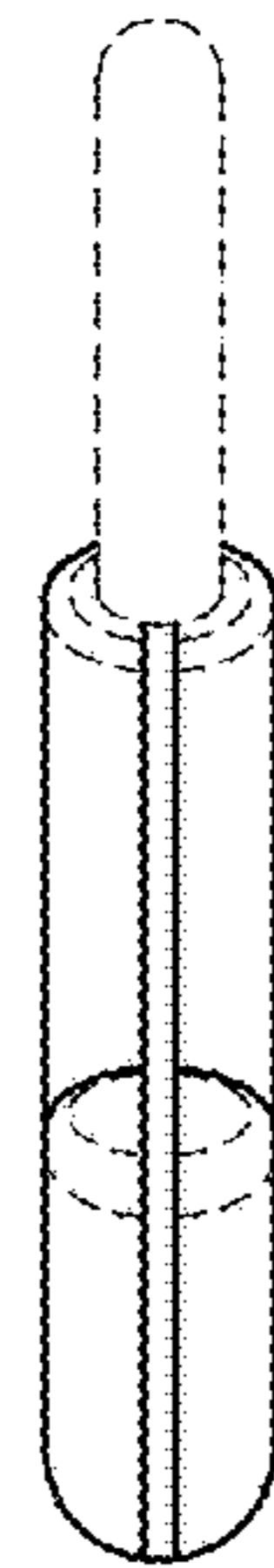

FIG. 9