



US00D812200S

(12) **United States Design Patent**  
**Ichikawa et al.**

(10) **Patent No.:** **US D812,200 S**  
(45) **Date of Patent:** **\*\* Mar. 6, 2018**

(54) **HIGH-PRESSURE FUEL INJECTION PIPE**  
(71) Applicant: **USUI KOKUSAI SANGYO KAISHA LIMITED**, Shizuoka (JP)  
(72) Inventors: **Junichi Ichikawa**, Shizuoka (JP);  
**Satoshi Notoya**, Shizuoka (JP)  
(73) Assignee: **USUI Kokusai Sangyo Kaisha Limited** (JP)

6,843,275 B2 \* 1/2005 Kato ..... F02M 55/02  
123/468  
6,935,377 B2 \* 8/2005 Furugen ..... F16L 19/0283  
138/109  
7,213,576 B2 \* 5/2007 Furugen ..... B21K 1/14  
123/468  
D716,915 S \* 11/2014 Seino ..... D23/259  
D749,195 S \* 2/2016 Otaka ..... D15/5  
D749,196 S \* 2/2016 Otaka ..... D15/5  
D749,703 S \* 2/2016 Otaka ..... D15/5  
D764,640 S \* 8/2016 Otaka ..... D15/5

(Continued)

(\*\*) Term: **15 Years**  
(21) Appl. No.: **29/550,644**  
(22) Filed: **Jan. 6, 2016**

*Primary Examiner* — Eric L Goodman  
*Assistant Examiner* — Amy C Wierenga  
(74) *Attorney, Agent, or Firm* — Eversheds Sutherland  
(US) LLP

(30) **Foreign Application Priority Data**

Aug. 24, 2015 (JP) ..... 2015-018516

(51) **LOC (11) Cl.** ..... **23-01**

(52) **U.S. Cl.**  
USPC ..... **D23/259**; D15/5

(58) **Field of Classification Search**  
USPC ..... D23/259–261, 262–266; D8/382, 387;  
D13/155; D24/106, 129; D14/205, 223,  
D14/224.1; 123/468; 138/109  
CPC ..... F16L 27/00; F16L 23/00  
See application file for complete search history.

(56) **References Cited**

**U.S. PATENT DOCUMENTS**

4,266,577 A \* 5/1981 Usui ..... F02M 55/005  
138/109  
5,109,888 A \* 5/1992 Usui ..... B21D 39/04  
138/109  
5,402,829 A \* 4/1995 Takikawa ..... F02M 55/005  
138/109  
6,070,618 A \* 6/2000 Iwabuchi ..... B21C 37/154  
138/143  
6,415,768 B1 \* 7/2002 Usui ..... F02M 55/02  
123/468

(57) **CLAIM**

The ornamental design for a high pressure fuel injection pipe, as shown and described.

**DESCRIPTION**

FIG. 1 is a front view of a high pressure fuel injection pipe showing our new design;  
FIG. 2 is a top view thereof;  
FIG. 3 is a right side view thereof;  
FIG. 4 is a left side view thereof;  
FIG. 5 is an enlarged view along line 5-5 of FIG. 1;  
FIG. 6 is a cross-sectional view along line 6-6 of FIG. 2;  
FIG. 7 is an enlarged view along line 7-7 of FIG. 6;  
FIG. 8 is an enlarged view of FIG. 4; and,  
FIG. 9 is the enlarged view of FIG. 7 shown in a position of use.

The dashed broken line showing is included for the purpose of illustrating portions of the article that form no part of the claim. The dash-dot-dash broken line shown in FIGS. 1, 2, and 6 depict the boundaries of the claim and form no part thereof.

**1 Claim, 5 Drawing Sheets**

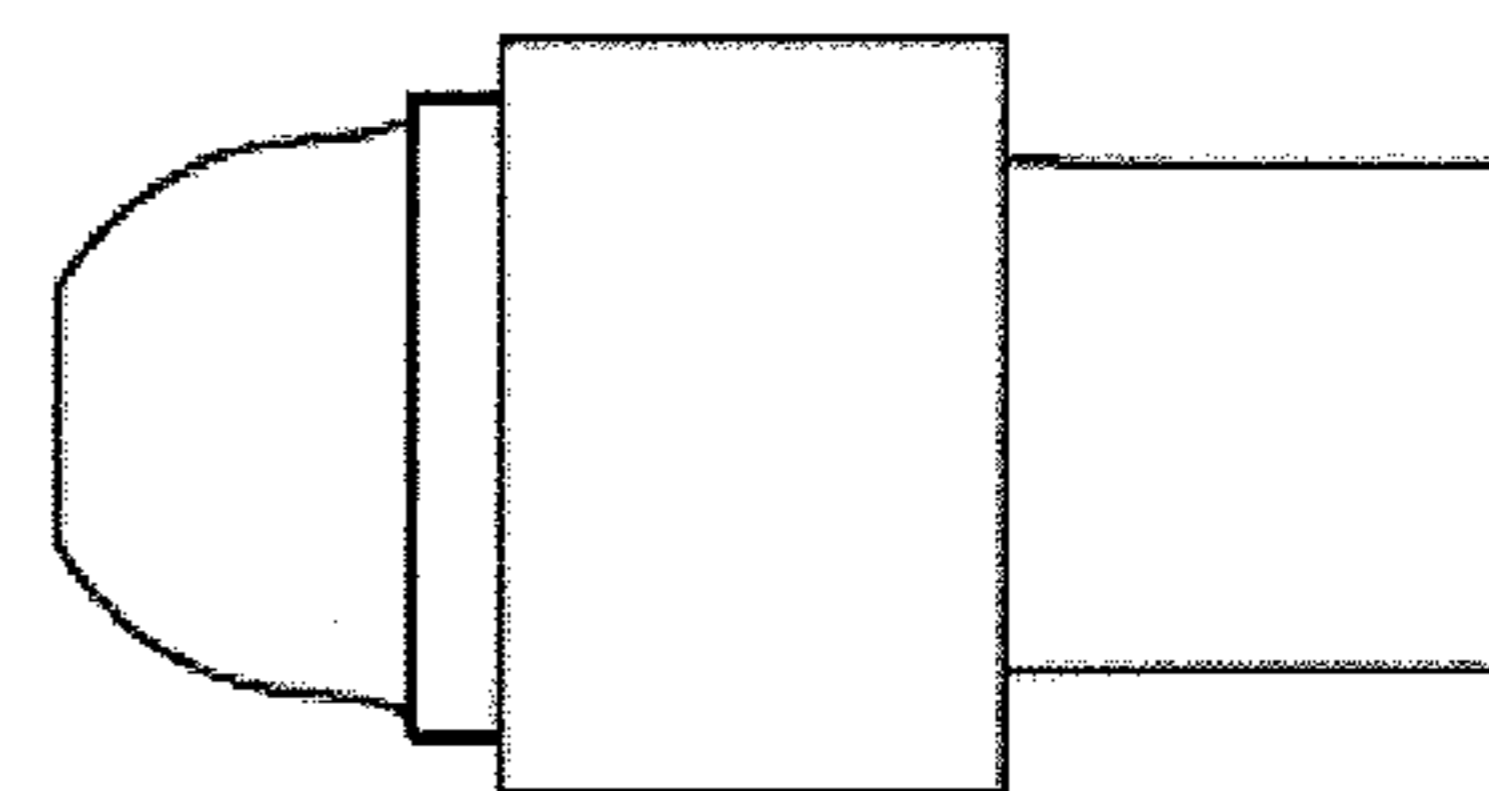
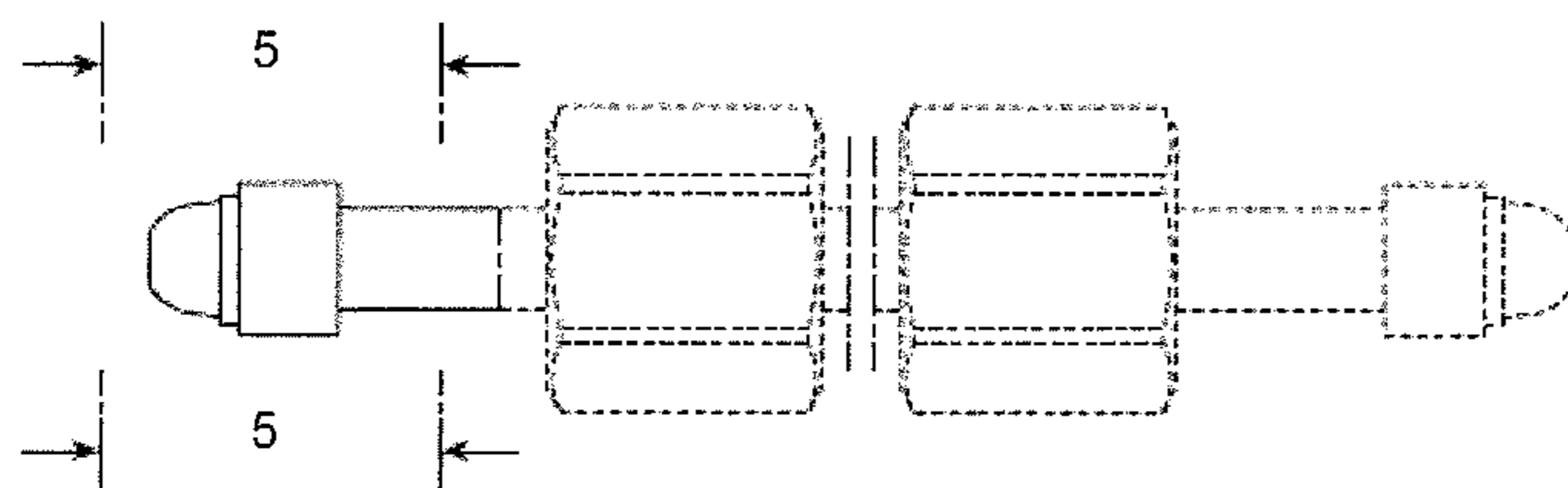

(56)

**References Cited**

U.S. PATENT DOCUMENTS

2003/0230349 A1\* 12/2003 Furugen ..... F02M 55/005  
138/109  
2004/0135368 A1\* 7/2004 Furugen ..... F16L 19/0283  
285/259  
2005/0005913 A1\* 1/2005 Usui ..... F02M 55/02  
123/468  
2005/0127665 A1\* 6/2005 Usui ..... F02M 55/025  
285/197  
2005/0284447 A1\* 12/2005 Usui ..... F02M 55/005  
123/468  
2009/0139595 A1\* 6/2009 Kato ..... F02M 55/005  
138/109  
2009/0151701 A1\* 6/2009 Kato ..... F02M 55/005  
123/470  
2015/0027413 A1\* 1/2015 Seino ..... F02M 55/005  
123/470  
2016/0341163 A1\* 11/2016 Sugiyama ..... B23K 35/30

\* cited by examiner

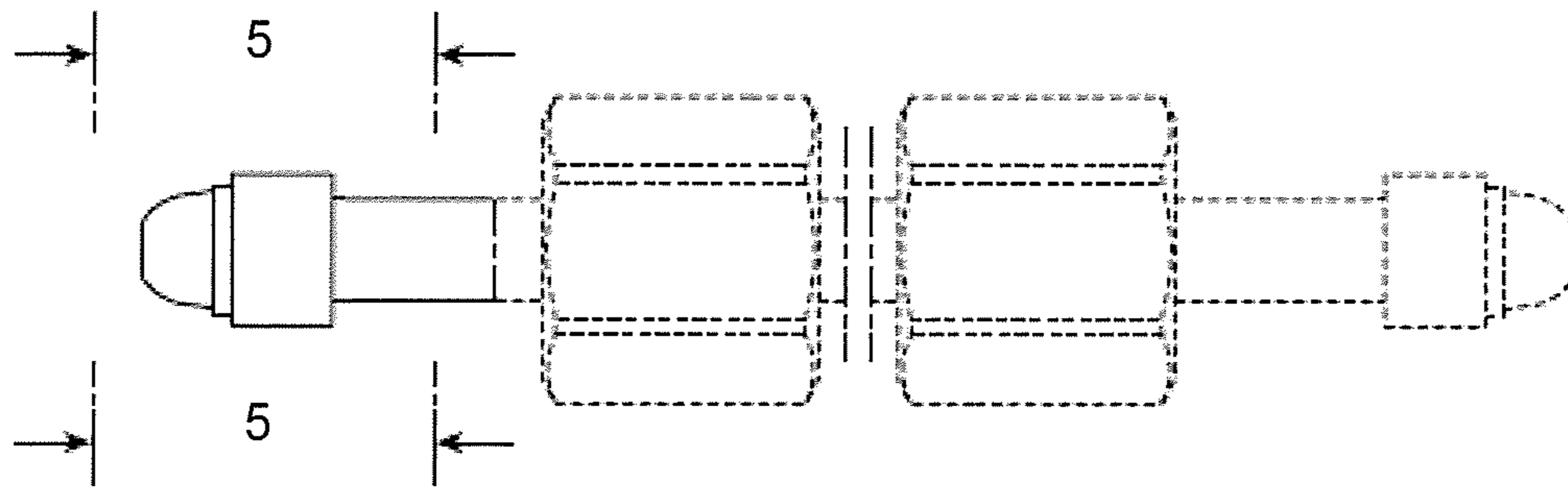

FIG. 1

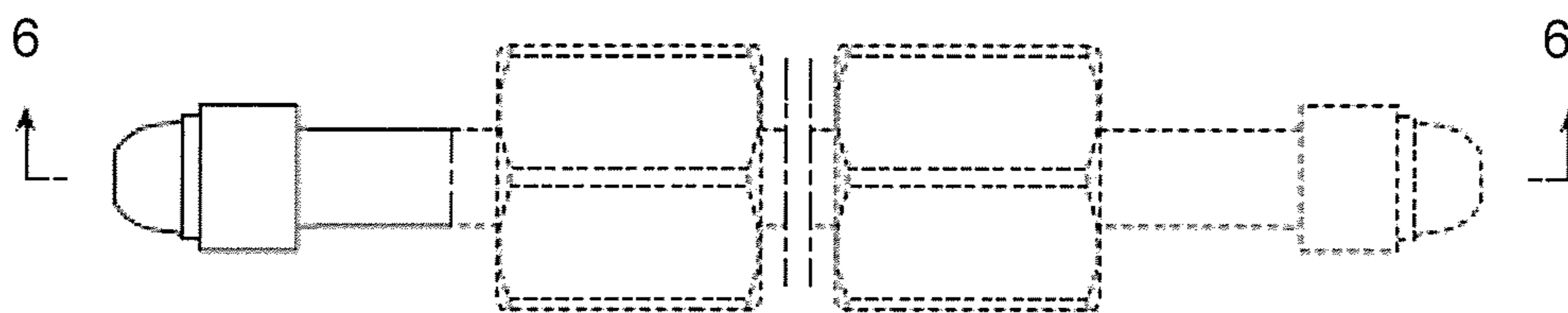

FIG. 2

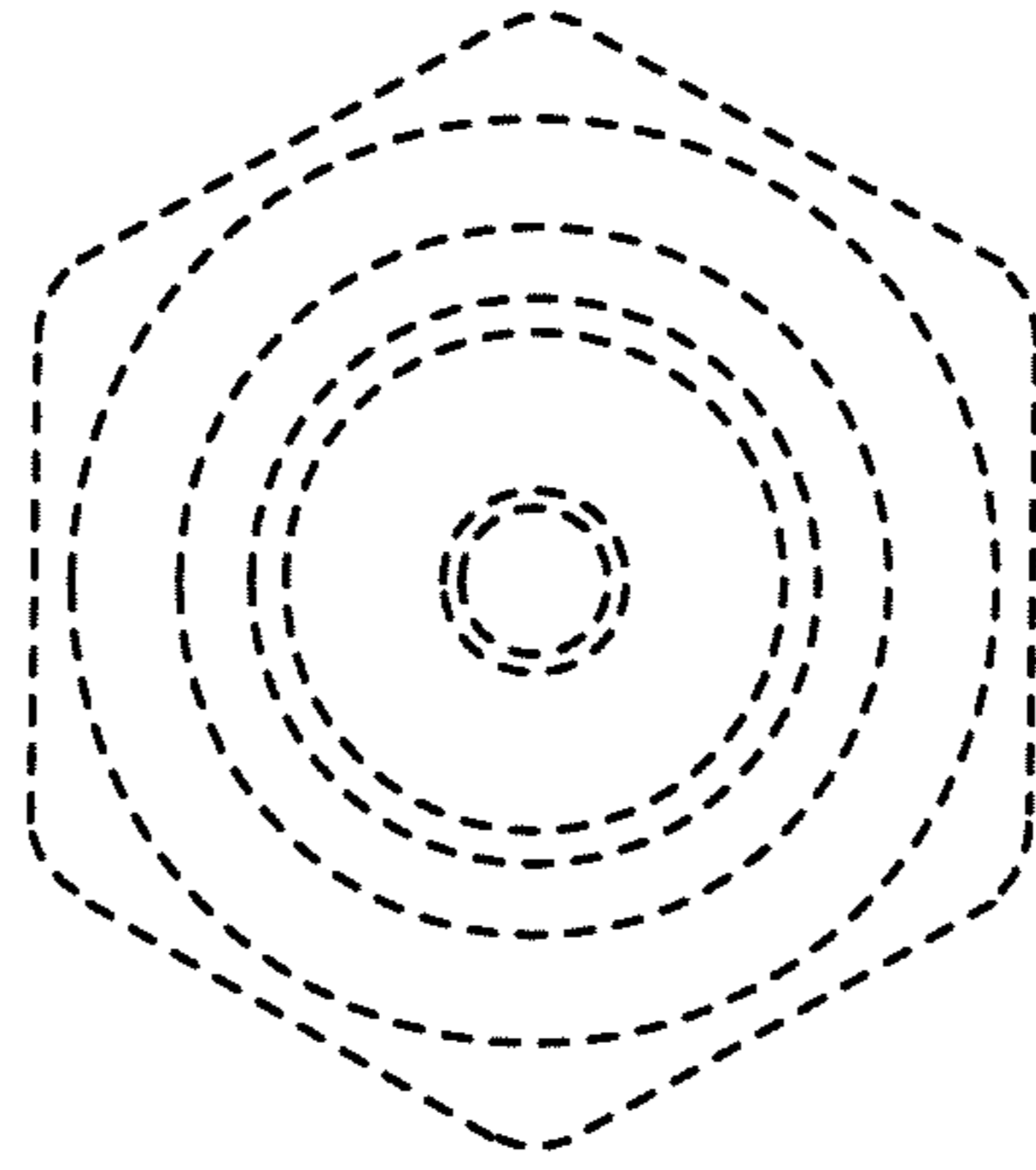

FIG. 3

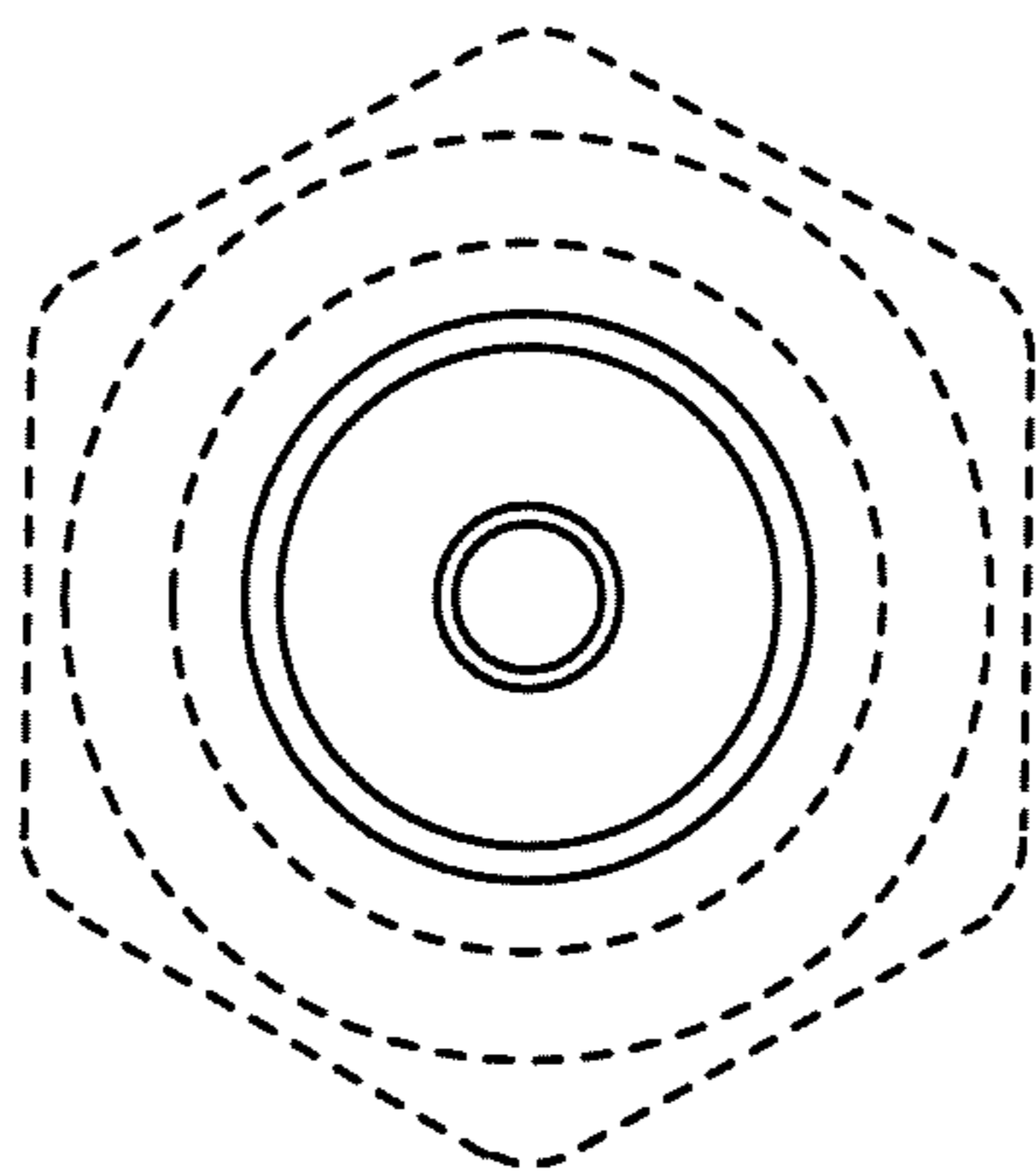

FIG. 4

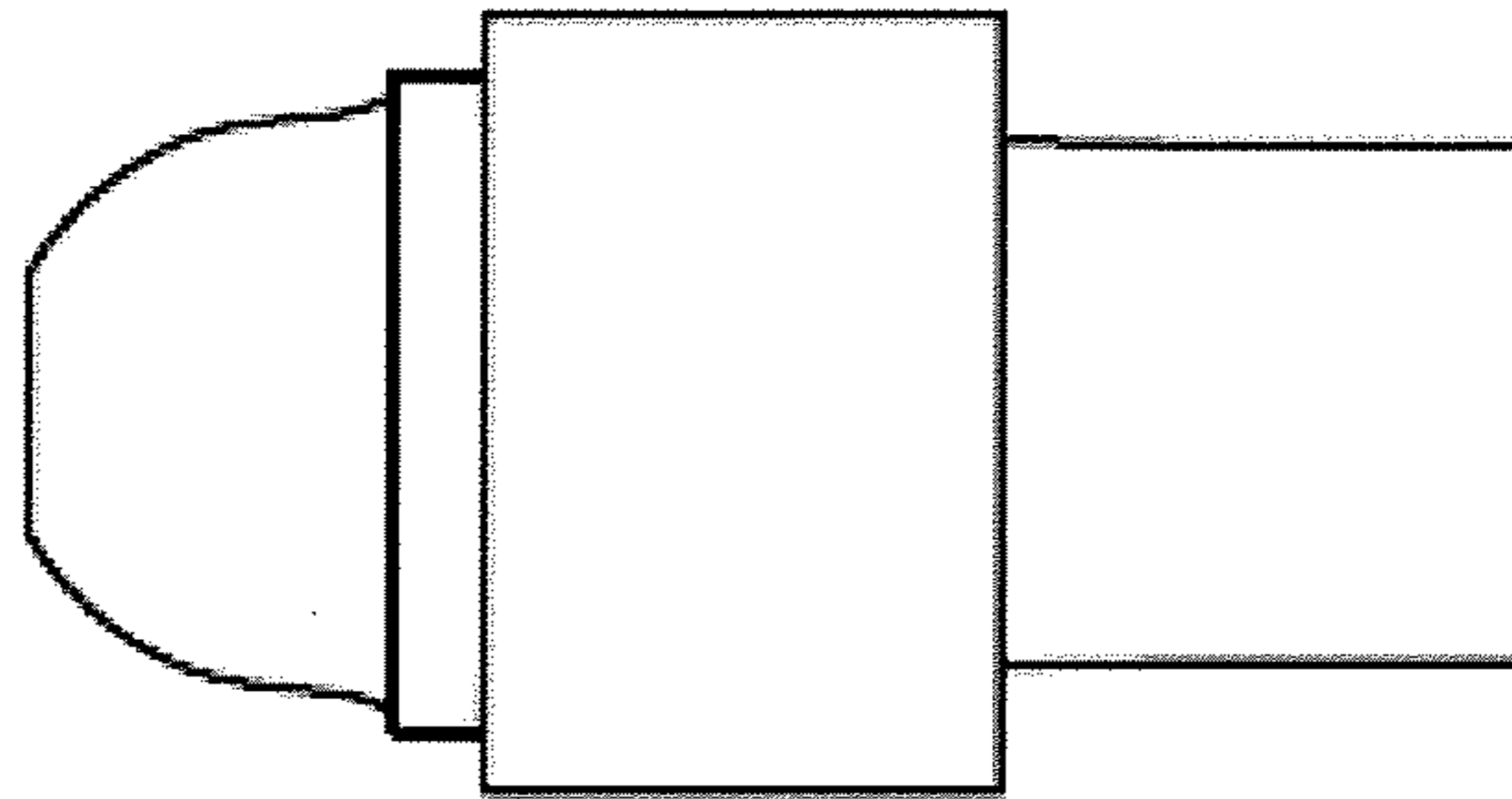

FIG. 5

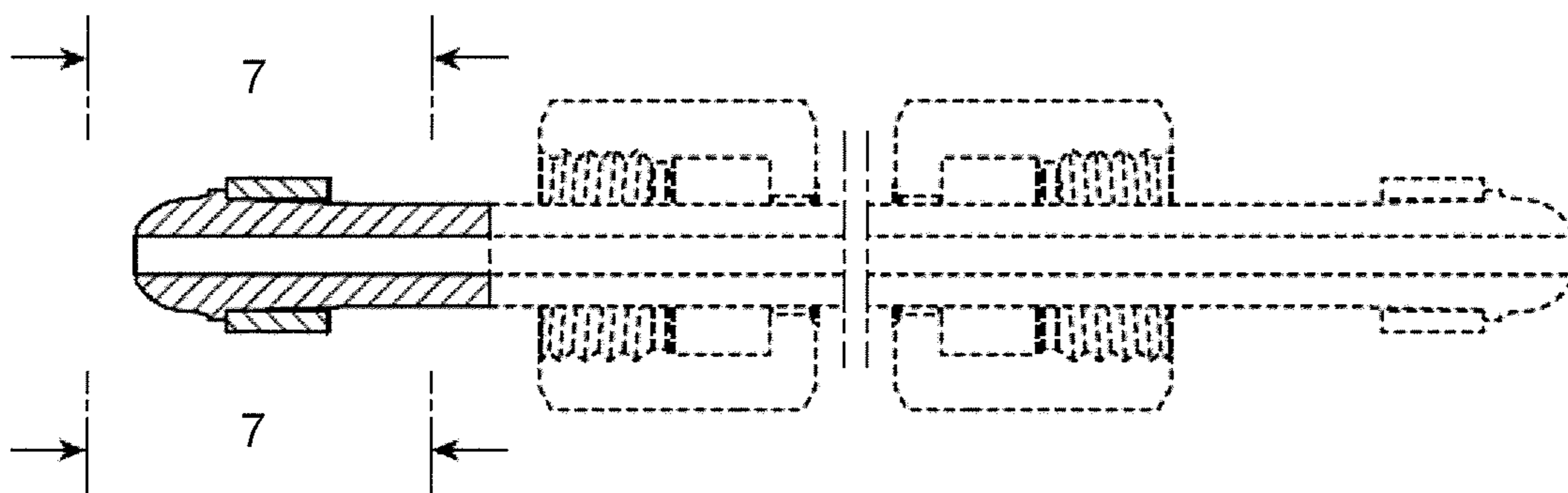

FIG. 6

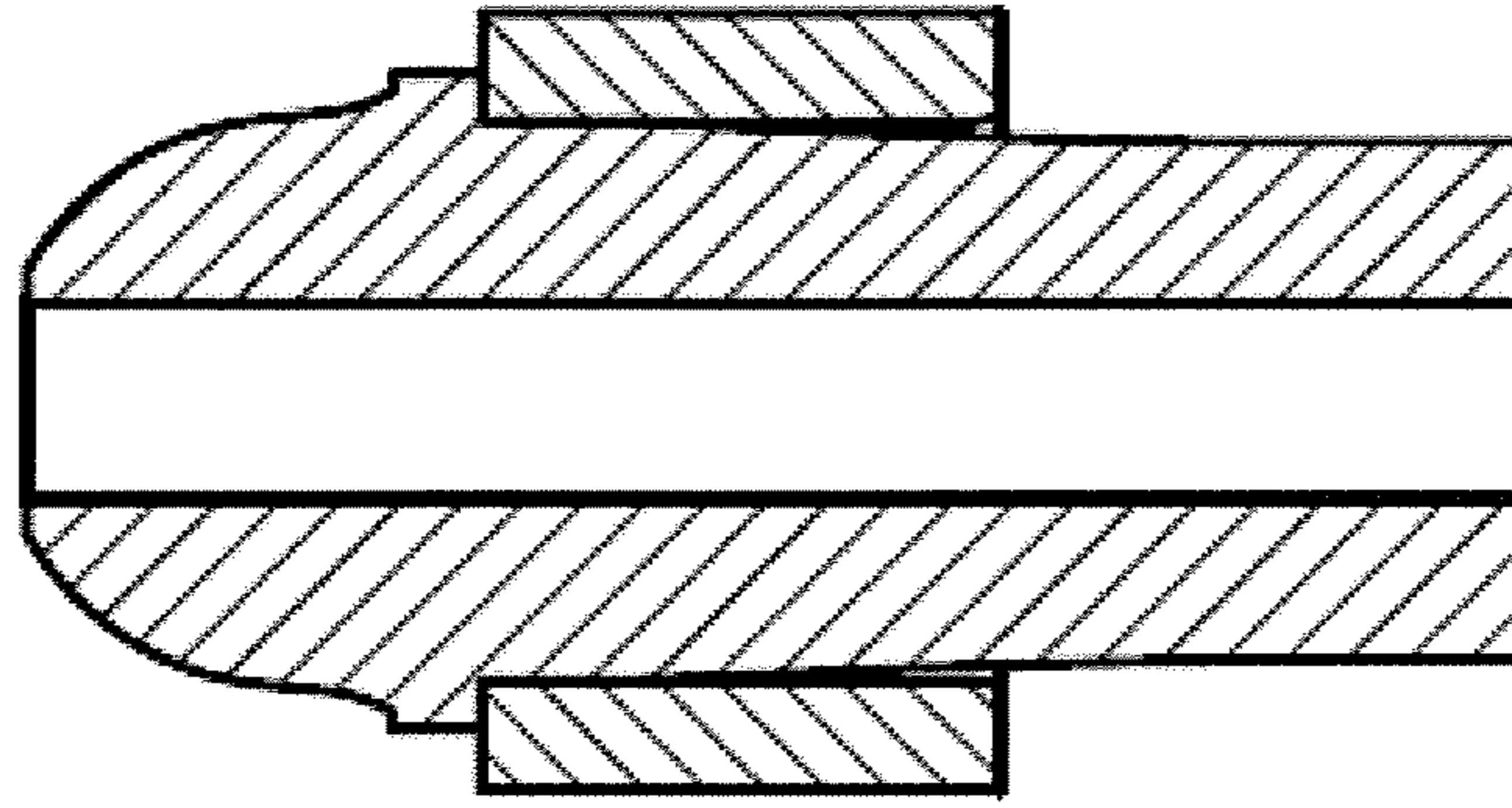

FIG. 7

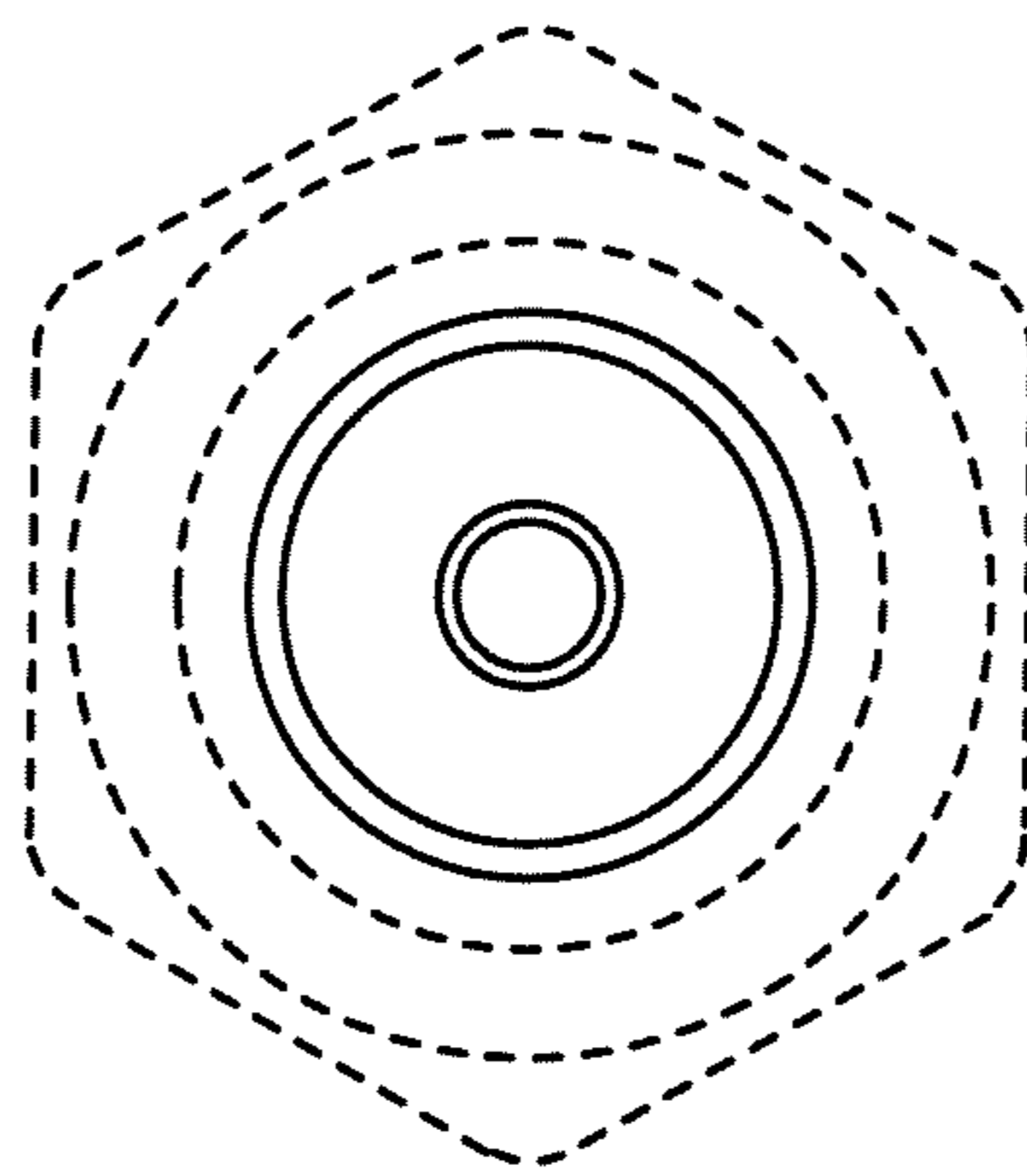

FIG. 8

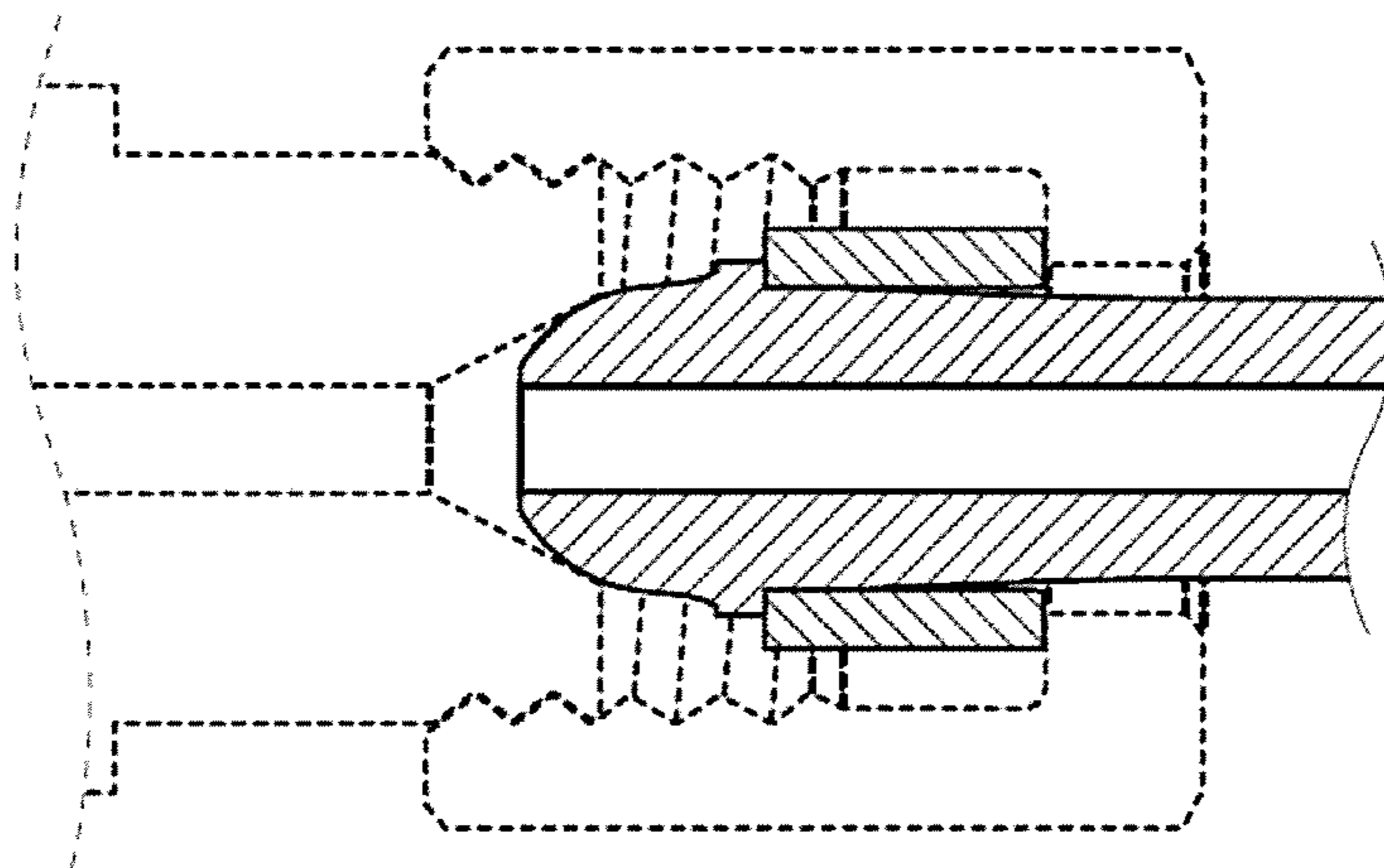

FIG. 9