



US00D812024S

(12) **United States Design Patent** (10) **Patent No.:** **US D812,024 S**  
**Lewis et al.** (45) **Date of Patent:** **\*\* Mar. 6, 2018**

(54) **POWER TRANSFER MODULE HOUSING**

(71) Applicant: **Hanchett Entry Systems, Inc.**,  
Phoenix, AZ (US)  
(72) Inventors: **Robert W. Lewis**, Tempe, AZ (US);  
**Scott P. Sullivan**, Glendale, AZ (US);  
**Leland J. Hanchett, Jr.**, Cave Creek,  
AZ (US)

(73) Assignee: **Hanchett Entry Systems, Inc.**,  
Phoenix, AZ (US)

(\*\*) Term: **14 Years**

(21) Appl. No.: **29/523,833**

(22) Filed: **Apr. 14, 2015**

(51) **LOC (11) Cl.** ..... **13-03**

(52) **U.S. Cl.**  
USPC ..... **D13/184**

(58) **Field of Classification Search**  
USPC ..... D13/133, 183, 156, 158, 162, 184;  
D14/358  
CPC .... E05B 15/02; E05B 15/0205; E05B 15/024;  
H01H 23/163; H01H 15/04; H01H 15/06  
See application file for complete search history.

(56) **References Cited**

U.S. PATENT DOCUMENTS

5,860,715 A \* 1/1999 Lohde ..... A47B 45/00  
174/50  
6,470,739 B1 \* 10/2002 Matsumura ..... G01L 19/0007  
73/114.37

D627,727 S \* 11/2010 Alexander ..... D13/134  
D628,156 S \* 11/2010 Alexander ..... D13/134  
9,081,112 B1 \* 7/2015 Howell ..... G01V 1/18  
D788,046 S \* 5/2017 Oksengendler ..... D13/162  
D788,603 S \* 6/2017 Liu ..... D10/102  
D790,556 S \* 6/2017 Heath ..... D14/480.3  
9,702,992 B2 \* 7/2017 Avenson ..... G01V 1/181  
D794,577 S \* 8/2017 Hoffknecht ..... D13/162  
D794,578 S \* 8/2017 Oksengendler ..... D13/162  
9,724,028 B2 \* 8/2017 Brauker ..... A61B 5/1473  
9,724,578 B2 \* 8/2017 Zhao ..... A63B 51/00

\* cited by examiner

*Primary Examiner* — Lakiya G Rogers

*Assistant Examiner* — Harold E Blackwell, II

(74) *Attorney, Agent, or Firm* — Woods Oviatt Gilman  
LLP; Ronald J. Kisicki, Esq.

(57) **CLAIM**

The ornamental design for the power transfer module housing, as shown and described.

**DESCRIPTION**

FIG. 1 is a front right perspective view of a power transfer module housing, showing our new design;  
FIG. 2 is a right side view thereof;  
FIG. 3 is a front view thereof;  
FIG. 4 is a left side view thereof;  
FIG. 5 is a back view thereof;  
FIG. 6 is a bottom view thereof; and,  
FIG. 7 is a top view thereof.  
The portions of the drawings shown in broken lines form no part of the claimed design.

**1 Claim, 4 Drawing Sheets**

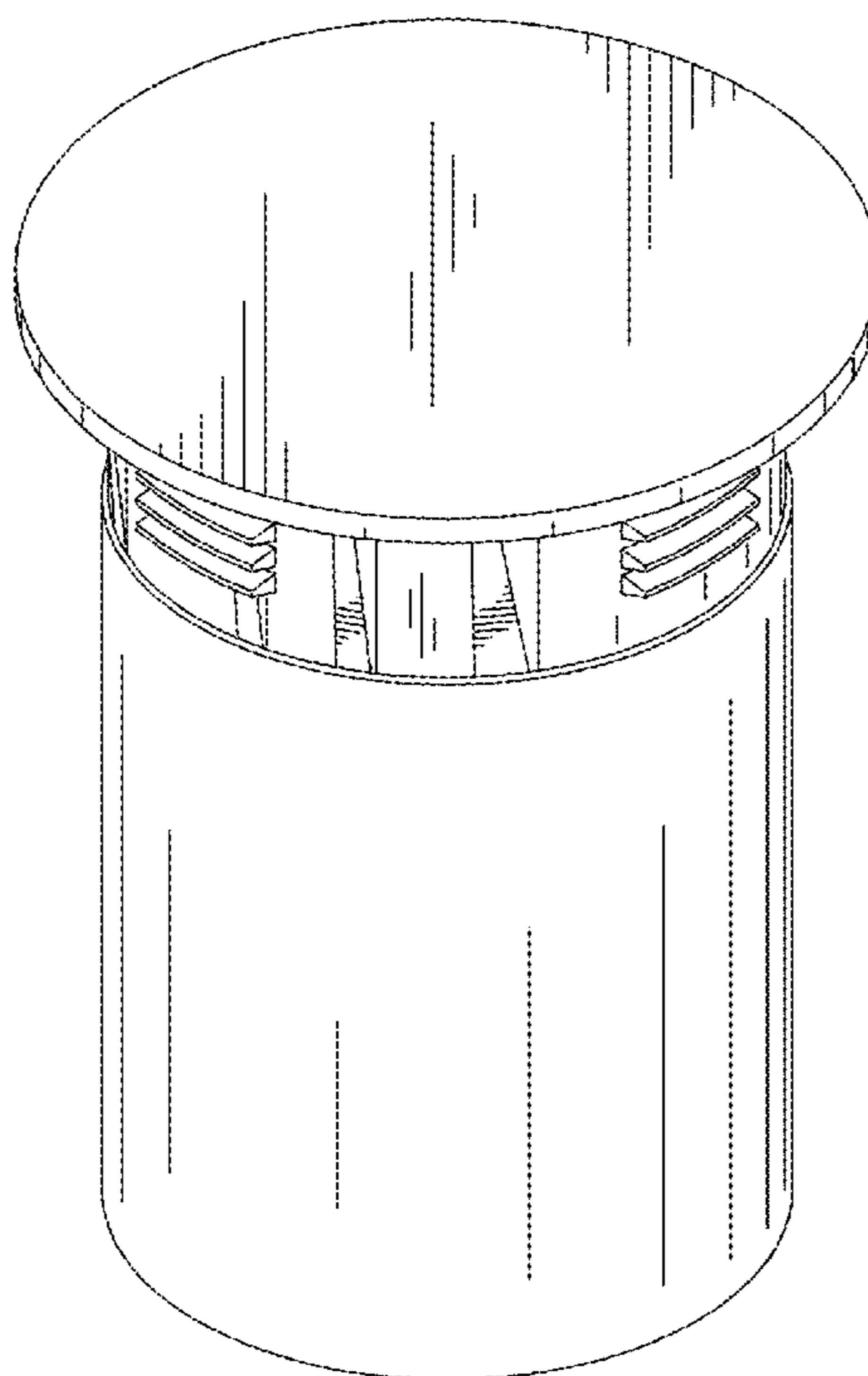

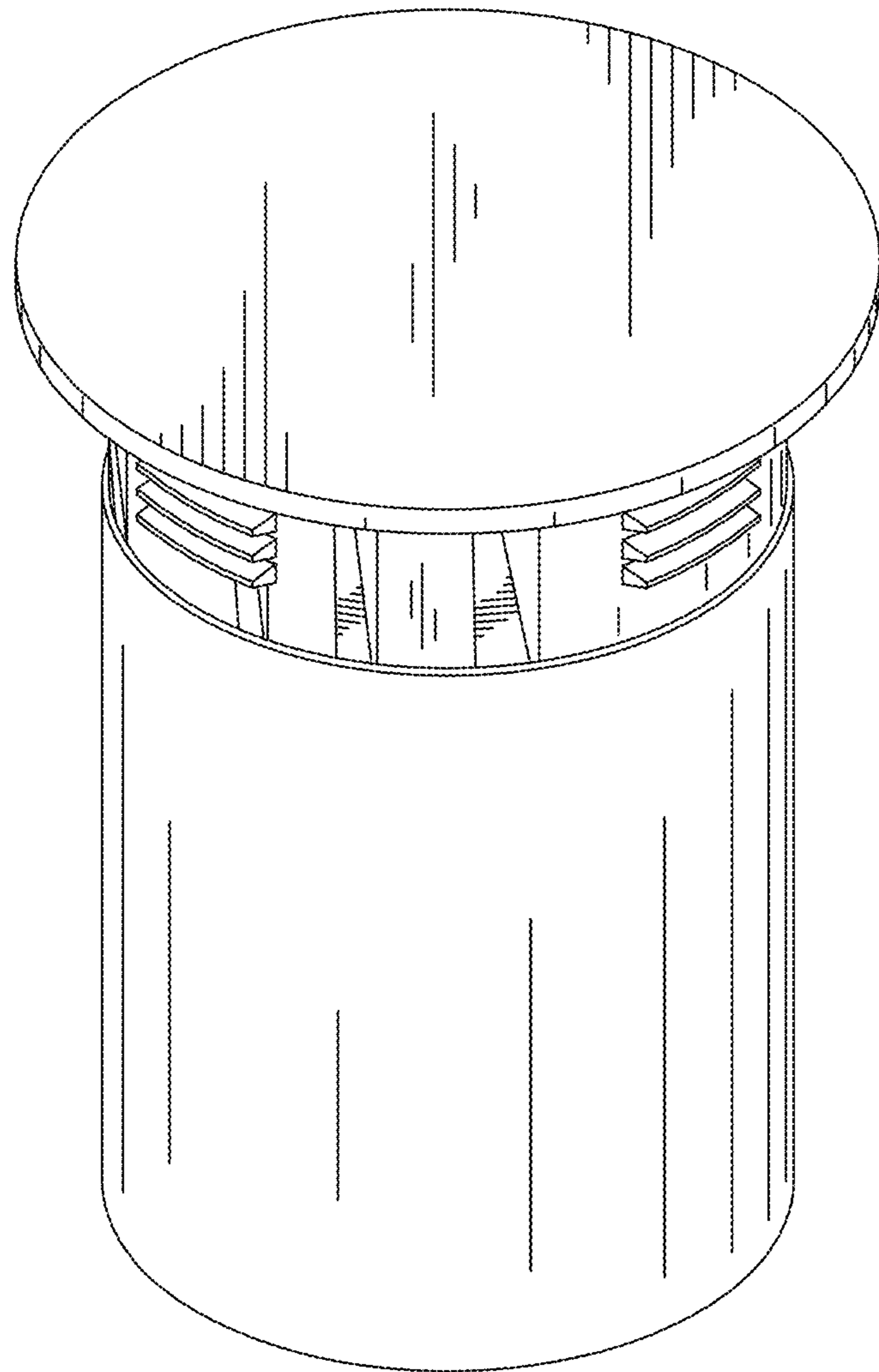

FIG. 1.

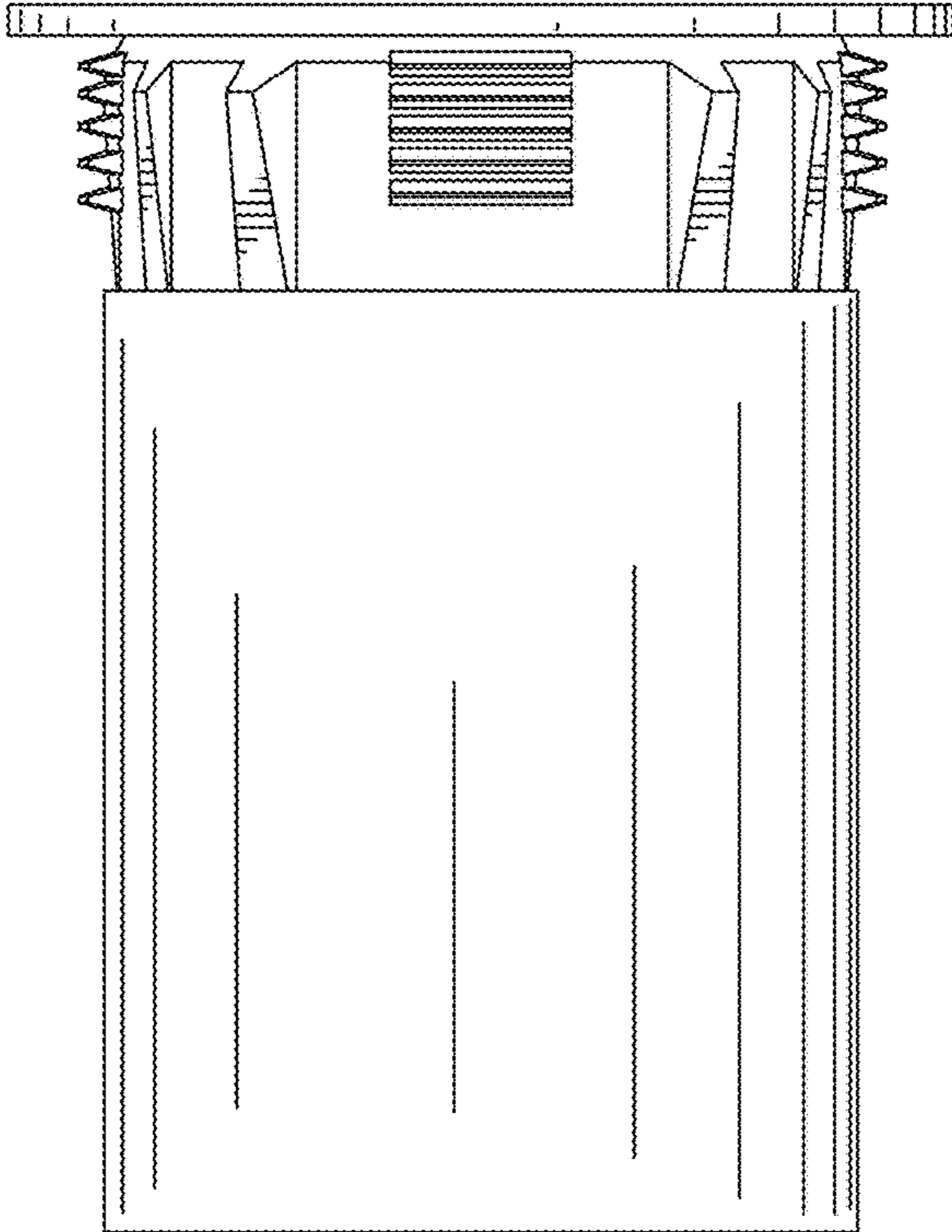

FIG. 2.

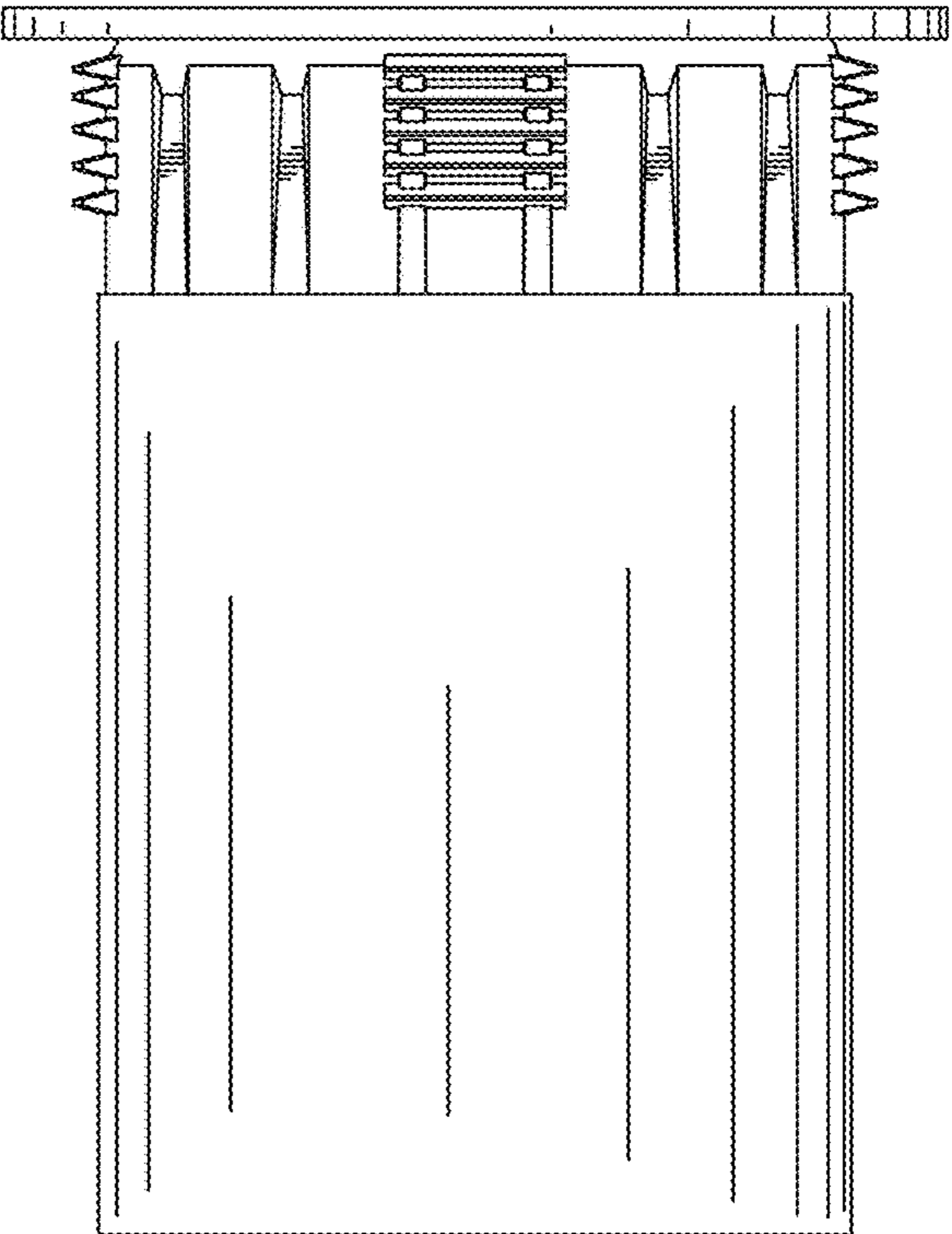

FIG. 3.

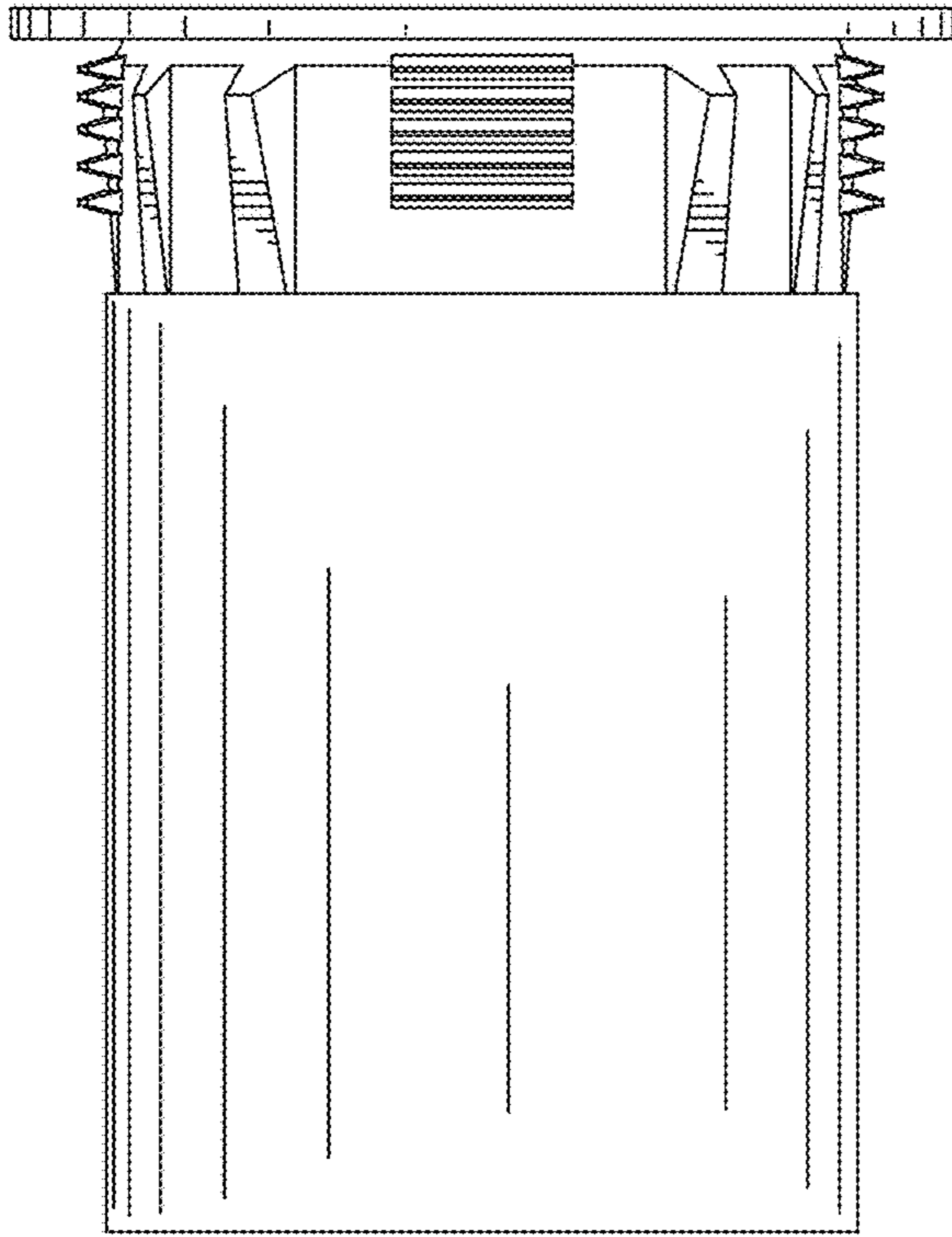

FIG. 4.

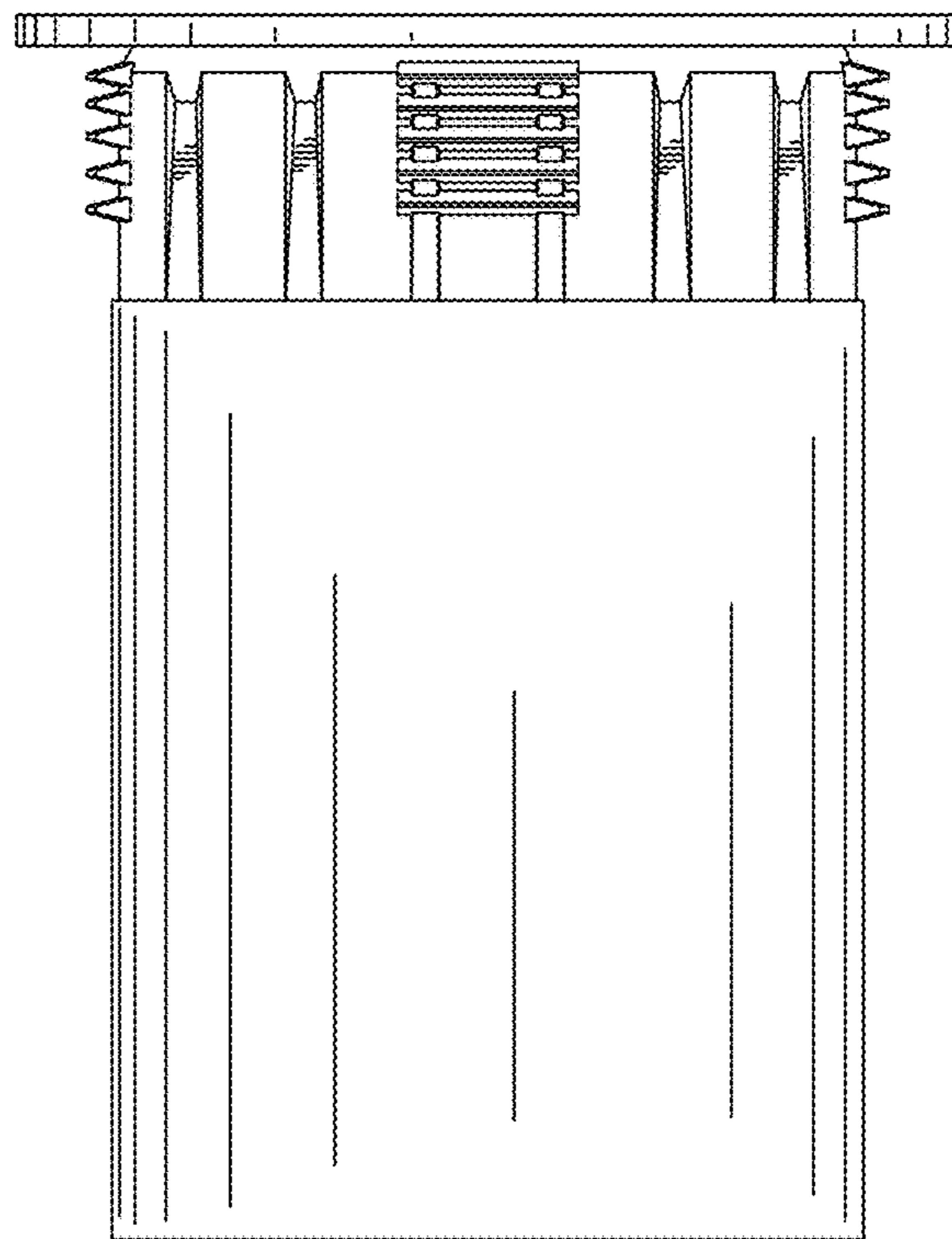

FIG. 5.

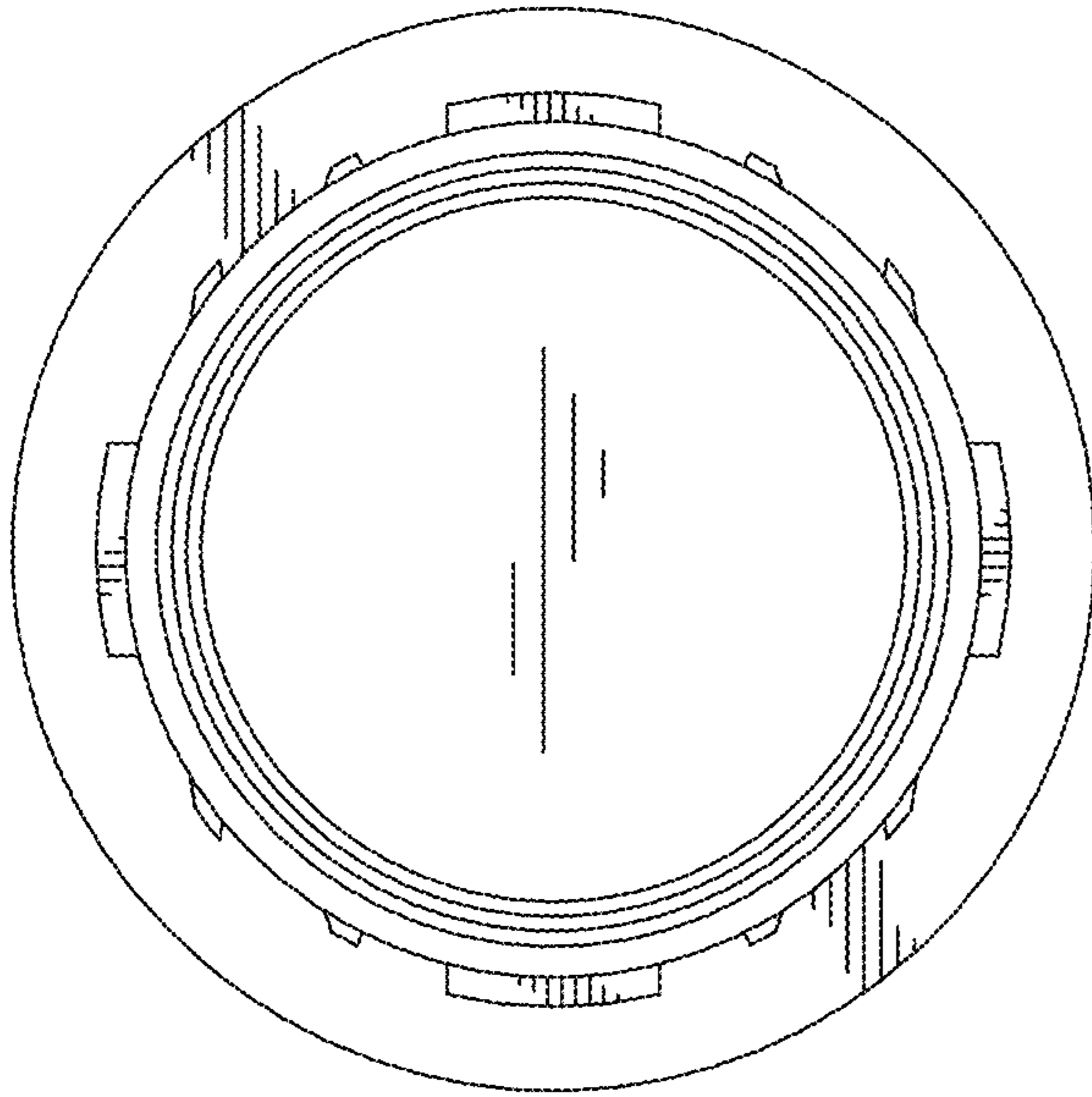

FIG. 6.

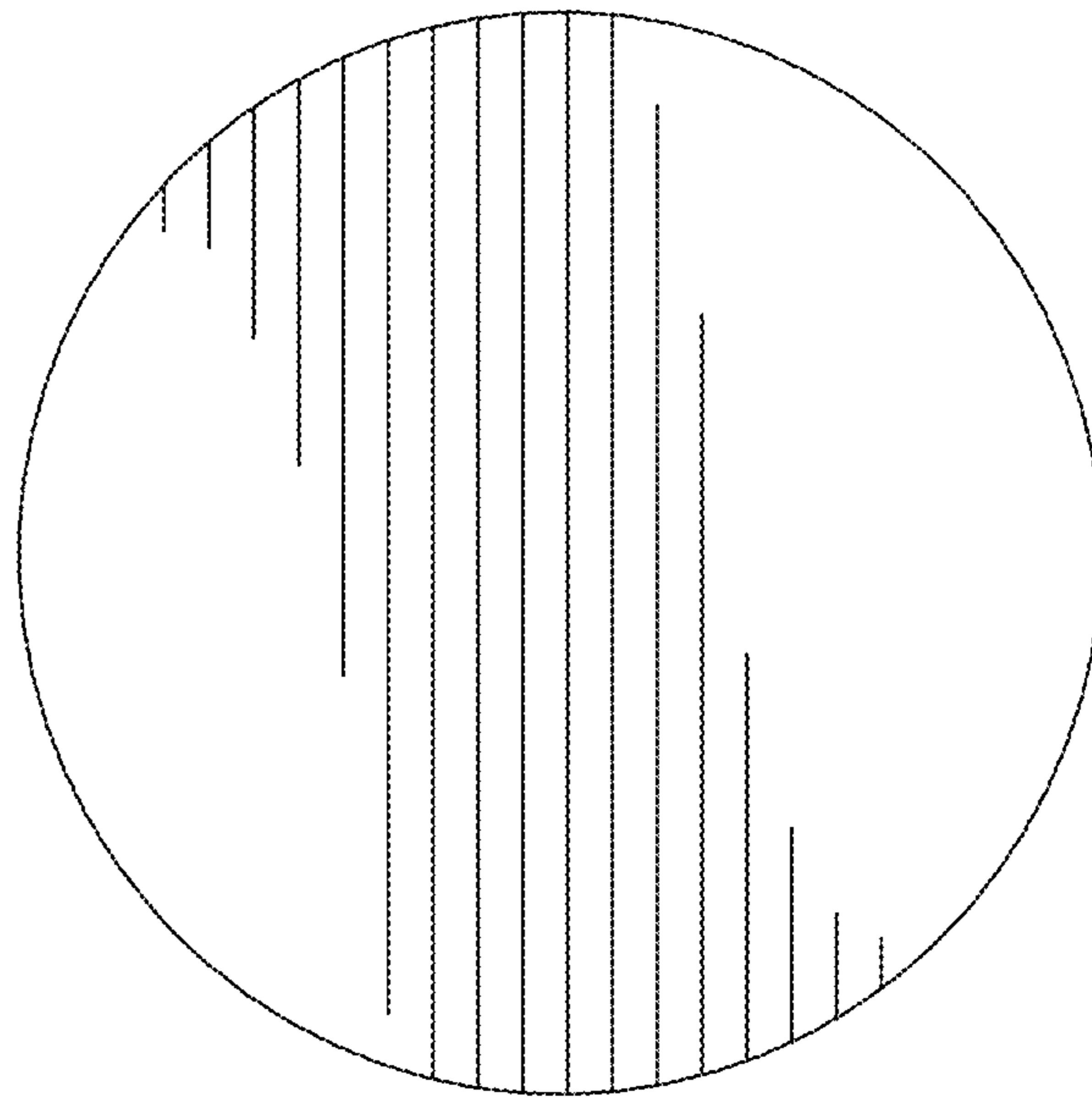

FIG. 7.