



US00D811993S

(12) **United States Design Patent**  
**Petr**

(10) **Patent No.:** **US D811,993 S**

(45) **Date of Patent:** **\*\* Mar. 6, 2018**

(54) **TIRE**

(71) Applicant: **LES SCHWAB WAREHOUSE CENTER, INC.**, Bend, OR (US)

(72) Inventor: **Matthew J. Petr**, Findlay, OH (US)

(73) Assignee: **Les Schwab Warehouse Center, Inc.**, Bend, OR (US)

(\*\*) Term: **15 Years**

(21) Appl. No.: **29/530,628**

(22) Filed: **Jun. 18, 2015**

(51) **LOC (11) Cl.** ..... **12-15**

(52) **U.S. Cl.**  
USPC ..... **D12/595**

(58) **Field of Classification Search**  
USPC ..... D12/559, 564, 594, 595, 598, 600, 601, D12/602, 603  
CPC ..... B60C 11/0306; B60C 11/11; B60C 11/12; B60C 11/0311; B60C 11/0346; B60C 11/0386  
See application file for complete search history.

(56) **References Cited**

U.S. PATENT DOCUMENTS

D294,812 S *	3/1988	Takeuchi	.....	D12/601
D345,952 S *	4/1994	Christenbury	.....	D12/601
D360,859 S *	8/1995	Attinello	.....	D12/601
D379,792 S *	6/1997	Consolacion	.....	D12/601
D383,104 S *	9/1997	Park	.....	D12/601
D388,376 S *	12/1997	Miller	.....	D12/601

D390,174 S *	2/1998	White	.....	D12/601
D392,922 S *	3/1998	Heinen	.....	D12/601
D398,568 S *	9/1998	Graas	.....	D12/601
D459,296 S *	6/2002	Umstot	.....	D12/601
D462,654 S *	9/2002	Nopper	.....	D12/601
D595,220 S *	6/2009	Maxwell	.....	D12/590
D602,853 S *	10/2009	Nopper	.....	D12/600
D606,012 S *	12/2009	Mori	.....	D12/600

\* cited by examiner

*Primary Examiner* — Robert M. Spear

(74) *Attorney, Agent, or Firm* — Schwabe Williamson & Wyatt, P.C.

(57) **CLAIM**

The ornamental design for a tire, as shown and described.

**DESCRIPTION**

FIG. 1 is a perspective view of a tire, showing my new design;  
FIG. 2 is an enlarged perspective view;  
FIG. 3 is a side view thereof;  
FIG. 4 is an enlarged section of the side view;  
FIG. 5 is a front view thereof; and,  
FIG. 6 is an enlarged section of the front view.

The broken lines and the region therebetween defining the inner bead and the sidewall, as well as the features between adjacent surface areas of the tire tread, depict subject matter that forms no part of the claimed tire tread design, and are included for the purpose of illustrating the full tire to which the claimed design is applied. The tread pattern is understood to repeat throughout the circumference of the tire. The other side view is identical to the illustrated side view.

**1 Claim, 6 Drawing Sheets**

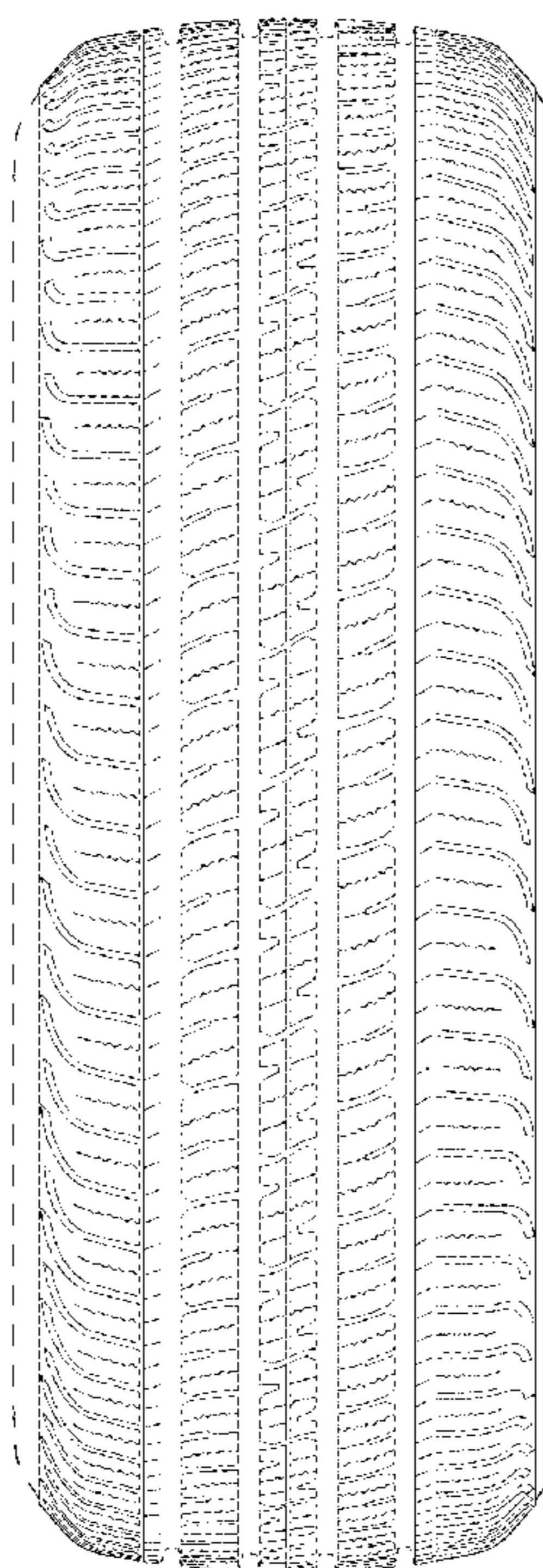

FIG. 1

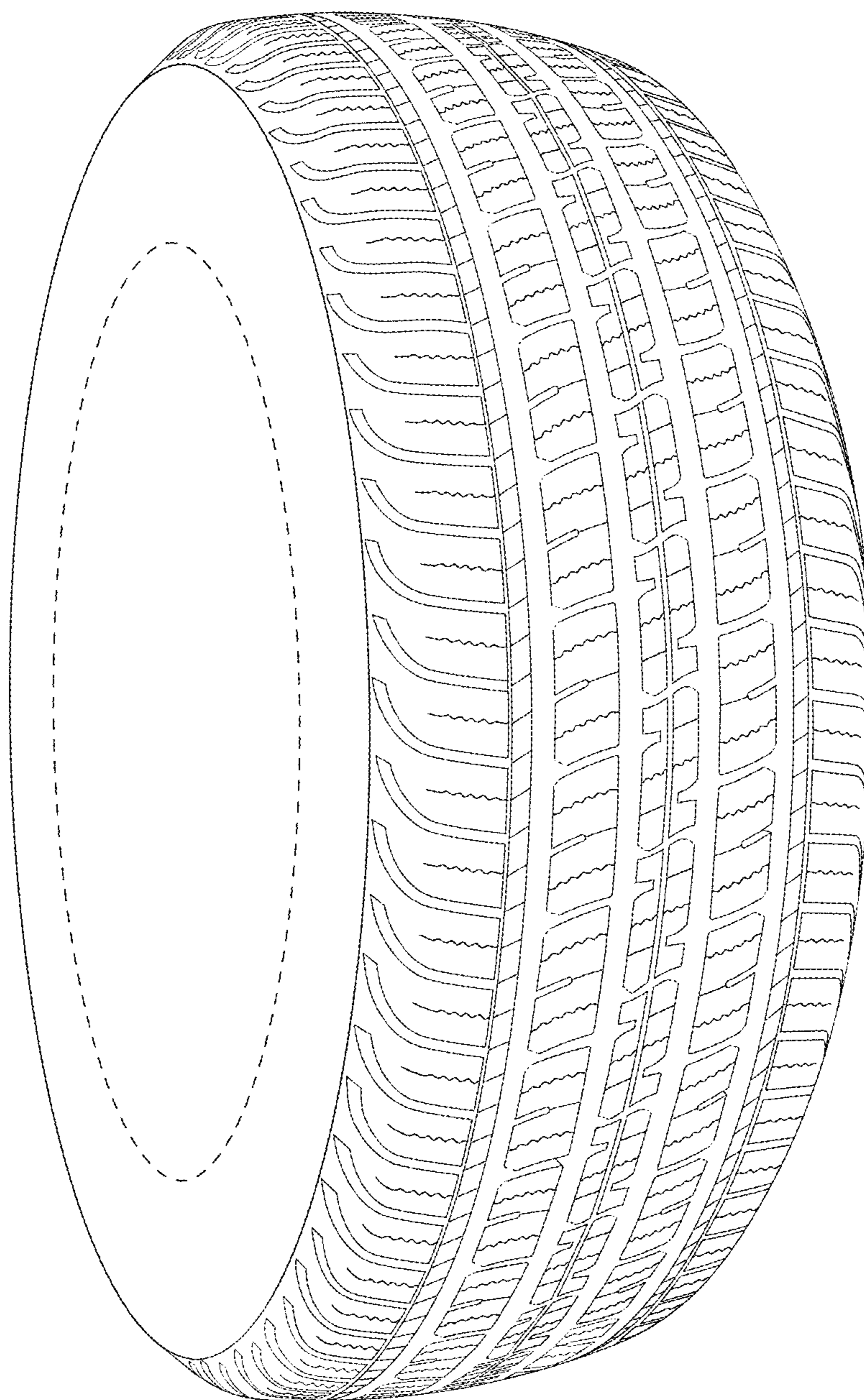



FIG. 2

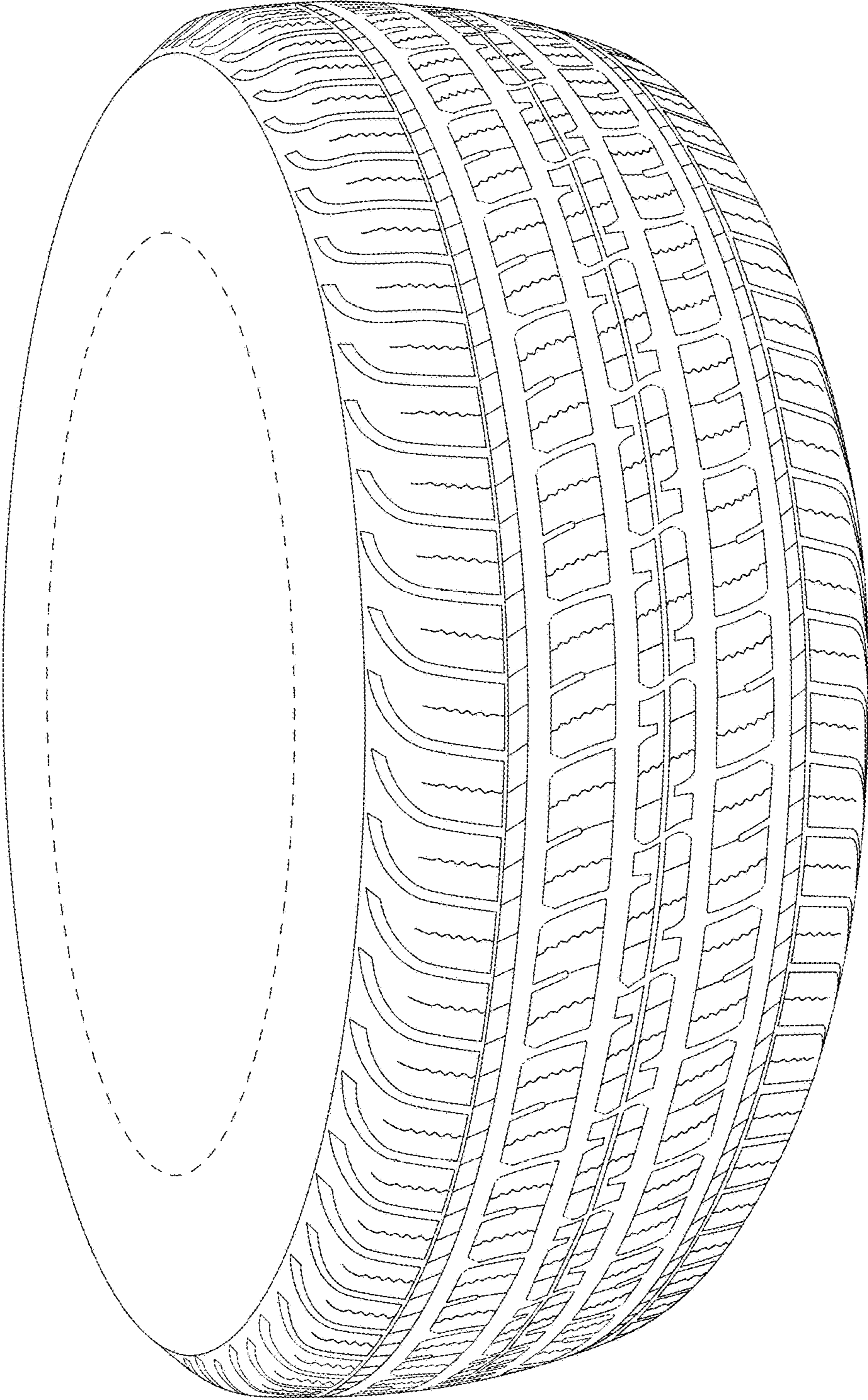

FIG. 3

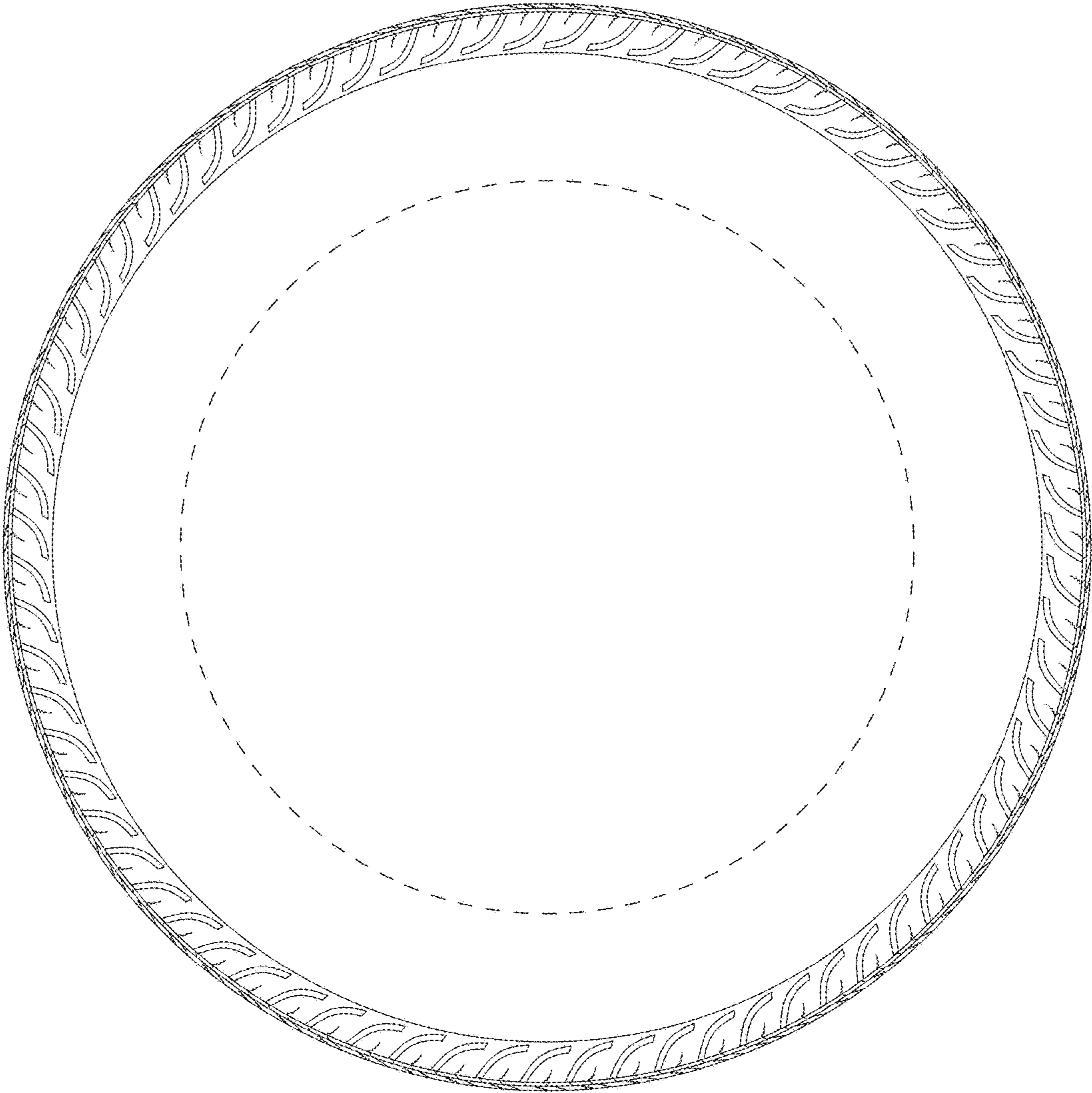
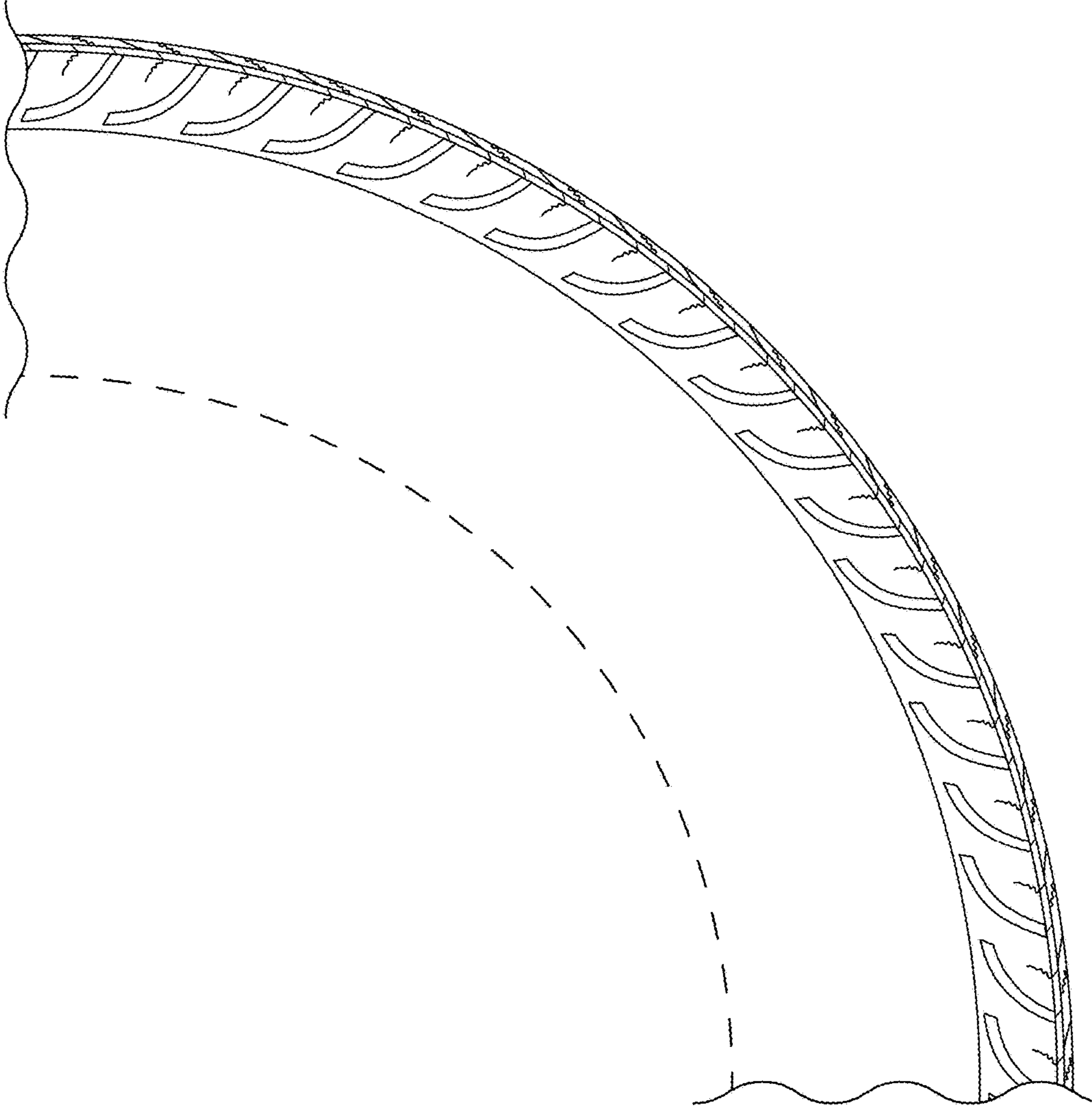
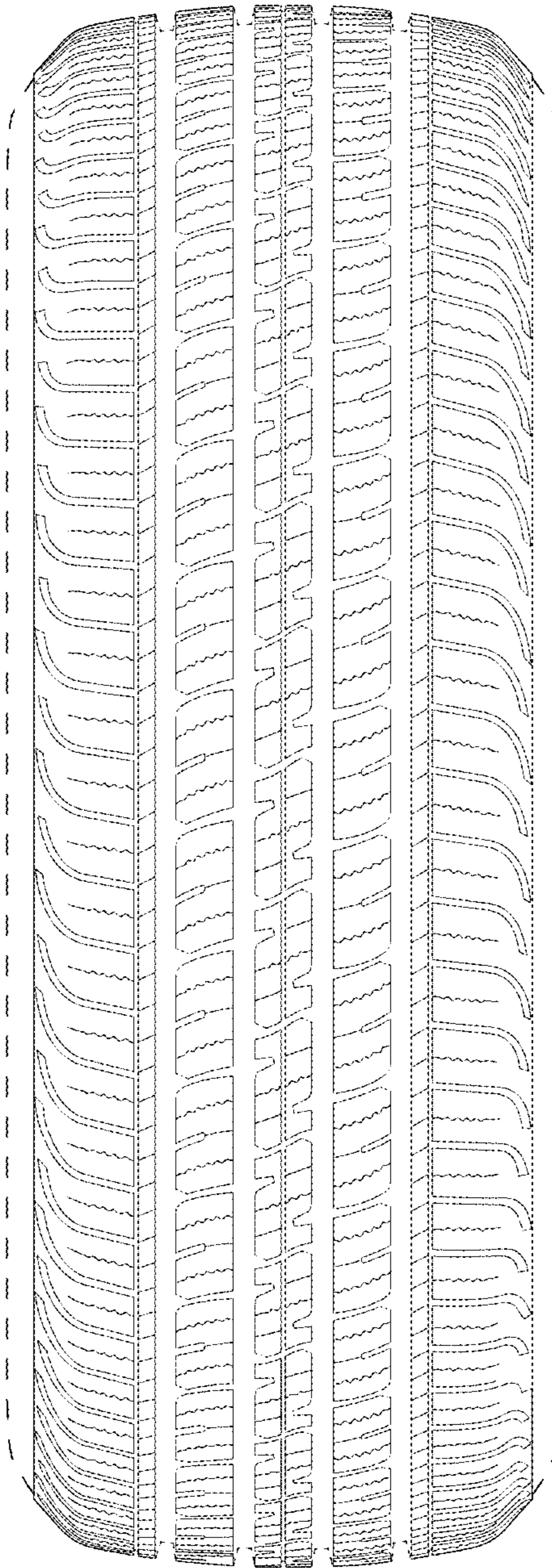

FIG. 4





**FIG. 5**



**FIG. 6**

