



US00D811989S

(12) **United States Design Patent**
Kim

(10) **Patent No.:** **US D811,989 S**
(45) **Date of Patent:** **** Mar. 6, 2018**

(54) **TIRE FOR AN AUTOMOBILE**
(71) Applicant: **KUMHO TIRE CO., INC.,**
Gwangsan-gu, Gwangju (KR)
(72) Inventor: **Tae Min Kim,** Yongin-si (KR)
(73) Assignee: **Kumho Tire Co., Inc.,** Gwangju (KR)
(**) Term: **15 Years**

9,120,355 B2 * 9/2015 Hada B60C 11/0306
D743,873 S * 11/2015 Majerus D12/517
9,174,492 B2 * 11/2015 Nomura B60C 11/0304
D744,406 S * 12/2015 Bosch Alsina D12/521
D769,794 S * 10/2016 Kujime D12/523
D781,775 S * 3/2017 Hayashi D12/523
D785,544 S * 5/2017 Hayashi D12/521
D795,164 S * 8/2017 Philipot D12/521
D799,407 S * 10/2017 Philipot D12/521
D800,048 S * 10/2017 Yoon D12/521
D800,049 S * 10/2017 Abinal D12/521

* cited by examiner

(21) Appl. No.: **29/582,587**
(22) Filed: **Oct. 28, 2016**

Primary Examiner — Robert M. Spear
(74) *Attorney, Agent, or Firm* — Baker Hostetler LLP

(30) **Foreign Application Priority Data**

Jul. 26, 2016 (KR) 30-2016-0036489

(51) **LOC (11) Cl.** **12-15**
(52) **U.S. Cl.**
USPC **D12/521**

(57) **CLAIM**

The ornamental design for a tire for an automobile, as shown and described.

(58) **Field of Classification Search**
USPC D12/515, 516, 517, 518, 519, 521, 522,
D12/523, 531, 532
CPC B60C 11/0304; B60C 11/0306; B60C
11/0309; B60C 11/0311
See application file for complete search history.

DESCRIPTION

FIG. 1 is a perspective view of a tire for an automobile, showing my new design;
FIG. 2 is a front view thereof;
FIG. 3 is a rear view thereof;
FIG. 4 is a left side view thereof;
FIG. 5 is right side view thereof;
FIG. 6 is a top view thereof;
FIG. 7 a bottom view thereof; and,
FIG. 8 is an enlarged partial view taken on lines a-a, b-b, c-c, and d-d in FIG. 2.

(56) **References Cited**

U.S. PATENT DOCUMENTS

D551,156 S * 9/2007 Shinohara D12/521
D584,213 S * 1/2009 Shinkai D12/519
D586,726 S * 2/2009 Baumard D12/521
D624,871 S * 10/2010 Behr D12/519
D647,455 S * 10/2011 Frappart D12/518
D662,032 S * 6/2012 Behr D12/516

The broken line showing of features in FIGS. 1-8 are included for the purpose of illustrating environmental structure and form no part of the claimed design.

1 Claim, 8 Drawing Sheets

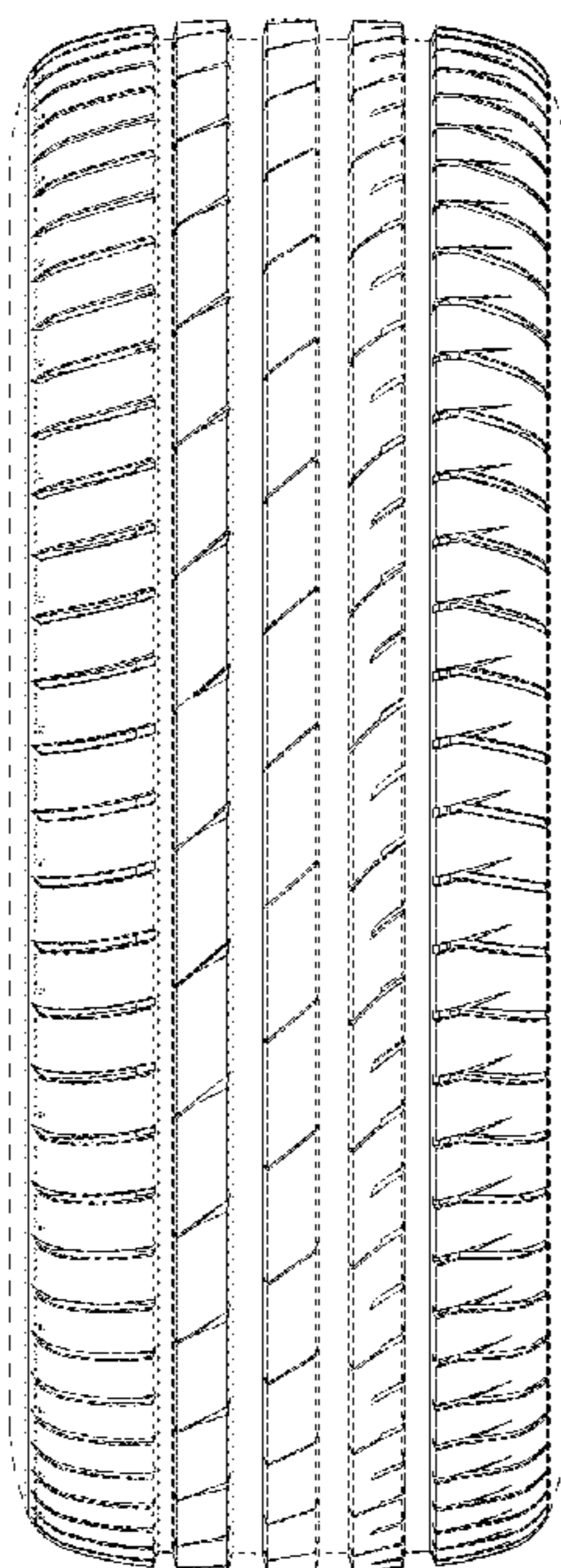

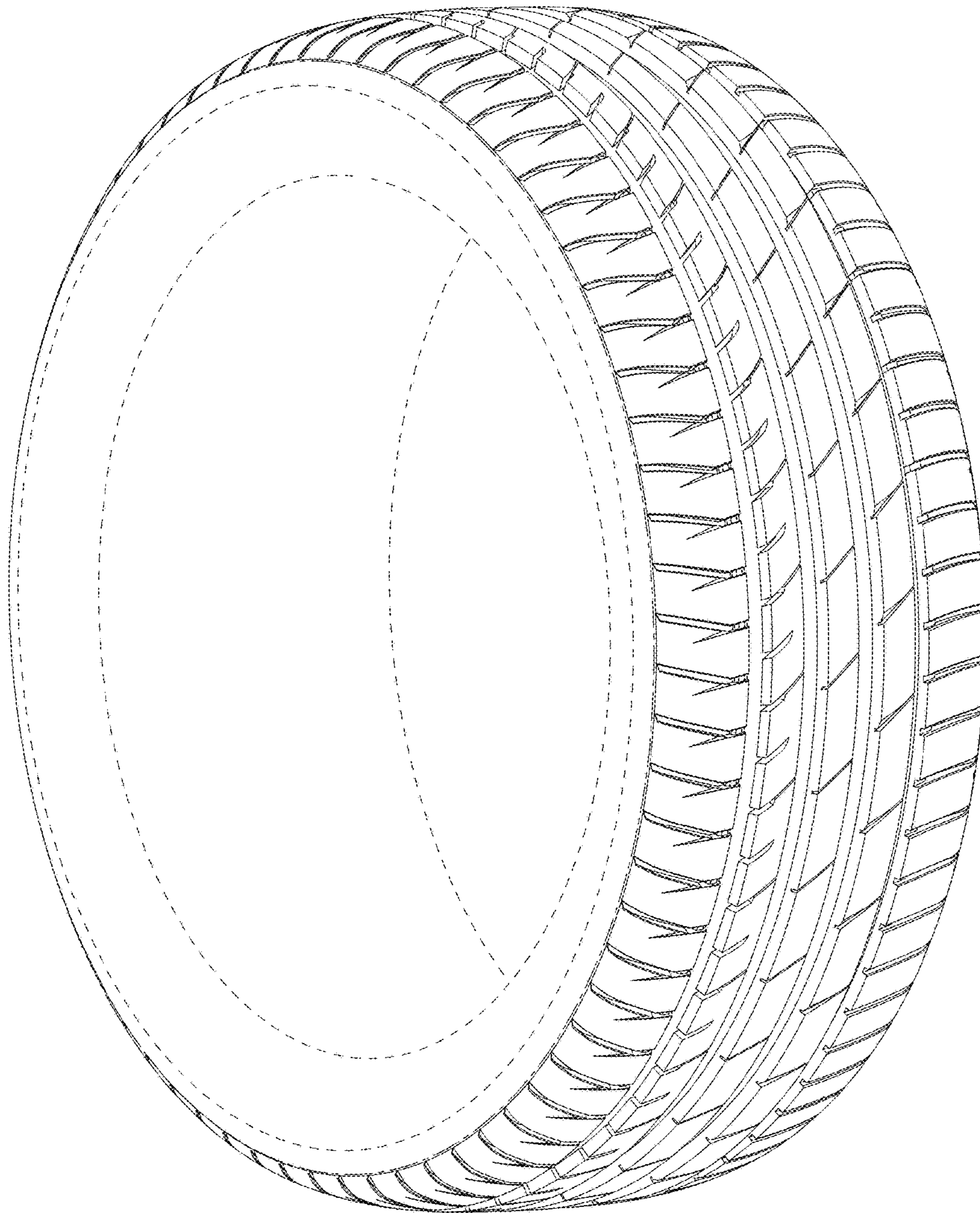

FIG. 1

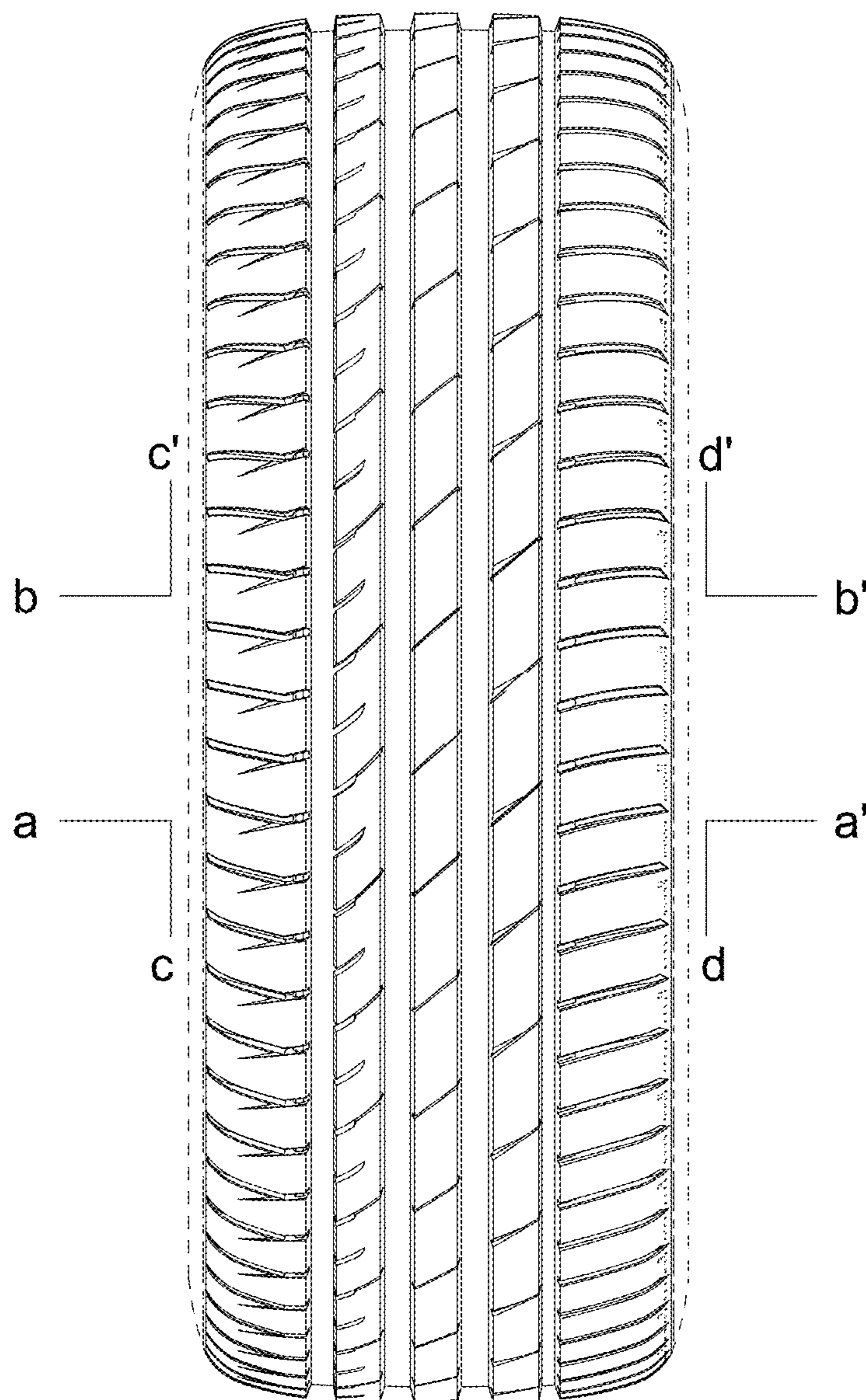

FIG. 2

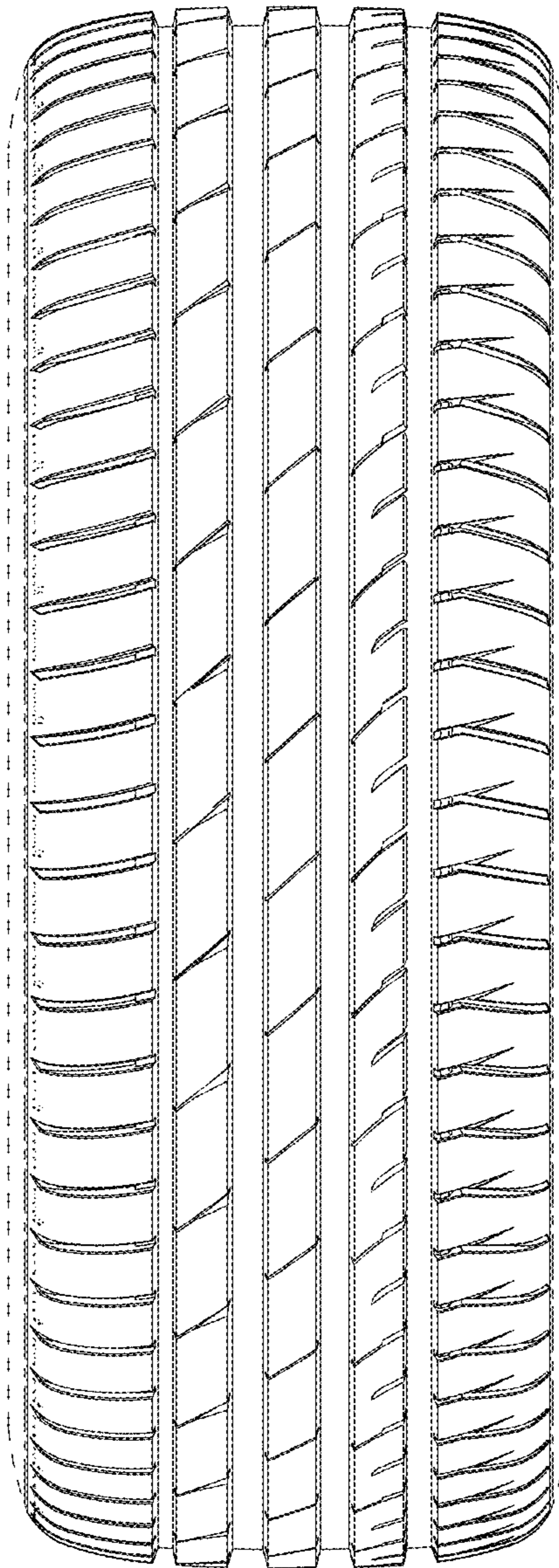

FIG. 3

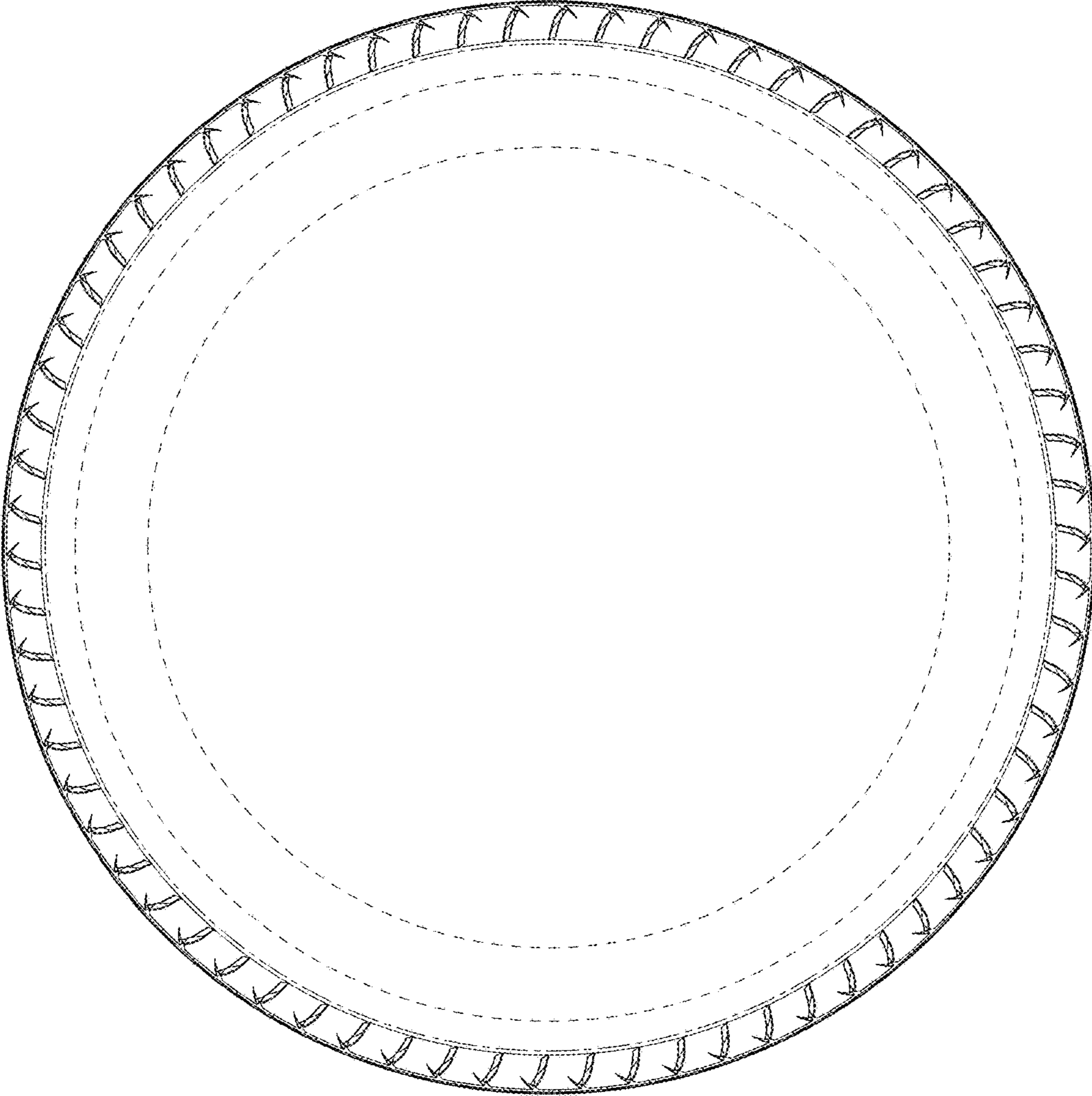

FIG. 4

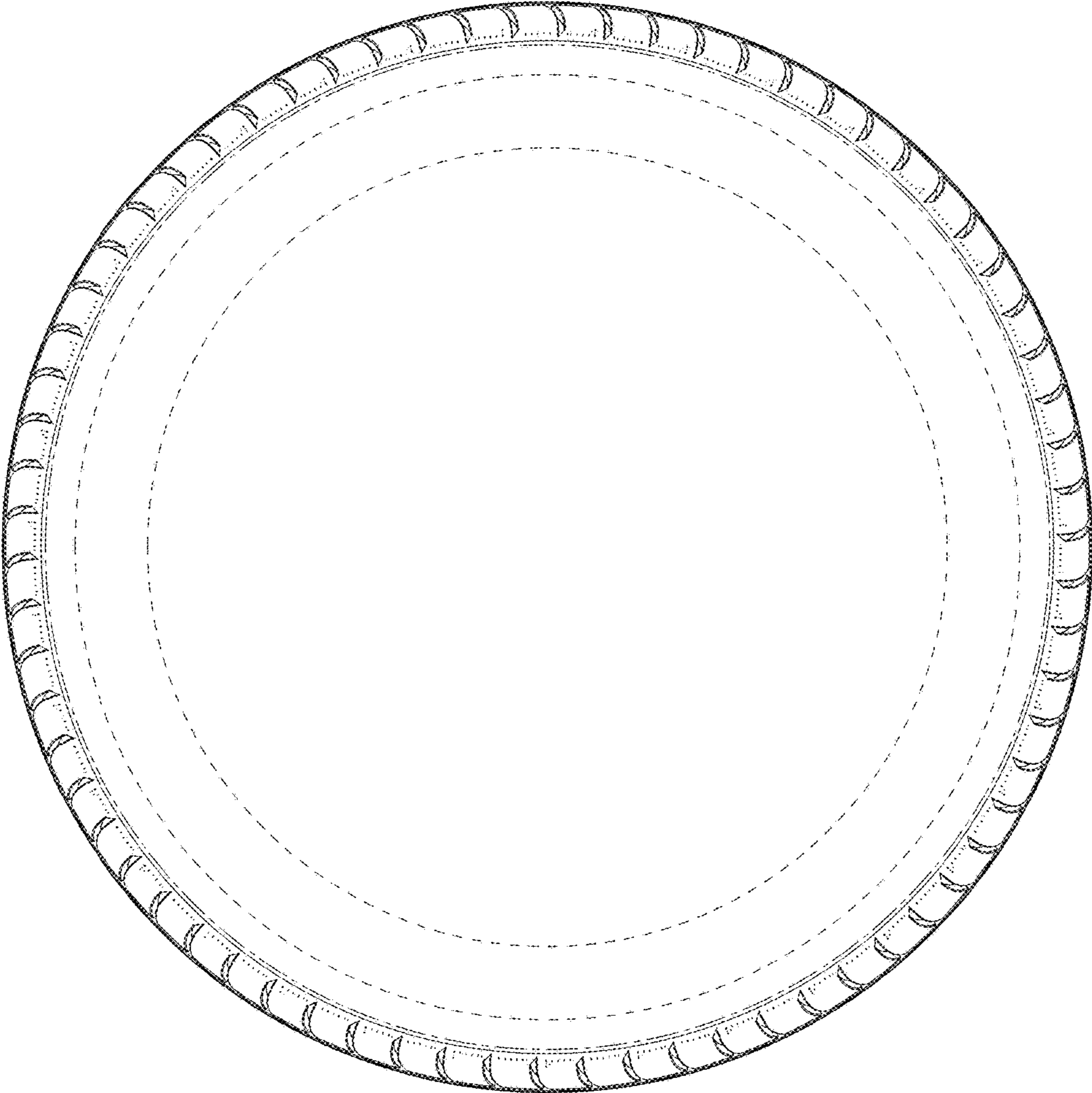

FIG. 5

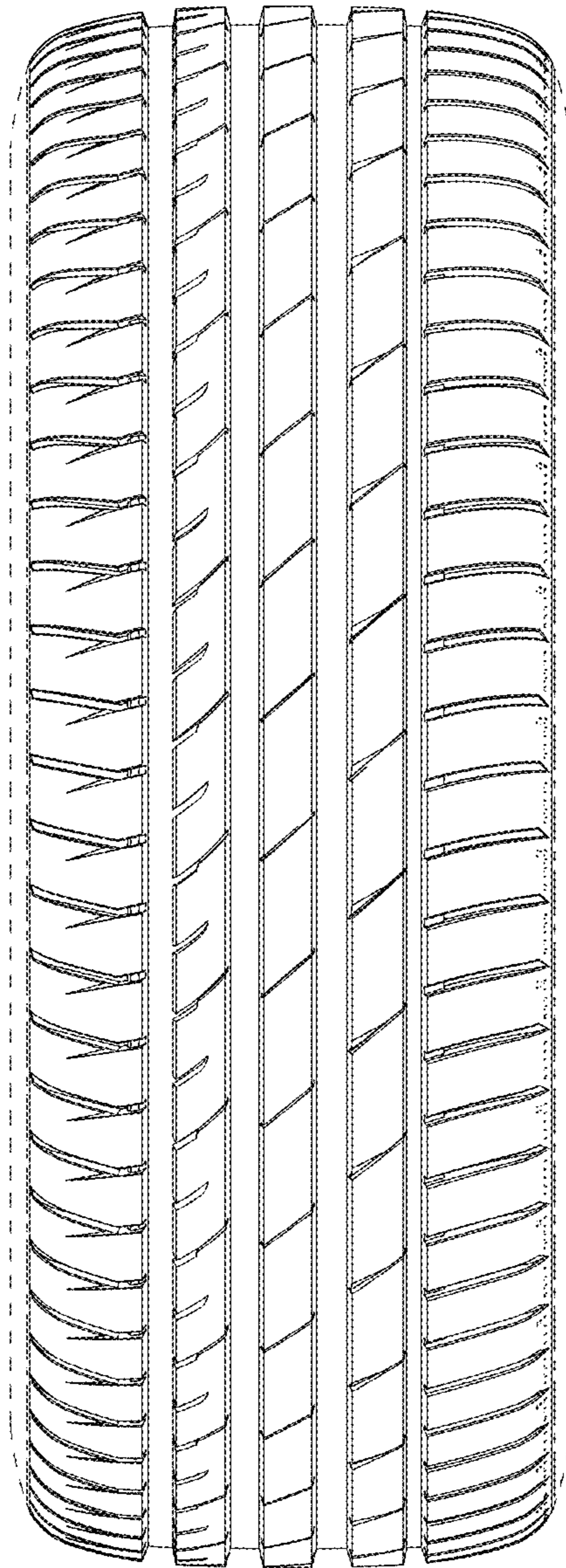

FIG. 6

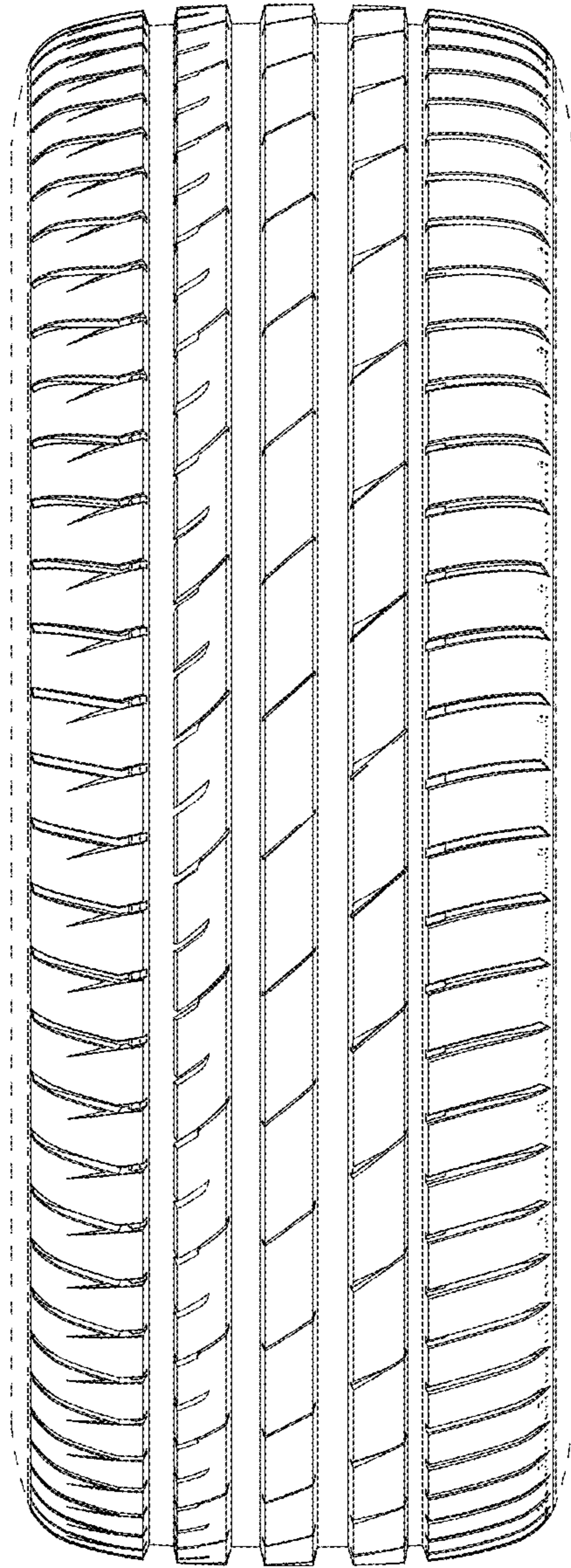

FIG. 7

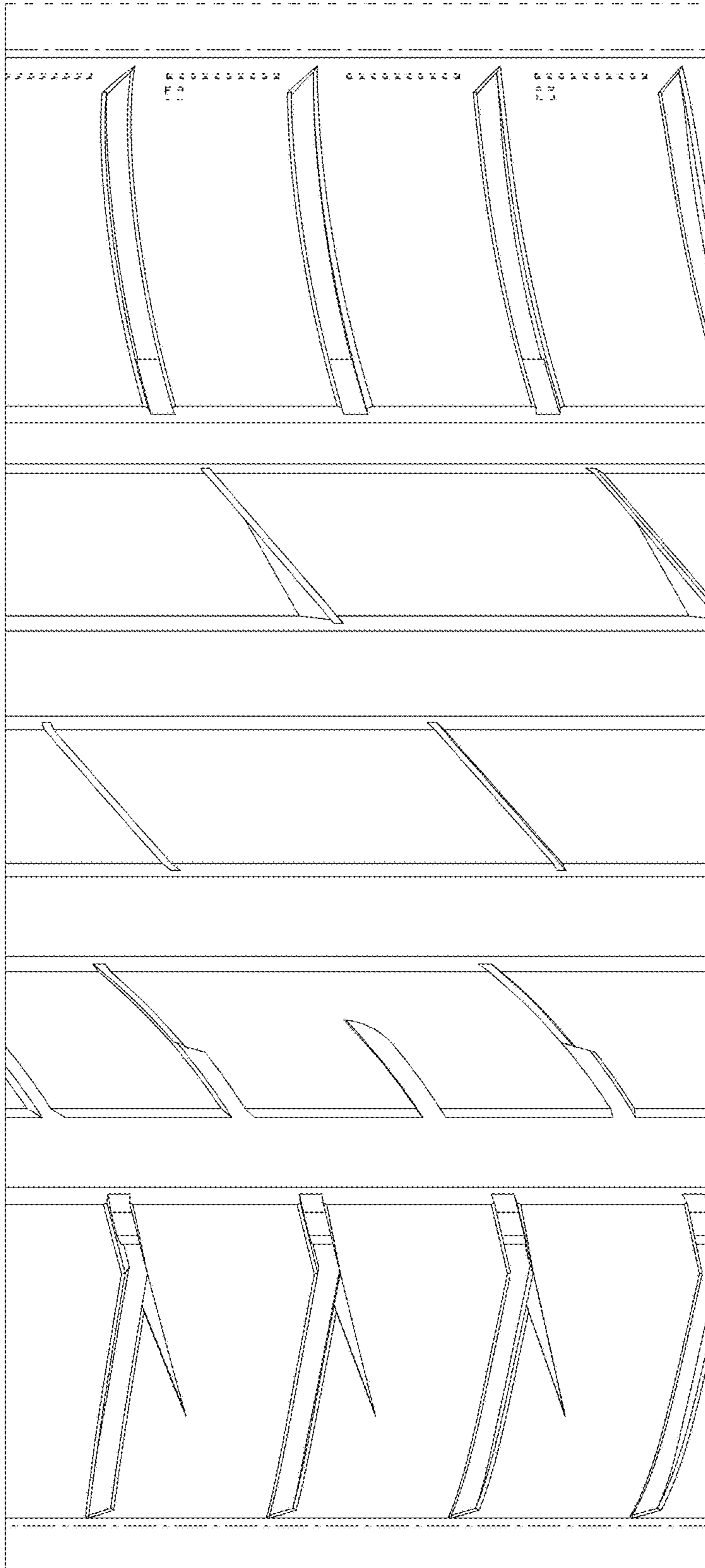

FIG. 8