



US00D811975S

(12) **United States Design Patent**
Guo

(10) **Patent No.:** **US D811,975 S**
(45) **Date of Patent:** **** Mar. 6, 2018**

(54) **AUTOMOBILE STEPPING BAR**
(71) Applicant: **Fu Guo**, Vancouver (CA)
(72) Inventor: **Yonghui Guo**, Taiyuan (CN)
(**) Term: **15 Years**

D731,384 S * 6/2015 Farr D12/203
D737,188 S * 8/2015 Perkins D12/203
D739,322 S * 9/2015 Villareal D12/203
D766,797 S * 9/2016 Li D12/203
2011/0266766 A1* 11/2011 Huang-Tsai B60R 3/00
280/169

(21) Appl. No.: **29/594,080**
(22) Filed: **Feb. 15, 2017**
(51) **LOC (11) Cl.** **12-16**
(52) **U.S. Cl.**
USPC **D12/203**
(58) **Field of Classification Search**
USPC D12/203, 162, 89, 190
CPC .. B60R 3/002; B60R 3/02; B60R 3/00; B60R
3/005; B60R 3/007
See application file for complete search history.

* cited by examiner

Primary Examiner — George D. Kirschbaum
Assistant Examiner — Clese Moore, Jr.

(56) **References Cited**

U.S. PATENT DOCUMENTS

D436,336 S * 1/2001 Sadr D12/203
D495,283 S * 8/2004 Ashley D12/203
D568,221 S * 5/2008 Cord D12/203
D568,222 S * 5/2008 Storer D12/203
D596,097 S * 7/2009 Huang-Tsai D12/203
D596,098 S * 7/2009 Huang-Tsai D12/203
D658,559 S * 5/2012 Hodges D12/203
D662,867 S * 7/2012 Neal D12/203
D665,713 S * 8/2012 Pochurek D12/203
D671,874 S * 12/2012 Kekich, Jr. D12/203

(57) **CLAIM**

The ornamental design for an automobile stepping bar, as shown and described.

DESCRIPTION

FIG. 1 is a perspective view of an automobile stepping bar showing the new design;
FIG. 2 is a top plan view thereof;
FIG. 3 is a bottom plan view thereof;
FIG. 4 is a rear elevation view thereof;
FIG. 5 is a front elevation view thereof;
FIG. 6 is a left side view thereof; and,
FIG. 7 is a right side view thereof.
The portions of the automobile stepping bar shown in broken lines form no part of the claimed design.

1 Claim, 7 Drawing Sheets

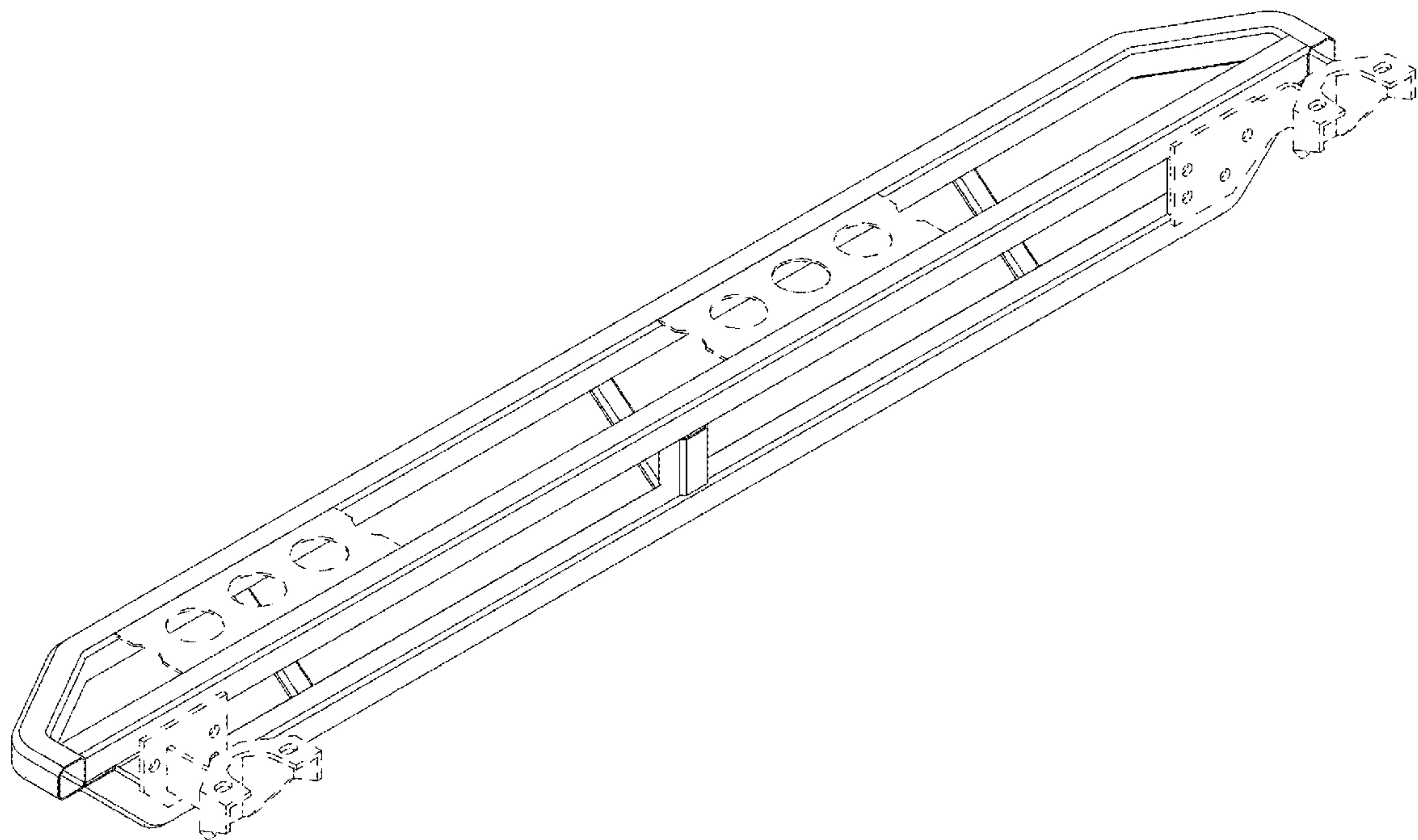

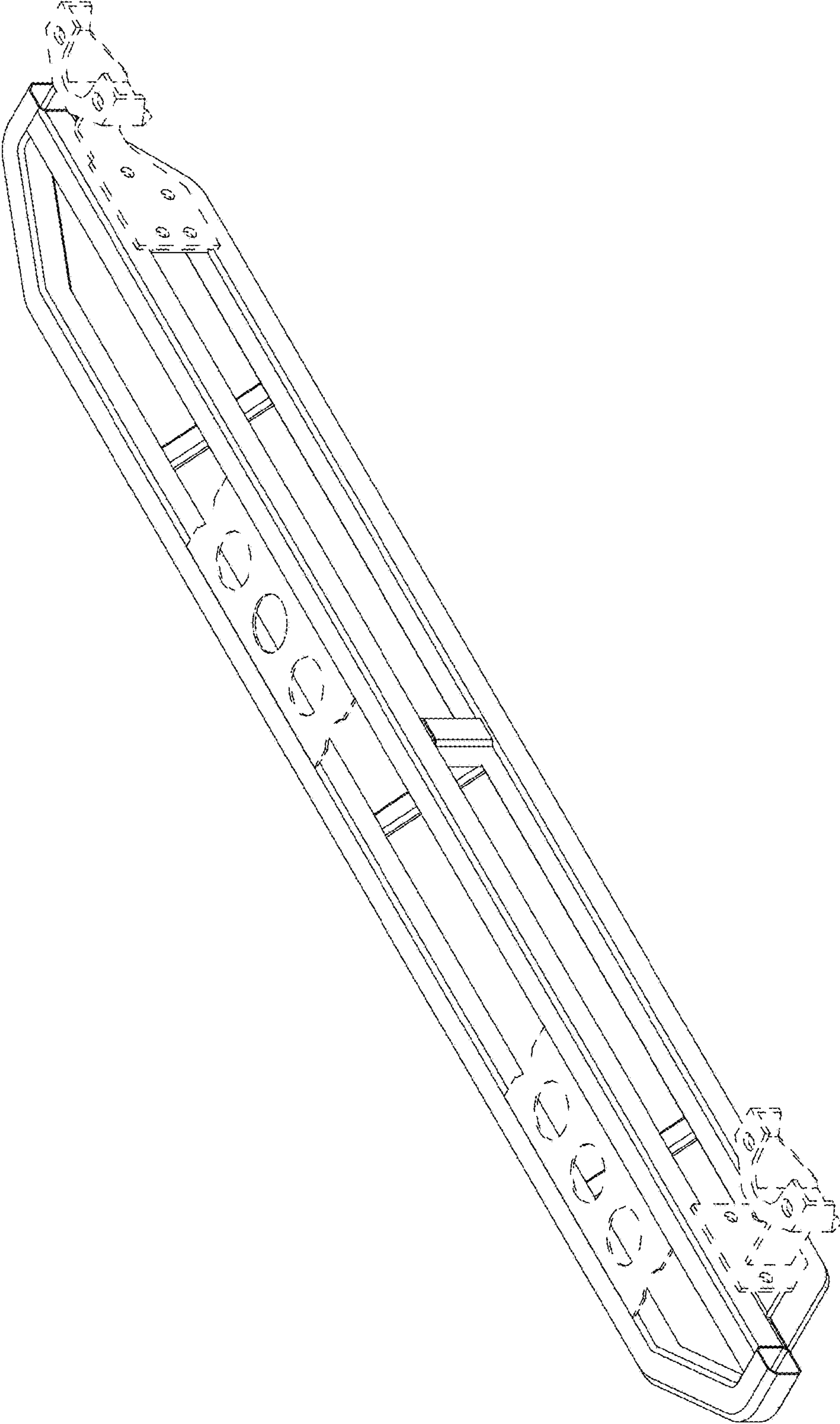

FIG. 1

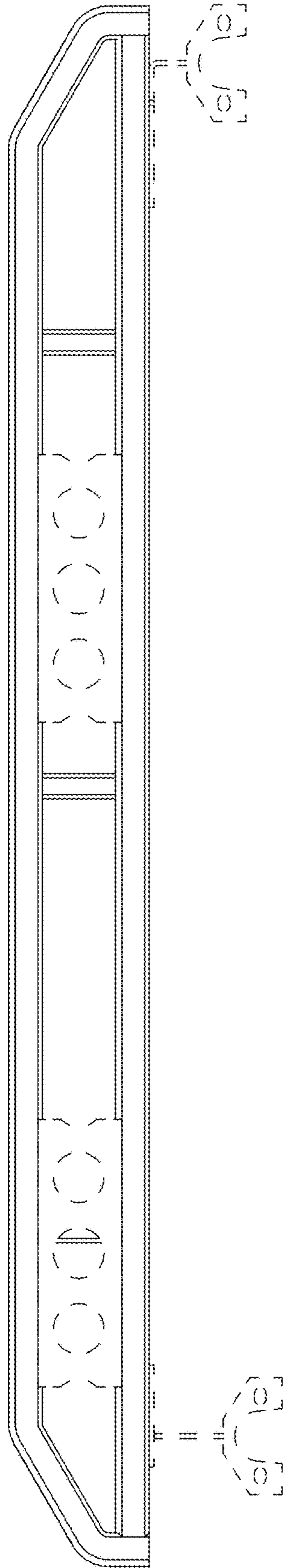

FIG. 2

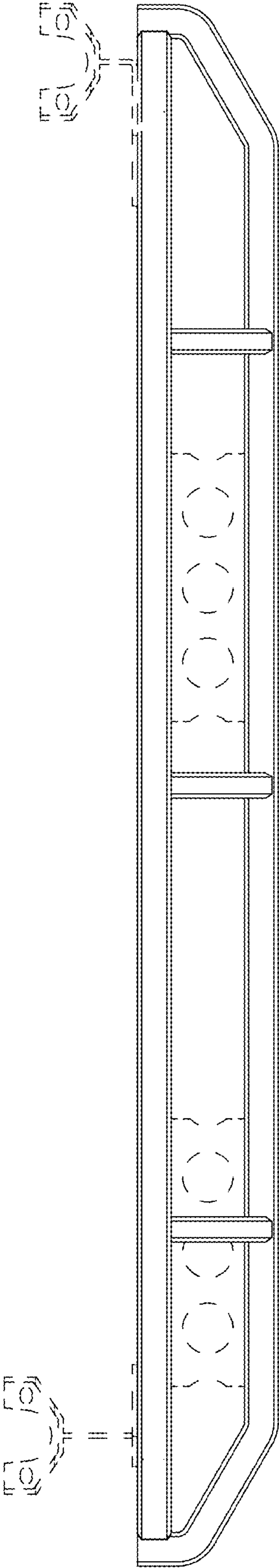

FIG. 3

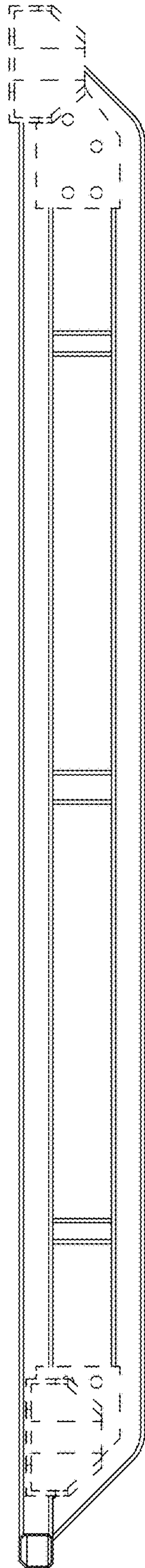

FIG. 4

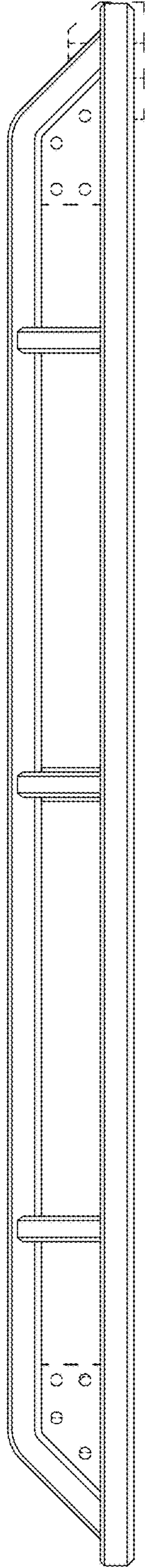

FIG. 5

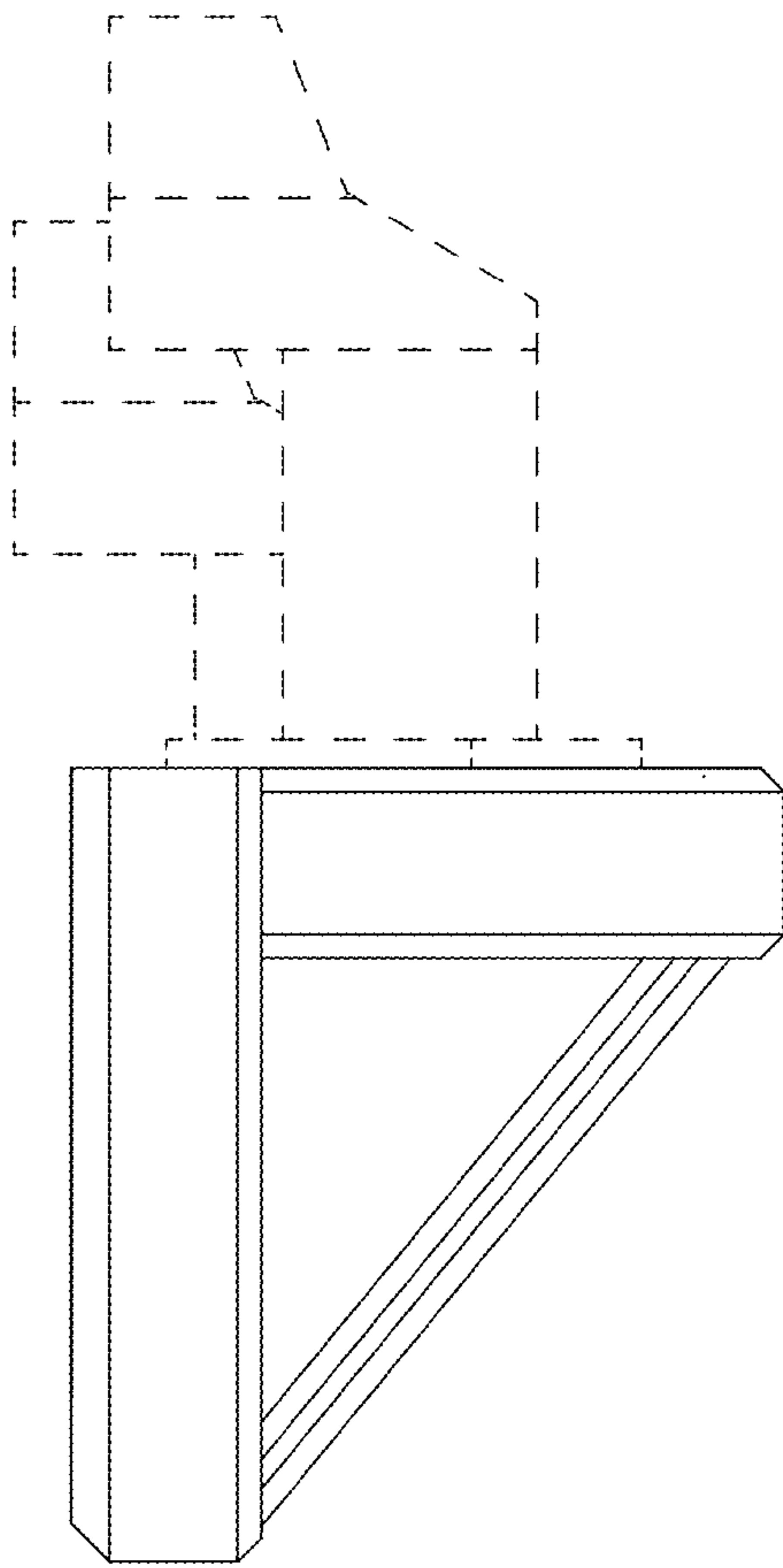

FIG. 6

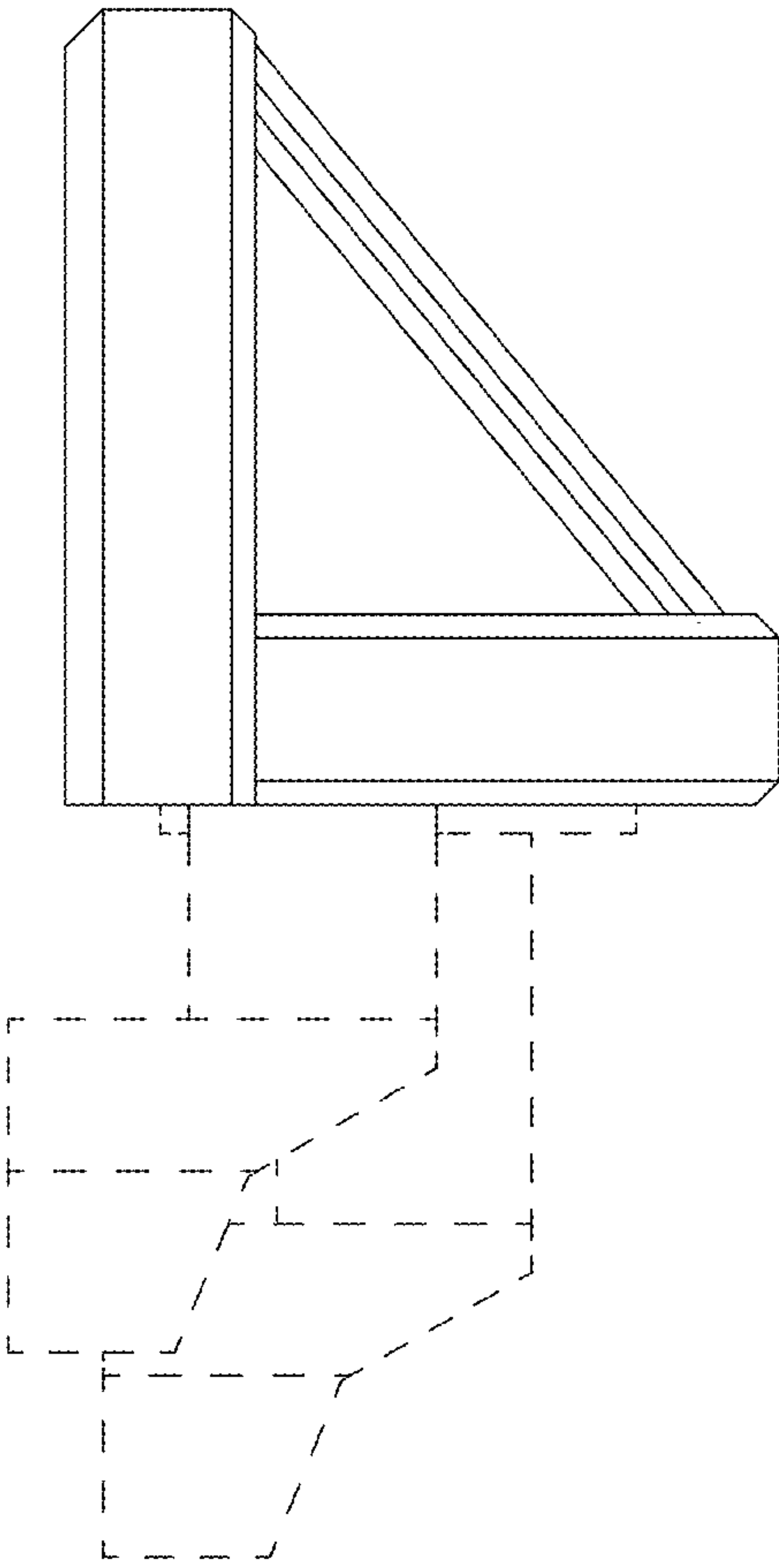

FIG. 7