



US00D811866S

(12) **United States Design Patent**
Heindl

(10) **Patent No.:** **US D811,866 S**

(45) **Date of Patent:** **** Mar. 6, 2018**

(54) **SHEET PILE CONNECTOR**

(71) Applicant: **Richard Heindl**, Gräfelfing (DE)

(72) Inventor: **Richard Heindl**, Gräfelfing (DE)

(**) Term: **15 Years**

(21) Appl. No.: **29/593,004**

(22) Filed: **Feb. 4, 2017**

7,527,456 B2 *	5/2009	Heindl	E02D 5/06 403/403
D621,248 S *	8/2010	Heindl	D8/382
D623,930 S *	9/2010	Austro	D8/382
D623,932 S *	9/2010	Austro	D8/382
D624,395 S *	9/2010	Austro	D8/382
D649,443 S	11/2011	Heindl		
D681,424 S	5/2013	Heindl		
D681,427 S	5/2013	Heindl		
D681,431 S *	5/2013	Heindl	D8/382
D704,769 S *	5/2014	Penington	D19/81
D790,330 S *	6/2017	Heindl	D8/382
D794,245 S	8/2017	Klus		

(30) **Foreign Application Priority Data**

Aug. 4, 2016 (EM) 003331354-0001

(51) **LOC (11) Cl.** **08-08**

(52) **U.S. Cl.**
USPC **D8/382**

(58) **Field of Classification Search**
USPC D8/382, 394, 395; D25/119
CPC E02D 5/02; E02D 5/04; E02D 5/06; E02D
5/08; E02D 5/12; Y10T 403/73
See application file for complete search history.

(56) **References Cited**

U.S. PATENT DOCUMENTS

3,225,407 A	12/1965	Daniels et al.	
D421,137 S	2/2000	Marshall	
6,428,244 B1	8/2002	Wall	
D471,083 S *	3/2003	Wall D25/119
D471,793 S	3/2003	Wall	
D471,794 S	3/2003	Wall	
D541,642 S *	5/2007	Heindl D8/382
D542,636 S *	5/2007	Heindl D8/382
D542,643 S *	5/2007	Heindl D8/382
D543,100 S *	5/2007	Heindl D8/382
D543,101 S *	5/2007	Heindl D8/382

OTHER PUBLICATIONS

Non-final Office Action issued in co-pending U.S. Appl. No. 29/588,000 dated Sep. 20, 2017.

* cited by examiner

Primary Examiner — Sandra S Snapp
Assistant Examiner — Ieisha N Price
(74) *Attorney, Agent, or Firm* — Meunier Carlin & Curfman LLC

(57) **CLAIM**

The ornamental design for a sheet pile connector, as shown and described.

DESCRIPTION

FIG. 1 illustrates a front perspective view of my design; and, FIG. 2 illustrates a side view of the design shown in FIG. 1. The appearance of any portion of the article between the break lines shown in FIG. 1 forms no part of the claimed design.

1 Claim, 2 Drawing Sheets

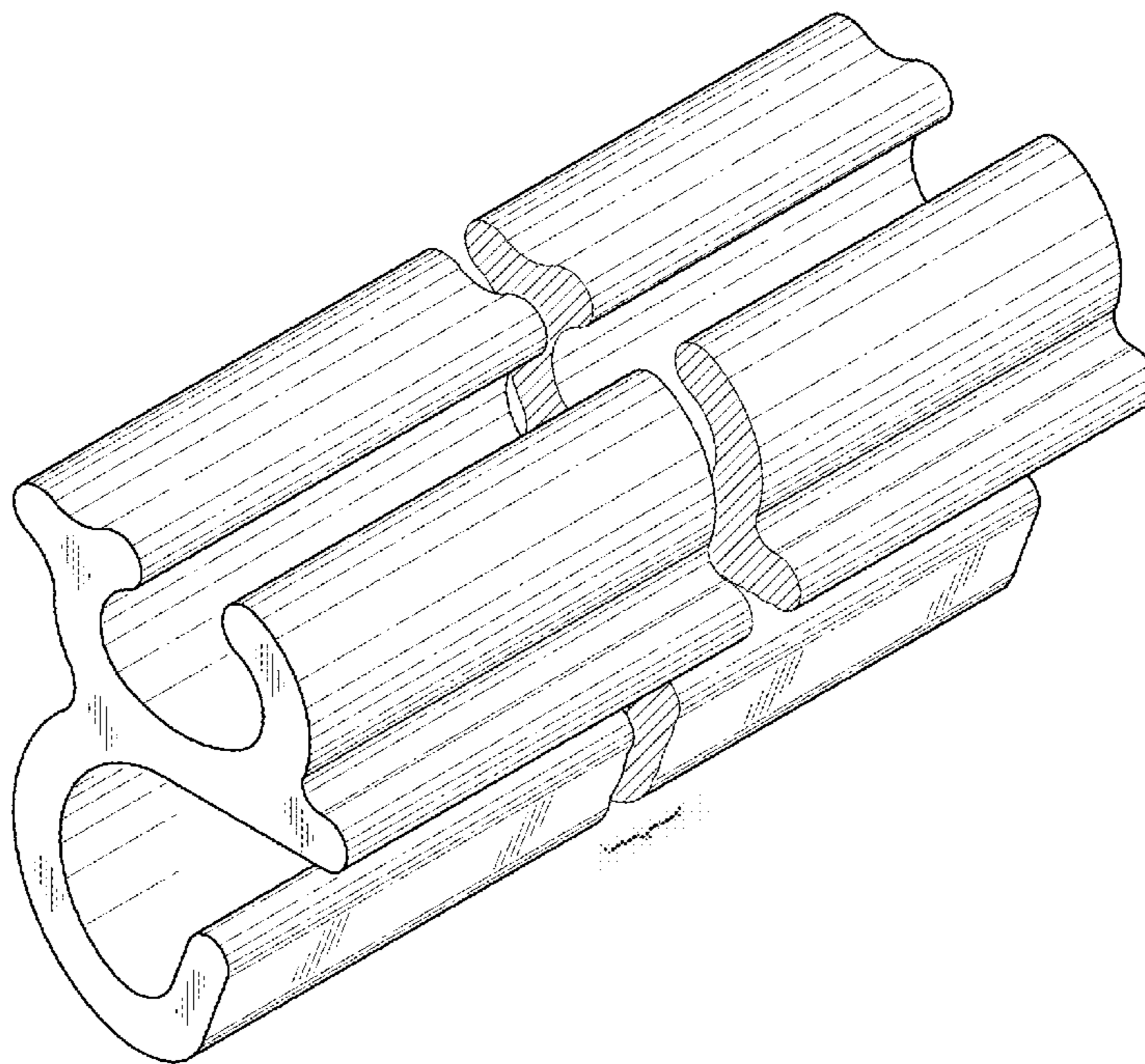

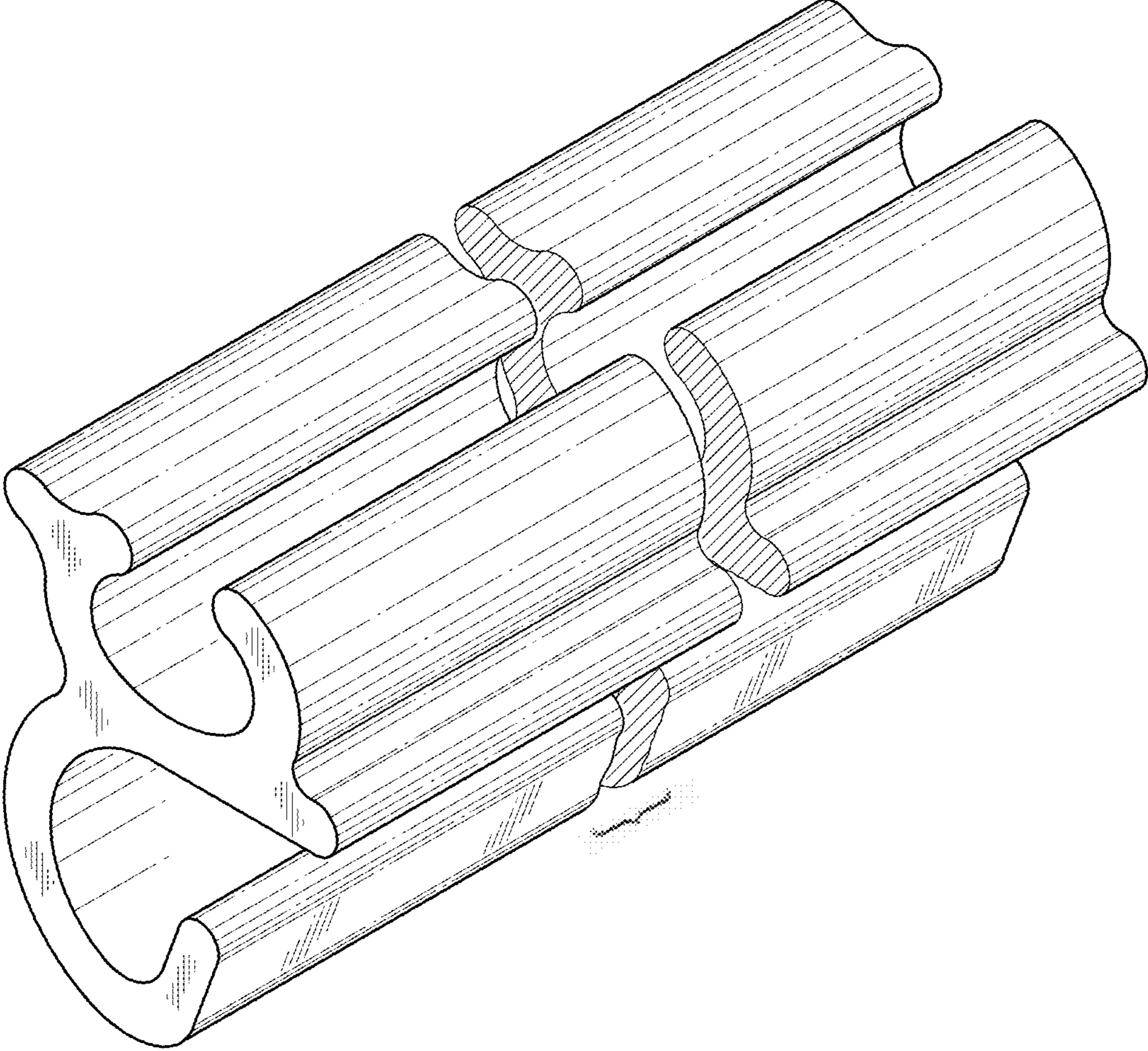

FIG. 1

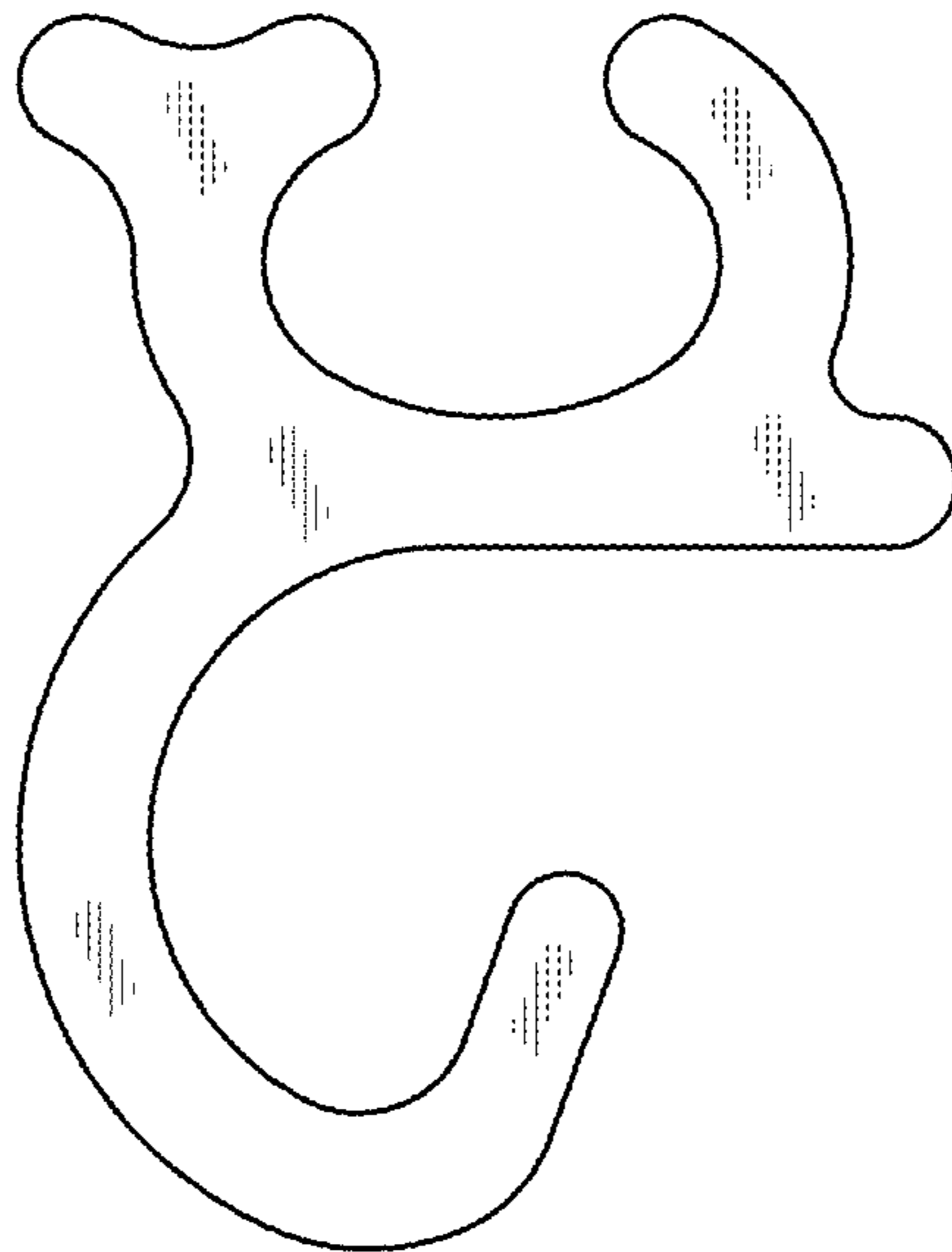

FIG. 2